AUGUST 29, 1910

Five Days
Varicose Veins.

Many Cases Cured Permanently in One TREATMENT. Most Time-Saving, Most Natural, Most Safe. No Detention from Occupation, Family or Business. A Radical and Permanent Cure. I Will Give $500 To Any Charity As a Guarantee That Every Statement in This Announcement Is True.

I cure rapidly, painlessly and at small expense. I will demonstrate actual results in your case. I will give conclusive evidence of my merit which is obtained and maintained by ability. I invite you to come to my office; I will explain my treatment for Hernia, Piles, Fistula, Varicose Veins, Pelvic Diseases, Blood, Kidney, Bladder and Rectal Diseases. I will give you free a physical examination; if necessary a microscopical and chemical analysis of secretions to determine existing pathological and bacteriological conditions. Every person should take advantage of this opportunity to learn their true condition. Certainty of cure is what you want.

VARICOSE VEINS

In the cure of Varicose Veins, Rupture and Associate Diseases of the Pelvic Region, I am successful in bringing to bear the curative power of Nature's forces in such a manner as to supplant the old-time, wide-open surgical operations. Often it required several weeks to cure these conditions and the method which would still use is such as to endanger the life of the patient and require a long period of convalescence. Now an absolute cure can be accomplished in a few days and with perfect safety.

TRUSSES SELDOM CURE RUPTURE.

Disregard for existing Hernias has cost many lives. The smallest hernias are the most dangerous to life, because of the increased liability to strangulation. Be aware that a great deal of fraud has been practiced on the public in connection with the alleged cure of Ruptures, and when I say positively that I cure Rupture, in selected cases, with perfect safety, and retain no suffering, and do not detain you from occupation under Written Guarantee, Bond, that cases cured to stay cured by one treatment.

PILES, FISTULA, RECTAL DISEASES.

These diseases are very common; most frequently found in persons of middle or advanced ages; are exceedingly painful, often very painful, and sometimes very dangerous, and frequently unfit one for pleasure or occupation. My treatment and successes are the result of years of experience; my treatment is kindly applied, I cure Piles Without Cutting. Bone cases are cured by one or more treatments. If I do not cure your Piles, Fistula and other Rectal Diseases, my treatment does not cost you anything. Gentlemen in treatment comes from treating these cases, so I guarantee a cure of Piles, Fistula, Fissures, Ulcers and all curable Rectal Diseases.

LIFE'S BLOOD STREAM.

The great clearinghouse of a person's body is the blood stream. Your blood cells are your bank account. Your only defense against disease is by and through blood corpuscles. My blood-making blood-purifying remedies have been tried and proven. My blood-cell remedies nourish, strengthen and increase the blood cells and nourish the nerve centers. I want to prove to you at my expense that my blood-making, blood-purifying remedies give power to weak brains and life to nerve centers.

KIDNEY AND BLADDER DISEASES.

With these diseases you may have complications other than are presented by other diseased organs. By my searching illumination of the bladder I determine accurately the diseases and by my surgical examination and urinalysis I insure of the condition of the kidneys, laying foundations for scientific treatment.—[Announcement Copyrighted.]

Attention every young man, husband and father. Send Free to those who, in my opinion, require treating for disease or disorders. Office hours: 9 to 5 and 6 to 8 p.m. Sundays 9 a.m. to 1 p.m.

Consultation and Examination.
SWEDISH, NORWEGIAN, DANISH, SPANISH SPOKEN
DR. OTSON, M. D.
Cor. Third and Broadway, Los Angeles.

SPECIAL SALE
High-grade Pianos
Pianos deeply reduced.
Sherkel Company
PIANO AND VICTOR DEALERS
South Spring Street

OFFICE
Advertisements and subscriptions received. Southern Californians when in San Francisco, can have their mail sent in care of The Times Office.
Building
Copies of The Times on File.

Directory.
HARTLEY COLONY
ALFALFA AND FRUIT LAND
Adjoining city limits Merced. Abundant water. $75 and up.
WOODS LAND CO.
828 South Spring St.
Sunset Main 9297.

We will Build You a Home
and protect your family in case of death. Investigate this at once.
American Finance & Realty Co.
HASSON-BROWN CO.
General Agents.
619-20 H. W. Heliman Bldg.

A Panama Acre
Southwest, for price of near-by $650 and up. Easy terms, 6 per cent interest. See McGRATH & KILPATRICK With STRONG & DICKINSON. 147 South Broadway.

ARLINGTON PARK
Paved streets, clear to city, served by two lines. Big lots. Easy terms.
G. S. CATUDAL, Owner
at the tract, corner Arlington and Jefferson streets. Chas. Adams Co. Realty Company, 419 Byrne Bldg.

Parts, Complete—28 Pages

Part I—Telegraph-News Sheet—14 Pages

The Los Angeles Times

For Liberty and Law, Equal Rights and Industrial Freedom.

ANNUM, $9.00 | Per Month, 75 Cents. Or 2½ Cents a Copy.

TUESDAY MORNING, AUGUST 30, 1910.

On All News Stands, Trains and Streets. | 5 CENTS.

THE SKY.

WEATHER REPORT.

...weather report, including temperatures, will be found on ... [illegible]

TEMPERATURES: LOS ANGELES, 76; New York, 72; Pittsburgh, 82; Cincinnati, 86; Kansas City, 98; St. Paul, 70.

For Los Angeles and vicinity: Light northeast wind. For San Diego and vicinity: Fair, ... and northwest wind.

Maximum temperature, ... deg. Wind 5 a.m., ... miles; 5 p.m., northeast; ... at midnight the temperature was ... partly cloudy.

... a.m. the temperature was ...

Sun rises, 6:02; sets, 6:32; moon rises ...

TIMES PAPERS TODAY:
Times Want Ads Today..... 84 Cols.
Sunday Times Want Ads..... 102 Cols.
Circulation Today.....51,650 Copies

Times

PARTS, PAGES, CAPTIONS

... a Trial.
... Bonds.
... Roosevelt.
... Grand Pacific Slope.
... the National Capital.
... Oil Exposed.
... of Sports.
... Classified Advertising.
... Last Sermon: Vital Record.
... Russia Vengeance.
... to the Law.
... of the Public Service.
... California.
... Page: Pen Points.
... to Shop.
... and Society.
... Celebrity Contest.
... to Delinquents.
... Home Spirit.
... Society Correspondence.
... of the Tehachapi.
... Markets.
... Forecast; Weather; Shipping.
... Yacht Builds.

OF THE NEWS
IN THIS ISSUE.

... Nick Giardina, dynamiter, is believed to be the "Rich Road," which sent ... are demanding money; ... are arrested for ... store and taken ... the woman carried ... money.
... is arrested charged with ... bone and explains he was ... science.
... make early morning ... other day passed in ... to Pasadena.
... closed to the general ... by presentation of ... Assembly.
... Democratic meet ... plain for great ... two suits to ...
... pocketbook men on Los ... is cheated; men ... whom drastic measures ...
... Looking for ... Pasadena form ... water company.
... plead guilty to ... of State.
... auto party ...
... merchant of St. ...
... drowned by ... of original assault with ... ordered to trial by ... environments.
... all made for opening ... to Sacramento next ... of Gold" floats opening ...
... 10 Gives daughters and ... assisted by reckless gases ... mine near Hollis- ...
... Washington Wise, al- ... under on the high seat, ...
... from shock of ex- ... which she swallowed ...
... of 6 years speaks five ... and has smattering of ...
... to start on treasure- ... asked by creditors; un- ...
... bride denies bigamy ... she was divorced from ... marrying second, who, ... upon her.
... PRESIDENT: President Phil- ... is in danger of arrest; ... to appear as ... Narragansett Pier ...
... resting greeting in ... Indian three speeches ... cheered.
... Bride' in New York gets ... and will wed Miss Ber- ... actress, on Wednes- ...
... to wreck Northwestern ... detectives; man in ... previous attempts.
... Stevedores will decide ... Islands for admis- ...
... officials make two ... Iowa jeweler de- ... with false-bottom ...
... Vienna, nephew ... to Virginia Bradley of ...
... Gen. Barry in annual ... praises officers ... of California; makes ... many changes in ...
... list of Californians ... presidents have been ... authorized.
... ready to go to Cuba ... looking toward the ... battleship Maine.
... disabled in case of ... his revolver found ...
... by victims of pact re- ... signed at Korea; opin- ... of annexed empire.
... comments of ... William at Kos- ...
... of forward is now free ... discredited by his ... of nothing to ... they say.
... Marjorie Erskine, ... found on English ... from exhaustion.
... market says under ... millers buy ... are to ele- ...
... avoid apprehensions ... crop and general ...
... to costs a pound ... sensational ...

BLACK HILLS.

... Aug. 29.—Two ... proportions ... in the Black ... at Redfern and ... fanned by a ... eastward ... timber sec- ... soldiers and 200 ... to fight the ...

DISGRUNTLED.

SENSATION IN TRIAL.

Secrets of Repair Firm Bared.

Former Director of Osterman Company in Witness Chair.

Testifies in Regard to Graft Charges Made by Illinois Central.

Alleges Rawn Was Presented With Stock in Exchange for Orders.

[ASSOCIATED PRESS NIGHT REPORT.]

CHICAGO, Aug. 29.—Resumption of the hearing today of charges against Frank B. Harriman, Charles L. Ewing and John M. Taylor, former Illinois Central Railroad officials accused of car repair frauds, developed sensational evidence.

Theophil Reuther, a former director of the Ostermann Manufacturing Company, one of the repair firms charged with grafting from the railroad, declared on the witness stand he had been told the late Ira G. Rawn held 2000 shares of the Ostermann Company stock. Reuther testified Ostermann said he gave Rawn the shares in consideration of an order for 10,000 car doors.

Rawn, who was found shot to death at his summer home in Winnetka, Ill., several weeks ago, had held a high official position with the Illinois Central Railroad. It had been expected he would be an important witness in the present case.

Previous to his death, when being questioned before a Master of Chancery, Rawn declared he held no interest in the repair firm.

Reuther's evidence regarding Rawn was given while the witness was being cross-examined regarding a conversation with Henry C. Ostermann, president of the Ostermann Manufacturing Company. During this conversation, Reuther said, Ostermann expressed his intention of giving Joseph Buker, John M. Taylor and Frank B. Harriman 2000 shares each of Ostermann stock.

Rawn, according to Ostermann, promised to give to the Ostermann company the work of making 10,000 grain doors if he got the stock.

"Did he get the shares?" asked Attorney Hoover.

"I asked Ostermann that question subsequently, and he said he had given them the shares of stock," replied Reuther.

THREAT TO KILL.

Reuther related a story of an encounter with Ostermann, during which, he declared, Ostermann threatened to kill him if he told of the transactions

(Continued on Thirteenth Page.)

WHISTLES AS HE IS DYING.

Youth Mortally Wounded Bravely Tries to Spare Aged Mother Shock.

[ASSOCIATED PRESS NIGHT REPORT.]

NEW YORK, Aug. 29.—To spare his aged mother the shock of seeing him totter mortally wounded into the house, Patrick Rahl, a Brooklyn butcher, put the last vestige of strength left in him into the refrain of a popular song which he bravely whistled as he passed through the room which she occupied. As he reached an adjoining room, he fell unconscious and soon died. Rahl had been stabbed in a fight.

PLANS TO RAISE THE MAINE.

New York Contractor Submits Scheme to President—Includes Pneumatic Caissons and Steel Cables.

[ASSOCIATED PRESS NIGHT REPORT.]

BEVERLY (Mass.) Aug. 29.—John F. O'Rourke, a New York contractor, today submitted to President Taft plans to raise the battleship Maine, sunk in Havana harbor 12 years ago. The two pored over them for two hours. Mr. O'Rourke left the summer capital with instructions to meet the President in Washington during the last week in September, when definite action will be taken. The plan provides for raising the Maine by pneumatic caissons and steel cables. The ship will be preserved intact, Mr. O'Rourke says, with every evidence of the disaster which she may bear and may be home by Christmas.

About 1000 men will be required to attend to the jacks and other equipment and it is proposed that the government furnish all, or a part of this force, calling out a regiment if necessary.

WILLIAM THAW TO MARRY.

Nephew of Harry K. Will Wed Miss Virginia Bradley of Bridgeport, Connecticut.

[BY DIRECT WIRE TO THE TIMES.]

PHILADELPHIA, Aug. 29.—[Exclusive Dispatch.] Announcement has been made by Mr. and Mrs. Charles H. Bradley of Bridgeport, Ct., of the engagement of their daughter, Miss Virginia Bradley, and William Thaw, son of Mrs. William Thaw, Jr., of Allegheny, Pa. Miss Bradley is a sister of Mrs. A. J. Drexel-Biddle of this city, who is now spending the summer at Vention.

The announcement of the engagement was made by Mrs. Frederic Walsinger Miller, another sister of Miss Bradley.

Mr. Thaw is a millionaire. He is a grandson of William Thaw, the iron manufacturer, who established the Thaw millions. He is a graduate of Yale and a nephew of Harry Kendall Thaw. No date has been set for the wedding.

RUSSIA PLANS WARSHIPS.

ST. PETERSBURG, Aug. 29.—The Bourse Gazette today announces the admiralty is planning to build four dreadnoughts for the Black Sea fleet.

GOLF GALE THREATENS.

BROWNSVILLE (Tex.) Aug. 29.—A gale is blowing over the Gulf of Mexico tonight and the tide is unusually high. With the approach of the storm the summer residents of Tarpon Beach were brought to the mainland late in the afternoon for safety.

RIGHT OF KINGS.

KAISER REPEATS HIS BELIEF IN DIVINE CALL.

Thinks Koenigsburg Speech Misunderstood — Says Every Honest Christian Is Working Under Highest Commission of God as He Is.

[ASSOCIATED PRESS NIGHT REPORT.]

DANZIG, Aug. 29.—Emperor William, at a dinner tonight in the castle at Marienburg, the old seat of the Knights of Malta, made a speech which was a counterpart of that delivered last week at Koenigsburg.

Taking up the religious vein of the Koenigsburg speech, which His Majesty evidently regarded as having been misunderstood by the press, he said:

"When I represented myself, like my sainted grandfather, as being under the protection of the Highest and as working under the highest commission of our Lord and God, I assumed that every honest Christian, wherever he might be, did the same.

"Whoever works in this spirit, knows well that the cross imposes obligations.

"We should hold together in brotherly love and we should leave to each race its peculiarities. The races and trade organizations should join hands for common work and for meeting the State's necessities.

"Let the farmer join hands with the merchant, and the latter with the manufacturer; let the members of one party join hands with those of a different mind for achieving great things for the Fatherland."

APPREHENSION.

GERMANY IS EXCITED OVER CHOLERA CASES.

[ASSOCIATED PRESS NIGHT REPORT.]

BERLIN, Aug. 29.—A house servant in the northern part of Berlin died today, apparently of cholera. His wife and two children have been placed under observation.

CHOLERA CASES.

[ASSOCIATED PRESS NIGHT REPORT.]

SPANDAU (Prussia) Aug. 29.—The death of a woman and the illness of her husband and of a male attendant at the hospital, all suspected cholera cases, has caused the health administration of Prussia to take comprehensive precautions against a spread of the infection. A fourth suspected case of cholera has developed today, the victim being a police sergeant.

STRICT MEASURES.

[ASSOCIATED PRESS NIGHT REPORT.]

BERLIN, Aug. 29.—Prof. Lentz, chief of the Bacteriological Bureau of the Government Institute for Infectious Diseases says there is no doubt the suspected cases at Spandau are cholera, the origin of which has not been traced.

Far-reaching measures are being taken to prevent a spreaad of the disease. The authorities are preparing notices to the public suggesting that drinking water be first boiled, and that care be exercised in the use of cold food and fruits.

The public will be assured that there is no danger of infection through the air or from simply being in the vicinity of the outbreak, and that it is only through direct or indirect contact with excretions from the victims that cholera is likely to be contracted.

SERIOUS.

SOCIETY STIRRED.

Bright Lights Are Under Cloud.

Two Philadelphians Disregard Summons in Gambling Cases.

Wanted as Witnesses in Narragansett Pier Raid Proceedings.

Judge Threatens to Issue Body Warrants If They Try to Escape.

[BY DIRECT WIRE TO THE TIMES.]

NARRAGANSETT PIER (R. I.) Aug. 29. — [Exclusive Dispatch.] Philip S. P. Randolph and Robert E. Strawbridge, well-known society men of Philadelphia, summer residents here, are in danger of arrest on account of Constable John G. Cross's raid on the fashionable Narragansett Club of August 7.

The two men were under subpoena to appear today before Judge Nathan B. Lewis in the Second District Court at Wakefield, but they failed to answer to their names when called.

They were wanted as witnesses in the State's case against William E. Arnold, manager of the Narragansett Club, who is accused of being a common gambler and maintaining a nuisance.

At the time of the raid, Constable Cross and his impromptu posse, in which was "Tom" Ivins, son of William M. Ivins of New York, and his Worcester college chum, "Jack" Cutting, found nearly forty men and women of the fashionable colony playing roulette in the exclusive club.

In the crowd, Cross says, were also Mrs. John H. Hanan, wife of the New York millionaire; Mrs. Robert Strawbridge, Mrs. Alfred Norris, Mrs. Somerville and Mrs. Robert Early. The last name is believed by Cross to be fictitious.

The others, he said, he knew personally. He took the names of many others, but the names of the women and the two men are all that he rests his case upon. The women were all subpoenaed at the time, but it is doubtful if they will be called at the trial, which Judge Lewis today set for September 12.

GENERAL EXODUS.

After the court proceedings today many women left the summer resort. Mrs. Hanan remained. She has decided to "stick it out," and is defying all of Cross's evidence.

When Arnold was arraigned before Judge Lewis he was informed that the motion of his attorneys to have the order for arrest demurred was denied in full. He then pleaded again, declaring that he was not guilty of the charge, and his $3000 bail on both accounts was again continued. On account of the political influence of Mr. Arnold, known locally as "Doc," it was supposed the Narragansett Club would be permitted to resume its wonted functions, but the place is closed.

Chief of Police Caswell of the pier, who was arrested last week by Constable Cross on a charge of malfeasance in office, in refusing to aid him in the raid, and of having permitted the general gambling to flourish at the pier, was also continued until September 12.

After this third delay was made known in the village, several of the old-timers shook their heads and said:

"It's been this way before. It will probably end the same way as before. They will delay the case until frost comes. The frost up this way usually kills things."

No attempt will be made to serve Randolph and Strawbridge with further papers until after Judge Leads signs body warrants for them, as he gave indications that he would Wednesday.

They were both subpoenaed at the first hearing in court on August 8, and were notified to be present at all subsequent hearings. According to the State's interpretation of the law, they are in contempt, and if they go to any other State, their arrests may follow and then only a denial of extradition can save them from testifying.

ANNEXATION IS QUIET.

No Disturbance Follows Proclamation Published in Korea—Mikado Sends Message to Former Emperor.

[ASSOCIATED PRESS NIGHT REPORT.]

SEOUL, Aug. 29.—The proclamation of the annexation of Korea by Japan, was made public this morning at 11 o'clock, without ceremony. It was quietly received by the populace, the news already having been discounted. No fear is expressed that disturbances will follow.

PRISONERS RELEASED.

[ASSOCIATED PRESS NIGHT REPORT.]

TOKIO, Aug. 29.—The Emperor of Japan has dispatched a delegation of notables to carry a letter from His Majesty to the former Emperor of Korea.

It is announced that 500 prisoners in Korea have been released. No report of disturbances following the annexation of the Hermit Kingdom has been received here, according to official announcement.

DISPLAYS AGAIN A TRAIT THAT MAKES HER LOVABLE.

Mrs. John R. Drexel.

Amiable and lovely society matron, at Newport, gives up cherished plans for ball, so that chauffeurs may be free to enjoy their own annual celebration scheduled for the same evening and for which tickets are already out.

CHEERFULLY.

MRS. DREXEL IS ACCOMMODATING.

GIVES UP CHERISHED BALL AT CHAUFFEUR'S REQUEST.

It Was the Night They Had Set for Their Big Celebration and Their Tickets Were Out—She Cheerfully Sacrifices Her Own Desires for Their Comfort.

[BY DIRECT WIRE TO THE TIMES.]

NEWPORT (R. I.) Aug. 29.—[Exclusive Dispatch.] Mrs. John R. Drexel, who has the reputation of being not only a handsome, but an amiable and lovely matron, is living up to her reputation.

She has called off her big ball for September 1, which she had set her heart upon, to oblige the public and private chauffeurs, who also had their tickets out for their annual ball on the same night.

Mrs. Drexel, when called upon by the Committee on Arrangements, most cheerfully gave up her affair in favor of theirs. Had Mrs. Drexel given her ball the chauffeurs would have been obliged to be out practically all night, and would not have been able to attend their own ball, which promises to be a brilliant affair.

IMPERIAL TRAIN GUARDED.

Emperor Nicholas and Empress Alexandra Enter Germany for Benefit of Latter's Health.

[ASSOCIATED PRESS NIGHT REPORT.]

EYDKUHNEN (Prussia) Aug. 29.—Emperor Nicholas and Empress Alexandra of Russia entered Germany today, proceeding to Friedberg, in Hesse, where Her Majesty will take the curative waters. The usual careful measures have been taken to prevent a mishap to the imperial train. German soldiers have been picketed at intervals along the railroad and the tracks are being carefully examined as the train approaches.

SMUGGLERS.

CUSTOMS MEN VERY STRICT.

TWO MORE SEIZURES ARE MADE IN NEW YORK.

Iowa Jeweler Held for Payment of Duty on Undeclared Articles—False Trunk Filled With Rich Goods Discovered in Baggage of an Illinois Couple.

[ASSOCIATED PRESS NIGHT REPORT.]

NEW YORK, Aug. 29.—Two seizures were made by customs officials here today. Albert Stuart, a jeweler of Warren City, Iowa, who arrived on the steamer Noordam, failed to declare anything, but customs inspectors found in his possession a bag containing a lot of inexpensive jewelry. It will be held until the duty is paid.

When Adolph G. Allgair, a business man of Peoria, Ill., arrived on the steamer Kaiserin Auguste Victoria, with his wife, a false-bottom trunk was found in their possession with a quantity of curtains, table covers, pocket knives, a silk waist, cutlery and silverware concealed therein. The goods were seized.

ADRIANCE CASE.

Shortly after Mrs. I. Reynolds Adriance of Poughkeepsie, who is charged with smuggling a $6000 pearl necklace in the lining of her hat, had been released on $7500 bail by United States Commissioner Alexander this afternoon, it became known that the total value of jewels and laces taken from her by customs men is $115,000. Of this amount Mrs. Adriance insists that jewels valued at $100,000 were her property previous to sailing for Europe. It is reported she declared to the customs officials this afternoon that the $6000 necklace she took with her when she went to Europe, but had eight pearls added to it while there. The authorities declare she must prove that the entire collection of jewels was not purchased in Europe.

IN WHITTIER.

DEATH SOLVES GRIM JOKE AND MYSTERY.

[BY DIRECT WIRE TO THE TIMES.]

PITTSBURGH (Pa.) Aug. 29.—[Exclusive Dispatch.] After the authorities of half a continent failed to unravel the mystery surrounding the disappearance of John Pittman, death has intervened, and through this grim medium have the relatives of the missing man secured details as to the manner of his life from the time that he suddenly dropped from sight in Chicago, August 15, 1906, while his wife was in Morgantown, Pa., at the home of her mother.

After a delay of months, word has reached the members of Pittman's family announcing the fact of his death last February in Whittier, Cal.

In a last letter to a friend before death overtook him, the strange wanderer declared that he had brought sorrow upon his wife, and that he would die with her name upon his lips. A faded photograph and a few letters have served to prove his identity, but much has been left unexplained in this mystery.

Pittman came into the limelight in the summer of 1908, when he worked that has ever been perpetrated on the police force of a large city. During the early part of August Mrs. Pittman left her home in Chicago for the purpose of visiting her mother in Morgantown.

Soon after she reached this place she received a telegram announcing that her husband had been run down by an automobile, and that the people in the machine, fearing arrest and prosecution, had kidnaped the injured man and were giving him the best available medical treatment in an exclusive Chicago home.

After a few days a mysterious message was received announcing that Pittman had succumbed to the injuries received when run over, and that he had been given a Christian burial.

Many rumors were spread, but no definite information could be secured as to the whereabouts of the wanderer. Even the members of his family and his closest friends were kept in ignorance until the time of his death. It is thought that Pittman was probably mentally unbalanced

HITS HIGH.

CRITICISM OF COURT.

Roosevelt Cites Two Decisions.

Handles Nation's Highest Judicial Body Without Gloves.

Delivers Five Addresses in Denver and Is Wildly Welcomed.

Partakes of "Chuck Wagon" Luncheon With Evident Enjoyment.

[ASSOCIATED PRESS NIGHT REPORT.]

DENVER, Aug. 29.—Acts of the Supreme Court of the United States were sharply criticised by Theodore Roosevelt today in an address in the State Capitol here before the Colorado Legislature.

The ex-President cited two decisions by the Supreme Court which, he declared, were contrary to the principles of democracy, and he said emphatically if those decisions indicated the permanent attitude of the court, the entire American system of popular government would be upset.

Col. Roosevelt's speech before the Legislature was one of five which he delivered in Denver today. Everywhere he went he was greeted by cheering multitudes which blocked the streets, interfered with traffic and packed to suffocation the various buildings in which he spoke. The Auditorium, in which he delivered his speech on conservation, holds 15,000 persons, and yet it was large enough to seat only a part of the throng which clamored for admission.

The streets outside the building were crowded with other thousands who sought in vain to gain admittance.

WOULD LIKE TO STAY.

"I just feel as if I'd like to stay here for good," Col. Roosevelt said, after he had made three of his five speeches.

He added that he was taken utterly by surprise by the size of the crowds which turned out to greet him.

From the moment he arrived here until he went to bed, Col. Roosevelt was kept on the move. In addition to his speech in the Auditorium, under the auspices of the Colorado Live Stock Association, and his speech before the Legislature, he addressed the Spanish War Veterans, who are holding their national encampment here; the Live Stock Association at a banquet this evening, and talked to the Denver Press Club and the Colorado Sheriffs at a "chuck wagon" luncheon at Overland Park.

The chamber of the House of Representatives at the Capitol was filled with a crowd which cheered him so frequently that he had difficulty in proceeding with his speech. On the wall behind the colonel was a large picture of President Taft, draped with the colors.

DENOUNCES DEMAGOGUES.

In addition to his remarks concerning the Supreme Court, Col. Roosevelt denounced dishonest legislators and demagogues. He scored men of wealth who gain their riches at the expense of the people, attacked untruthful newspapers and magazines, and praised the periodicals and newspapers which, he said, boldly told the truth in order to purify the body politic.

Gov. Shafroth and Mayor Speer occupied seats near the colonel, who was presented to the legislators by President Fitzgerald of the State Senate.

The colonel faced a Legislature that was Democratic in both branches, one member of the House being a woman.

He was presented by the President of the Senate, as a "typical westerner."

Reminding his auditors that he had been a member of the New York Legislature twenty-nine years ago, the colonel assured the legislators that he knew of the hard work before them, and the temptations to which they were exposed.

Then Col. Roosevelt delivered his formal speech, which was as follows:

SPEECH IN FULL.

"I am anxious that the nation and the State shall each exercise its legitimate powers to the fullest degree. Where necessary they should work together, but, above all, they should not leave a neutral ground in which neither State nor nation can exercise authority, and which would become a place of refuge for men who wish to act criminally, and especially for the very rich men, who wish to act against the interests of the community as a whole.

"Let me illustrate what I mean by a reference to two concrete cases: The first is the Knight sugar trust case. In that, the Supreme Court of the United States, under cover of what a man, whose interest is chiefly in sane, constructive stewardship, can only call a highly technical legal subtlety, handed down a decision which rendered it exceedingly difficult for the nation effectively to control the use of masses of corporate capital in interstate business, as the nation, obviously, was the sole power that could exercise this control (for it was quite beyond the power of any one State.)

"This was really a decision rendering it exceedingly difficult for the people to devise any method of controlling and regulating the business use of great capital in interstate commerce. It was a decision nominally against national rights, but really against popular rights.

"The second case is the so-called

Democratic Denver Gives Roosevelt Warm Welcome.

PECULIAR.

BOOST FOR ROOSEVELT.

Democratic Leaders in Colorado Enthusiastic.

Governor and Mayor of Denver Indorse Him.

Colonel Makes Important Address on Conservation.

[ASSOCIATED PRESS NIGHT REPORT.]

DENVER, Aug. 29.—An unqualified indorsement of Theodore Roosevelt was given today by Gov. Shafroth and Mayor Speer, both of whom are Democrats. This indorsement was given in the presence of thousands of men and women assembled in the great auditorium, which was the scene of the last Democratic national convention.

The enthusiastic reception given Col. Roosevelt by the people of this State was far more marked than that received by him at any other place during his present journey through the West.

"The great majority of Republicans throughout the West and many Democrats will not be silent until they see you at the helm of this great nation," declared Mayor Speer, in addressing Col. Roosevelt. "You are loved because you are not controlled. You are independent and your honesty of purpose appeals to the heart. Your courage has made your opponents wonder what you will do next.

DOUBLE TRIBUTE.

"You have work to do, wrongs to right. May your life be spared to accomplish the great work which the American people believe you are destined to perform."

Gov. Shafroth was hardly less enthusiastic in his reference to the visitor.

"Speaking of the three essential qualities—honesty, courage and perseverance—we have the courage of Lincoln, the endurance of Jackson and the perseverance of Grant embodied in Theodore Roosevelt."

These references to Col. Roosevelt just before his presentation to the great audience assembled in the Auditorium called forth a demostration which resembled that given a successful candidate on the occasion of a national convention.

OVATION REPEATED.

Throughout his speech on conservation Col. Roosevelt was frequently interrupted by applause. No one stirred in the great building until his remarks had been concluded, and as he took his seat the ovation accorded him upon his presentation was repeated. Col. Roosevelt said:

"Conservation does not mean non-use or non-development. It does not mean the tying up of the national resources of the States.

"It means the utilization of those resources under such regulation and control as will prevent waste, extravagance and monopoly, but at the same time not merely permit but encourage such use and development as will serve the interest of the people generally.

SIGNS OF WAKING UP.

"This country has shown definite signs of waking up to the absolute necessity of handling its natural resources with foresight and common sense. The conservation question has three sides. In the first place, the needless waste of the natural resources must be stopped. It is rapidly becoming a well-settled policy of this people that we of this generation hold the land in part for the next generation, and not exclusively for our own selfish enjoyment. Just as the farmer is a good citizen if he leaves his farm improved and not impaired for his children, and a bad citizen if he skins the land in his own selfish interests, so the nation behaves well if it treats the natural resources as assets which it must turn over to the next generation, increased and not impaired in value, and behaves badly if it leaves the land poorer to those who come after us.

"In the second place, the natural resources must be developed promptly, completely and in orderly fashion. It is not conservation to leave the natural resources undeveloped. Development is an indispensable part of the conservation plan. The forests, the mines, the water powers and the land itself must all be put to use. Those who assert that conservation proposes to tie them up, depriving this generation of their benefits in order to hand them on untouched to the next, miss the whole point of the conservation idea. Conservation does not mean depriving the men of today of their natural rights in the natural resources of the land. All it means is that we of this generation shall so use our rights as not to deprive those who come after us of their natural rights in their turn.

FOR THE WHOLE PEOPLE.

"In the third place, so far as possible, these resources must be kept for the whole people and not handed over for exploitation to single individuals. We do not intend to discourage individual enterprise by unwisely diminishing the reward for that enterprise. On the contrary, we believe that the men of exceptionable abilities should have exceptional rewards, up to a point where the reward becomes disproportionate to the service, up to the point where the abilities are used to the detriment of the people as a whole. We are for the liberty of the individual up to and not beyond the point where it becomes inconsistent with the welfare of the community. Thus our consistent aim is to favor the actual settler—the man who takes as much of the public domain as he himself can cultivate, and there make a permanent home for his children who come after him; but we are against the man, no matter what his ability, who tries to monopolize large masses of public land.

"Now, to preserve the general welfare, to see to it that the rights of the public are protected, and the liberty of the individual secured and encouraged as long as consistent with his welfare, and curbed when it becomes inconsistent therewith, it is necessary to invoke the aid of the government. There are points in which this governmental aid can best be rendered by the States, that is, where the exercise of States' rights helps to secure popular rights; and as to these, I believe in States' rights. But there are large classes of cases where only the authority of the national government will secure the rights of the people; and where this is the case, I am a convinced and thorough-going believer in the rights of the national government. Big business, for instance, is no longer an affair of any one State; big business has become nationalized, and the only effective way of controlling and directing it, and preventing abuses in connection with it, is by having the people nationalize this control in order to prevent their being exploited by the individuals who have nationalized the business. All commerce on a scale sufficiently large to warrant any control over it by the government is nowadays interstate or foreign commerce; and until this fact is heartily acknowledged and acted upon by both courts and legislative bodies, national and State alike, the interest of the people will suffer.

STATE AND NATIONAL CONTROL.

"In the matter of conservation, I heartily approve of State action where under our form of government the State only has the power to act. I cordially join with those who desire to see the State, within its own sphere, take the most advanced position in regard to the whole matter of conservation. I have taken exactly this attitude in my own State of New York. Where the State alone had power to act, I have done all I could to get it to act in the most advanced manner; and where the nation could act I have done all I could to get national action in the same direction. Unfortunately, in the East we have in this matter paid the penalty of not having our forest land under national control; and the penalty has been severe. Most of the States—although they are old States—have not protected their forests, each failing to act by itself, because the action was really the common concern of all; and where action is the common concern of all, experience has shown that it can only be profitably undertaken by the national government.

"As a result of the impossibility of getting such wise action by the several State governments in the East, we are doing our best to get national legislation under which the national government, at the expense of millions of dollars, shall undertake to do as regards the Appalachians and White Mountains of the East what it is now doing in the Rocky Mountains here out West. It would be both a calamity and an absurdity for the national government now to do in the West the very thing that at a heavy pecuniary cost it is trying to undo in the East. Our experience in the East, we have found to our cost that the nation, and not the several States, can best guard the interests of the people in the matter of the forests and the waters, and that if it fails to attempt this duty at the outset it will later on have to pay heavily in order to be allowed to take up the work, which, because it is done so late, cannot be so well done as if it had been begun earlier.

WATER POWER SITES.

"Take the question of the control of the water power sites. The enormous importance of water power sites to the future industrial development of this country has only been realized within a very few years. Unfortunately, the realization has come too late as regards many of the power sites; but many yet remain with which our hands are free to deal. We should make it our duty to see that hereafter the power sites are kept under the control of the general government, for the use of the people as a whole. The fee should remain with the people as a whole, while the use is leased on terms which shall secure an ample reward to the lessees, which shall encourage the development and use of the water power, but which shall not create a permanent monopoly or permit the development to be antisocial, to be in any respect hostile to the public good. The nation alone has the power to do this effectively, and it is for this reason that you will find these corporations which wish to gain improper advantage and to be freed from efficient control on the part of the public, doing all that they can to secure the substitution of State for national action.

"There is something fairly comic in the appeal made by many of these men in favor of State control when you realize that the great corporations seeking the privileges of developing the water power in any given State are at least as apt to be owned outside of the State as within it. In this country, nowadays, capital has a national and not a State use. The great corporations which are managed and largely owned in the older States are those which are most in evidence in developing and using the mines and water powers and forests of the new Territories and the new States, from Alaska to Arizona. I have been genuinely amused during the past two months at having arguments presented to me on behalf of certain rich men from New York and Ohio, for instance, as to why Colorado and other Rocky Mountain States should manage their own water power sites.

CONDEMNS MEASURES.

"Now, these men may be good citizens, according to their lights, but naturally enough, their special interests obscure their sense of public need; and as their object is to escape an efficient control, exercised in the inetrest of all the people of the country, they clamor to be put under the State instead of under the nation. If we are foolish enough to grant their requests, we shall have ourselves to blame when we wake up and find that we have permitted another privilege to intrench itself and another portion of what should be kept for the public good to be turned over to individuals for purposes of private enrichment.

"During the last session of Congress bills were introduced to tranfer the water-power sites in the national forests and the public domain to the control of the States. I cannot state too strongly my belief that those measures are unwise and that it would be disastrous to enact them into law. In substance, their effect would be to free these great special interests from all effective control. The passage of such a bill would be a victory of the special interests over the general welfare, and a long backward step down the hill of progress we have of late been climbing.

"Our people have for many years proceeded upon the assumption that the nation should control the public land. It is to this assumption of national outlook that we owe our wisest land legislation from the homestead law to the irrigation law. The wise use of our public domain has always been conditioned upon national action. The States can greatly help, but the nation must take the lead as regards the land, as regards the forests and waters; and perhaps peculiarly in the case of the waters, because almost all streams are really inter-State streams.

AS TO COAL LANDS.

"The same principle applies with peculiar force to the coal lands, and especially to the coal lands in Alaska, whose protection and ownership by the Federal government is so necessary, both for full and free industrial development in the West, and for the needs of our fleet in the Pacific. The coal mines should be leased, not sold, and those who mine the coal should pay back a part of the profit to the people. It is the right and duty of the people to demand the most vigilant trusteeship on that part of that branch of the Federal government in charge of the fuel resources of the United States.

"Remember, also, that many of the men who protest loudly against effective national action would be the first to turn around and protest against State action if such action in its turn became effective, and would then unhesitatingly invoke the law to show that the State had no Constitutional power to act. Long experience has shown that it is by no means impossible, in cases of Constitutional doubt, to get one set of judicial decisions which render it difficult for the nation to act, and another set which render it impossible for the State to act. In each case the privileged beneficiaries of the decision invoke the aid of those who treat the Constitution not as a healthy aid to growth, but as a fetish to prevent growth; and they assail the advocates of wise and cautious progress as being opponents of the Constitution. As I have said before, I am a strong believer in efficient national action, where such action offers the best hope of securing and protecting the interests of the whole people as against the interests of a few. But I am emphatically in favor of State action, where State action can best serve this purpose; and I am no less emphatically in favor of cordial and hearty cooperation between the nation and the States where their duties are identical or develop.

"If there is one thing which is more unwise than another, it is the creation by legislative, by executive, or by judicial action of a neutral ground in which neither the State nor the nation has power, and which can serve as a place of refuge for the lawless man, and especially for the lawless man of great wealth, who can hire the best legal counsel to advise him how to keep his abiding place equally distant from the uncertain frontiers of both State and national power.

THE OPEN RANGE.

"I am here at the invitation of the Colorado Livestock Association, and I desire to express my appreciation of their steadfast stand for decency and progress in the handling of public lands and national forests. They have met and overcome the unrelenting opposition of some of the most influential stockmen of the State; they have won because they have been right. I want to express also my appreciation of the work of the American National Livestock Association. It has been one of the really important forces working toward effective railway regulation, while its support of the policy of Federal range control has given it a large place in national affairs. As an old-time stockman, I realize that the present order of things on the open range cannot continue, and that the sure way to protect the range itself, prevent the increase of big outfits, promote the equitable use of the grazing lands and foster genuine homestead settlement, is to extend over the open range a system of range control somewhat similar to that now in effect on the national forests.

"Whatever system of range control may be adopted in detail, there are two things it must not do. It must not handicap or exclude the small man by requiring him to spend more money for fences than he can afford, and it must leave every acre that can be settled by bona fide homesteaders freely open to such settlement.

"I do not believe that a single acre of our public lands should hereafter pass into private ownership except for the single purpose of homestead settlement, and I know that the stockmen stand with me in their desire to remove every obstacle from the path of the genuine homesteader, and to put every possible obstacle in the pathway of the man who tries to get public lands by misrepresentation or fraud. This is absolutely necessary on the agricultural lands. It is at least equally necessary on the mineral lands. It would be a calamity, whose baleful effect on the average citizen we can scarcely exaggerate, if the great stores of coal and other mineral fuels still owned by the people in Alaska and elsewhere, should pass into the unregulated ownership of monopolistic corporations.

THE FOREST SERVICE.

"You progressive stockmen have stood heartily by the conservation movement, and with you have stood many others throughout the West, to whom large credit is due, such as the lumbermen in Washington and Oregon, the irrigators in California, and the supporters of the country life movement in and around Spokane. I want to make my acknowledgements in particular to the Colorado Forestry Association, which has supported the forest work of the government with such unselfish zeal. The Forest Service has enemies because it is effective. Some of its best work has been met by the bitterest opposition. For example, it has done a real service by blocking the road against the grabbers of water power, and again by standing like a rock against the demands of bogus mining concerns to exploit the national forests. I have always done my best to help the genuine miner. I believe that one of the first duties of the government is to encourage honest mining on the public lands. But it is equally important to enforce the law firmly against that particularly dangerous class which makes its living off the public through fraudulent mining schemes.

"Much of the opposition to the Forest Service, like much of the opposition to conservation, takes the form of direct misrepresentation. For example the cry is often heard that the national forests inclose great areas of agricultural land which are thus put beyond the reach of settlement. This statement seems plausible only till the facts are known. In the first place Congress has specially provided that whatever agricultural land there may be in any national forest shall be open, under proper safeguards, to homestead settlement. And in the second place, when the opponents of conservation are asked to point out the great stretches of inclosed agricultural land on the ground and in the presence of experts, instead of in speeches in a hall, they fail.

THE RECLAMATION SERVICE.

"The National Irrigation Congress is to hold a session in the city of Pueblo late in September. I am keenly sorry that I could not have accepted the invitation to be present. I must, however, be in the East at that time. But since I cannot be present then to express my keen, long-held, and deep-felt interest in the reclamation of arid lands by the Federal government, I desire to do so now. There is no more effective instrument for the making of homes than the United States Reclamation Service, and no government bureau while I was President had reached a higher standard of efficiency, integrity, and devotion to the public welfare.

"Like the Forest Service, the Reclamation Service has clashed with certain private interests, and has had to pay the penalty of its service to the public in the form of bitter opposition from those with whose profit it has interfered. The cry has been raised against it that the government must not do for its citizens at a less cost what private interests are ready to make them pay for at higher prices. Now, I believe fully in the private development of irrigation projects which the government cannot undertake. There is a large and legitimate field for such work. But the essential thing is to make homes on the lands, not to enable individuals to profit from the necessities of the men who make those homes. There is no more warrant for objecting to the reclamation of arid lands by the government than there would be to protest against the government for patenting agricultural lands directly to the actual settler, instead of through a middleman, who could make a profit from the transaction. The men who assert their right to get something for themselves at the cost of the community instead of by service to the community we have always had with us, and doubtless we always shall. But there is no reason why we should yield to them. The Reclamation Service has not done so, and that is the chief reason for the attacks upon it.

IS A WESTERNER.

"I don't think that there is one among you who is a better and more thorough-going westerner than I am. There has been no support given to the conservation policies so welcome as that which came from the West, and none in the West more welcome than that which came from Colorado. There are men and organizations in Colorado, and I mention Delta in particular, whose support of the conservation policies has been of the greatest value to the nation. It has not always been an easy thing for them to stand for what was right, to stand for the real ultimate good as against the seeming temporary good; but they have stood for it steadily, nevertheless.

"From the standpoint of conservation the East has wasted much of its own superb endowment; and as an American, as a lover of the West, I hope that the West will profit by the East's bitter lesson, and will not repeat the mistakes of the East. The East has wasted its resources, it suffers from the effect of the waste, which now puts it at a disadvantage compared to the West, and it is sorry. Most of the capital, and very many of the men now attempting to monopolize your western resources are from the East. The West should learn the lesson of the East's mistakes, and it should remember that conservation in the West will help the West first and most, and that the movement for conservation is most earnest, most vigorous and most effective in the West and among western men. That is one strong reason why the conservation policy has come to stay.

TELLS OF TRAVELS.

"I have just come back from an interesting trip into the Old World. I spent a year in a comparative holiday in Africa, and a quarter of a year in fairly vigorous work in Europe, during much of which it seemed the kind purpose of my hosts to give me exactly the same kind of experience from the point of vigor which I am having today. I came back with my feelings of friendliness for foreign people increased. Yet I can with sincerity say that, with all our faults and with all our shortcomings—and I know them well—there is not any other spot on the face of the earth where life is so supremely worth living, where the chance which the average man has is so good, as in this country of ours. There is any amount of things which need to be improved, and yet, I think, it is perfectly possible to combine a full knowledge of the evils which exist not only with a determination to cut out those evils, but with a full realization of our great advantages.

"Two things struck me while I was abroad. The first was that to the average man whose life was hard, America stood as the name which symbolizes hope. The second thing was that almost every man whom I met on the other side and talked with to any extent would ask me about some feature of business or political corruption in America. Every reactionary, every opponent of free institutions, hailed with sardonic laughter every instance of corruption, as proof of our plan for a Democratic form of government would imply an empty dream. We should realize that we are not only the custodians of the prosperity of our children, but in a sense of the whole world. Shame, triple shame, be ours if we spoil the world's dream of the possibility of a popular government on a continental scale. I ask you men and women of Colorado to go back to your homes with the resolute purpose to fight for honesty, in both business and politics, not only for our own sakes, but for the sakes of our children, who ought to inherit the land, but for the sakes of the people of the world who stand and watch the experiment which we are making in the republics of the West, so that their hopes shall not be dimmed."

DECLINES.

MILWAUKEE SOCIALIST MAYOR ATTEMPTS TO SNUB ROOSEVELT.

[ASSOCIATED PRESS DAY REPORT.]

MILWAUKEE, Aug. 29.—"In view of the unscholarly and unfair position that Mr. Roosevelt has taken in the discussion of the movement for which I have spent all my spare time and energy, it is impossible for me to accept the intended honor."

This is a portion of a letter of Mayor Emil Seidel, socialist, to Frank Cannon, chairman of the Milwaukee Press Club Reception Committee in which the Mayor declines to serve on the Reception Committee on the occasion of the visit of Col. Roosevelt, who will be the guest of honor of the club next week.

The Mayor, however, states in his letter that the distinction extended by the committee is appreciated by him and concludes his letter as follows:

"However, I wish to assure you that as chief executive of the city, I extend to your guest the courtesy that every man is entitled to in a republic.

"Hoping that it will be possible for me to serve you and our city in other capacities in the future, I beg to remain, Yours truly,

"EMIL SEIDEL,
"Mayor."

GREELEY WOMAN PROUD; SHAKES TEDDY'S HAND.

[ASSOCIATED PRESS DAY REPORT.]

DENVER, Aug. 29.—Col. Roosevelt's departure from Cheyenne was entirely informal. Senator Warren and a few of the colonel's friends were at the station to see him off, but there was no popular gathering.

The colonel was standing near the car when the train started to move off and there was a general scrambling to get aboard, in which he joined. He boarded the train as it was beginning to gain speed.

The first stop was made at Greeley, Colo., where he was greeted with cries of, "Hello Teddy!" References made to his hunting expedition in Africa by men in the crowd brought forth a retort that he had found Africa to agree with him thoroughly. He referred to his early acquaintance with Colorado, and said he was glad to get back into the short grass country, where he used to live.

His reference to his fondness for the "crop of babies" brought forth cheers. He added that whenever he saw a man or woman carrying the little folks in arms he was sure they were good people. In the midst of his talk the train drew out, and there was a chorus of goodbys.

One little woman in black risked injury by a fall in her eagerness to shake hands with the colonel, who at first attempted to wave her off, and then reached down and took her hand. It was the only handshake at Greeley, and the little woman was evidently very proud of her distinction.

At La Salle a small crowd of men, most of them workmen about the place, listened to a brief talk.

COLONEL ENJOYS A WYOMING HORSE RACE.

[ASSOCIATED PRESS DAY REPORT.]

CHEYENNE (Wyo.) Aug. 29.—Former President Roosevelt's stay in Cheyenne came to a close early this morning. He left on a special train at 7:35 o'clock for Denver, saying that his two days in Cheyenne had been a delight to him and that he was sorry to leave.

Col. Roosevelt said that his ride across the plains yesterday afternoon and the supper at Pole Creek ranch was one of the pleasantest experiences he had ever had. He rode thirty-four miles and said he could have made it a hundred miles.

R. S. Van Tassel, a veteran ranchman, supplied the mounts and rode with the colonel, as did James R. Garfield of Cleveland, O., ex-Secretary of the Interior; Winthrop Chanler of Genesee, N. Y., and ex-Gov. Barber.

During the ride a heavy fainstorm came up and the horsemen galloped to a shack a mile off. They were wet to the skin and when at last they reached the shack they found it locked.

Mr. Van Tassel forced the door and they went in. The place was in the possession of a large family of mice. The party spent three-quarters of an hour there.

When the shower was over they started for Pole Creek ranch. The last mile of the ride was a race. It was down hill most of the way and the horses lunged along over the trail at a terrific pace. As they came over the crest of the hill, their figures silhoutted against the darkening sky, the men at the ranch-house, who were waiting for them, set up a wild shout. "Come on, Teddy," the cowboys called.

Col. Roosevelt who was riding third, urged his horse on and gradually forged into the lead. The pace was too hot for Mr. Garfield and Mr. Barber and they fell behind, but Col. Roosevelt, Mr. Van Tassel and Mr. Chanler fought it out to the end. Spurring their horses on, they thundered down the hill and into the camp, almost neck and neck.

Col. Roosevelt and Mr. Van Tassel ran a dead heat with Mr. Chanler a few feet behind. The colonel was puffing a bit as he dismounted, but said he was not a bit tired.

Senator Warren, who owns Pole Creek ranch, led the party into the ranch-house for supper. Gov. Brooks of State Senator Stone were among the guests.

The ride home by automobile in the starlight, he said, put the finishing touch on the day.

ECCENTRIC GIRL IS DEAD.

Daughter of Earl Buchan Is Found on English Golf Course—Died from Exhaustion, Probably.

[BY DIRECT WIRE TO THE TIMES.]

LONDON, Aug. 29.—[Exclusive Dispatch.] The body of Lady Marjorie Erskine, the second of three beautiful daughters of Earl Buchan, was found Saturday at dawn on the golf course at Aviemore, near King Gussie, in the Scottish Highlands. She had a large sum of money upon her and there were no marks of violence. It is believed she went for a walk alone among the hills, lost her way and perished from exhaustion.

She had been traveling alone for the last couple of years and her father states he had no knowledge of her whereabouts for some time. She was independent, unconventional and several years ago abandoned society to become a nurse at the Great Ormund Children's Hospital, but the strain undermined her health and compelled her to give up work.

Two years ago she became engaged to Lord Middleton's second son, but, within a week, it was broken off. Lady Marjorie had been staying at different hotels and acted in a way suggestive of eccentricity. An inquest will be held.

BROWNE TRIAL NEAR END.

Second Attempt to Convict Illinois Legislator of Bribery Leads to New Charges.

[ASSOCIATED PRESS NIGHT REPORT.]

CHICAGO, Aug. 29.—Counsel for the defense in the second trial of Lee O'Neil Browne, house minority leader, charged with bribery of Legislators to vote for William Lorimer for the United States Senate, announced today the case of the defense would be closed tomorrow noon.

A special grand jury will be empanelled tomorrow to investigate charges by Prosecutor Wayman that bribery has been committed in connection with the trial. His allegation that the Pullman Company seeks to protect the defendant by withholding evidence desired by the State also may be looked into. It was reported today the Pullman Company is willing to tell the prosecutor what it knows with regard to the issuance of passes to Legislators.

Chamberlain's Colic, Cholera and Diarrhoea Remedy is today the best-known medicine in use for the relief and cure of bowel complaints. It cures griping, diarrhoea, dysentery, and should be taken at the first unnatural looseness of the bowels. It is equally valuable for children and adults. It always cures. Sold by all dealers.—[Adv.

$70 to Mexico City and Return.

On account of Mexico Centenary Celebration, September, 1910. Tickets sold September 7, 8, 9 and 10. A month of fun and frolic. Grand masquerade pageants, gathering of aboriginal tribes, native dances, athletic sports, tournaments, fireworks, aviation contests, etc. For information see Southern Pacific or Santa Fe agents, Hugh B. Rice Co., 609 South Spring street, and H. J. Snyder, general agent National Railway, 303 Monadnock building, San Francisco.

Bartlett Music Co.. at it Again!

Great sale high-grade pianos—standard makes at reduced prices. New pianos $1 a week, easy terms. Come quick. Bartlett Music Co., 251 S. Broadway, opp. City Hall.

Superb Routes of Travel.

REDONDO BEACH—The Ideal Resort

THE BEACH OF GREATEST COMFORT. ALL THE BEST ATTRACTIONS. CARS EVERY FEW MINUTES FROM SECOND AND SPRING STREETS, LOS ANGELES AND REDONDO RAILWAY.

Theaters—Amusements—Entertainments

BELASCO THEATER—Belasco-Blackwood Co. Thos. H. Ince. Matinee Thursday.

TONIGHT AND THIS WEEK ONLY

The Belasco Theater Company presents, for the first time in any stock company in the world, Charles Rann Kennedy's Great Play.

The Servant in the House

This is the biggest play that has ever been given by any stock company in the world—the Belasco is the only organization of its kind in the country that Mr. Miller would give the right to present "THE SERVANT IN THE HOUSE." The correctness of Mr. Miller's high opinion of the Belasco company and its work was proved last night when a crowded audience saw a brilliant performance of this magnificent play.

Remember, "The Servant in the House" will only be played at the Belasco Theater this week. The chances are that you'll never have another opportunity to see such a remarkable performance as you can see here at the Belasco this week, and at the regular Belasco scale of prices.

Belasco prices never change. They are: Nights 25c, 50c and 75c. Matinees 25c and 50c.

NEXT WEEK—commencing with SPECIAL LABOR DAY MATINEE—Willie Collier's laughing success, "THE MAN FROM MEXICO." Seats selling.

TO FOLLOW—Return of Lewis S. Stone and first appearance of the Boy in "A LITTLE QUEEN." Seats next Monday.

ORPHEUM THEATER—Paying particular attention to entertaining ladies and children. VAUDEVILLE. POSITIVELY LAST WEEK ANNETTE KELLERMAN

Four Fords. Greatest American Dancers. Ryan-Richfield Co. "Mag Haggerty's Visit." Granville & Rogers. "Two Odd Fellows." Josie Heather. Winsome Comedienne. Clifford & Burke. Four Clifton. Harry Atkinson. New Motion Pictures.

EVERY NIGHT—10c, 25c, 50c, 75c. MATINEE TODAY. MATINEE SATURDAY.

MOROSCO'S BURBANK THEATER—FOR SAINTS AND SINNERS

SALVATION NELL

Return appearance of A. BYRON BEASLEY. Special Engagement of GRACE TRAVERS. Prices unchanged for this wonderful production, 25c, 50c, 75c. Matinees Saturday and Sunday, 10c, 25c, 50c.

MASON OPERAHOUSE—TONIGHT AND ALL WEEK—MATINEE SATURDAY. Campbell presents HENRIETTA CROSMAN IN THE SPARKLING COMEDY "ANTI-MATRIMONY" PRICES 50c to $1.50. NEXT WEEK—FRANCES STARR in "THE EASIEST WAY"

LOS ANGELES THEATER SPRING ST., NEAR 6th. Toney & Norman, Cabaret's Dog Circus, The Laugh-O-Scope. Murray K. Hill.

LEVY'S CAFE CHANTANT—TWICE DAILY AND EVERY NIGHT. COUNTESS OLGA ROSSI, Russian Grand Opera Prima Donna. BRIGHT, The Man Melba; GRACE BELMONT, Favorite Soubrette; MADGE MAITLAND, Fascinating Comedienne; and MASCHESTRA.

Timely Special Announcements

VISIT THE—CAWSTON OSTRICH FARM SOUTH PASADENA. The Celebrated Farm the Newspapers of America Have Been Describing Since 1886. See The 20 Cigarette Birds—The Largest Incubator in the West. The Factory Making the Famous Cawston Ostrich Plume.

25c Round Trip, Including Admission. Tickets at Our City Store and P. E. Ry. Depot.

TAKE SOUTH PASADENA CARS OF MAIN STREET.

CAWSTON CITY STORE, 313 SOUTH BROADWAY.

LOS ANGELES OSTRICH FARM. All Yellow Cars Transfer Direct to Farm. Fare 5c. BABY OSTRICHES HATCHED DAILY. Excursion tickets, round trip and admission, 50c. To be had at store on 8th Broadway, Number 334, West of Broadway.

Superb Routes of Travel.

UNION PACIFIC—OVERLAND ROUTE

Chicago - - $ 72.50
New York - - 108.50
Denver - - - 55.00

Last of the cheap Eastbound Excursion Rates for Season, Sepatmber 1, 2, 3, 6, 7, 8, 11, 12, 13 and 14. In addition to above dates we sell to Denver, Pueblo and Colorado Springs, September 21 to 23 inclusive, tickets limited for return October 31st.

2 Days to Denver
3 " " Chicago
3 " " St. Louis

Reserve berths now.

UNION PACIFIC Ticket Office, 557 S. Spring St. LOS ANGELES R. O. WILSON, General Agent.

SAN FRANCISCO AND PORTLAND S.S. Co.

S.S. ROSE CITY

SAILS THURSDAY, SEPT. 8

AT 10:30 A.M. FROM SAN PEDRO FOR SAN FRANCISCO, AVOIDING FOG.

S. S. BEAVER SAILS SEPT. 6; S. S. BEAR SAILS SEPT. 13.

Ticket Office 530 South Spring Street. TELEPHONES: MAIN 8525—21525.

PACIFIC MAIL S.S. CO.—For Honolulu, China, India, Manila and Around the World.

Steamers Manchuria, Mongolia, Korea, Siberia, China, Temple and Maru now in service, being largest vessels sailing from Pacific ports. Only steamers to the Orient via Honolulu. SAILINGS FROM SAN FRANCISCO: September 6, 13, 20, 27; October 4, 11, 25; Nov. 1, 8, 15, 22, 29; Dec. 6. Sailings from Eastern ports for all Trans-Atlantic ports at regular intervals. For literature apply to T. A. Graham, Agent, 252 South Main street, corner Sixth.

San Francisco, Eureka, Seattle, Vancouver

STEAMERS GOVERNOR OR PRESIDENT—Leave San Pedro 10:00 A.M., Redondo 1:00 P.M., EVERY THURSDAY.
STEAMER SANTA ROSA leaves San Pedro 10:00 A.M., Redondo 1:00 P.M., Every Sunday.
FOR SAN DIEGO—Daylight Ocean Excursions—leave San Pedro 10:00 A.M., Every Wednesday and Saturday.
Low Rates—Largest Steamers—Quickest Time—Best Service.
TICKET OFFICE—640 S. SPRING ST. Phone Main 8870. Home 10458. Depot—Main 47. Rights reserved to change schedules.

$8.35 FIRST CLASS SAN FRANCISCO including berth and meals. Portland $11.35. $22.35, $17.35. Passenger service unexcelled. TUESDAY, THURSDAY and SATURDAY. PORTLAND and SEATTLE WEST COAST S.S. Co. Spring, M. 1366, 21366.

...E PACIFIC SLOPE—What Happened Along the Coast.

...ROOM ...ADEQUATE.

...Arrive for Big ...Fair.

...Certain to ...Filled.

...Hand; Good- ...Rivalry.

FOUR PEOPLE ASPHYXIATED.

Noxious Gases from Mine Kill Man, Three Daughters and Their Dog.

[ASSOCIATED PRESS NIGHT REPORT.]

HOLLISTER (Cal.) Aug. 29.—Asphyxiated by noxious gases within two hundred feet of the mouth of the San Carlos tunnel in the New Idria quicksilver mine, was the fate on Sunday night of Foreman John Williams, his three daughters, Elvina, aged 15, Marie, aged 12 and Marjorie, aged 5 years, and a dog belonging to the family. The bodies were discovered by the night shift at midnight. The tunnel is situated six miles from the mine proper, and is twenty-five hundred feet long. Williams and his daughters were returning from the face of the tunnel and had nearly reached the open air when they were overcome. They have relatives in Lemoore.

HEARING ON PIRACY CHARGE.

Witnesses in George Washington Wise Case Are Heard—They Tell of Exciting Night at Sea.

[ASSOCIATED PRESS NIGHT REPORT.]

SAN FRANCISCO, Aug. 29.—The preliminary hearing of George Washington Wise, charged with murder and robbery on the high seas, in connection with the attempt to seize the steamship Buckman off the coast of Oregon, began late today before United States Commissioner Wright.

The witnesses examined were Second Officer Fritz Piath of the Buckman, Dr. Glover, autopsy surgeon of this city; Otto Kolmeister, quartermaster of the steamship; R. C. Brennan, chief officer; W. B. Wells, general agent of the Alaska-Pacific Steamship Company, and Stephen Bunner, who arrested Wise on the arrival of the vessel here.

At the hearing, witnesses testified to the occurences of the exciting night when the pirates held possession of the ship. F. B. Duryea, attorney for the alleged pirate, fought step by step the introduction of any testimony of events occurring after Wise deserted his companion.

He contended that since the two were not charged with conspiracy, any evidence not directly bearing on the actions of his client, was inadmissible.

SEARCHING FOR A PIRATE.

United States Marshal Sends Broadcast Description of Edward Wood, Known as "French West."

[BY DIRECT WIRE TO THE TIMES.]

PORTLAND (Or.) Aug. 29.—[Exclusive Dispatch.] Search for the most audacious would-be pirate of modern times is being prosecuted on the Oregon coast by United States Marshal E. B. Colwell. The culprit's proper name is Edward Wood, known on the steamship Buckman as "French West" at the time of the killing of the captain and the effort to capture the craft and slaughter the crew. He is supposed to have gone over the side of the steamship near the mouth of Umpqua River.

Marshal Colwell is sending forth hundreds of letters along the Coast, giving an accurate description of the accused, and a search will be made to determine if he reached land alive.

Members of the Buckman's crew at the time of the outbreak of piracy declare Wood had seized a life preserver before leaping overboard. It is, therefore, thought probable that he reached shore, and every ranch-house and hamlet along the Coast is being warned by Marshal Colwell to look out for him.

TREASURE TRIP IS NIPPED.

Seattle Vessel Seized After Sharp Chase by Federal Marshal—Unpaid Labor Claim.

[ASSOCIATED PRESS DAY REPORT.]

PORT TOWNSEND (Wash.) Aug. 29.—Charged with unlawfully taking their vessel from the custody of a Federal marshal, and attempting to get to sea, Capt. Hugh J. Thompson, his wife and sister-in-law, together with five members of the crew of the schooner Vida, are under arrest here.

With the capture of the schooner last night by the revenue cutter Arlota, a sensational effort at treasure seeking has been temporarily shattered.

Thompson, who is a barber, recently outfitted the Vida in Seattle for the trip South, the goal being a river in Peru that was proclaimed to abound in gold. An unpaid labor claim of $200 brought the vessel and expedition into court and from these proceedings resulted a detention by the Federal Courts. The vessel escaped from custody yesterday morning. Capture was effected only after a sharp chase.

Investigation revealed that on account of the hurried departure from Seattle, the vessel was practically without food supplies. Severe hardships must have resulted had the Vida got to sea and had the expedition been beset with heavy weather.

LINGUIST OF EIGHT YEARS.

Palo Alto Tot Speaks Fluently Five Languages and Has Smattering Knowledge of Others.

[ASSOCIATED PRESS DAY REPORT.]

SAN FRANCISCO, Aug. 29.—"Cherie" Winifred Stoner, 8 years old, full of vitality and playfulness, converses fluently in English, French, Spanish, Latin and Esperanto. Only of these five tongues has she a thorough knowledge, but she can make herself understood in German, Russian, Polish, Italian and Japanese. The girl lives at Palo Alto. Her father is Col. J. B. Stoner of the United States Marine Corps.

The secret of "Cherie's" wonderful linguistic attainments is told by her mother, who is a daughter of Lord Sackville-West, and who as an Esperantist, holds the office of president of the Women's Association of North America.

Mrs. Stoner said she began her babe's education at the age of three weeks. Her methods were similar to those used in the training of James Sidis, the Harvard prodigy.

"I started from the first," said the mother, "to teach the child the best, to cultivate her taste and improve her mind. The secret is to make the children's training play for them."

At the age of 6 Winifred Stoner pub-

IN CALIFORNIA.

FIRES BREAK OUT AFRESH.

Four Ravaging Blazes Reported in State.

Big Trees Sequoia Park Are Now Threatened.

Destructive Flames in Forest Near Redding.

[BY DIRECT WIRE TO THE TIMES.]

SAN JOSE, Aug. 29.—[Exclusive Dispatch.] A forest fire that threatened great damage to the rich forest and vineyard along Bear Creek in the Santa Cruz mountains, broke out this morning, and tonight it is threatening to sweep the section from the Bear Creek several miles south.

The fire started this morning, but several ranchers, assisted by Southern Pacific section hands, succeeded in getting it under control shortly before 6 o'clock this evening.

A train running from Santa Cruz to San José later in the evening ran head-on into the fire, which had again started burning. The origin of the second fire is not known.

A small force of men left Glenwood late tonight, but it is supposed many more men will be summoned before the flames are controlled. It is expected the Southern Pacific will send out many fighters, as the flames are gradually leaping toward the mouth of the Glenwood tunnel.

GIANT TREES MENACED.

[ASSOCIATED PRESS NIGHT REPORT.]

PORTERVILLE (Cal.) Aug. 29.—The Sequoia National Park and the giant forest in which are the largest and oldest trees in the world, are reported to be menaced by the forest fire now raging along Freeman's Creek.

The blaze already has extended over an area of five square miles, and is rapidly making its way toward the California Hot Springs.

A large quantity of valuable timber has been destroyed, and the strenuous efforts of rangers and citizens to extinguish the blaze are being rendered almost ineffectual by a high wind from the north.

An urgent call for additional fire fighters has been sent to this place and Springville.

WIND FANS THE FLAMES.

[ASSOCIATED PRESS NIGHT REPORT.]

CHICO (Cal.) Aug. 29.—Started afresh by a high north wind last night, the forest fire in Chicago Cañon, twenty miles from here, is rushing today through the timber with almost incredible speed. It was reported last night that a party of eight men had been burned to death, but today the report is denied and all are said to be safe.

The fire, which is now in the timber lands of the Diamond Match Company, swept a distance of two and a half miles this morning in fifteen minutes. Forty square miles already have been burned over. The big mills at Stirling City have been closed down and every available man is fighting the flames.

BIG FIRE NEAR REDDING.

[ASSOCIATED PRESS DAY REPORT.]

REDDING (Cal.) Aug. 29.—A tremendous forest fire, fanned by a high north wind, is burning in the vicinity of Terry's sawmill, near Montgomery Creek. The portable mill was destroyed last night but the big mill is believed to be outside the path of the flames. Telephone wires are down and information in regard to the fire is meager, but it is reported to be racing down the mountainside, threatening farm houses.

DIFFERENT.

NO SKELETONS IN WILL SUIT.

A LEGAL BATTLE DEVOID OF SENSATIONAL SCANDAL.

Harmony Prevails Among Eight Children of Mrs. Lucie Beebe Butters, Deceased Widow of Alameda County Millionaire—All Agree Her Will Should Be Broken.

[BY DIRECT WIRE TO THE TIMES.]

SAN FRANCISCO, Aug. 29.—[Exclusive Dispatch.] Unlike other will contests, the legal battle over the estate of Mrs. Lucie Beebe Butters, deceased wife of the late millionaire, Henry A. Butters, which is to begin tomorrow in the Superior Court of Alameda county, will be without skeletons and without scandals.

According to the statements of the attorneys there is harmony among the eight children of the family, three of whom are in court to sustain the will of their mother against the five who have signified their desire to have the will set aside.

"All of the eight children think that the will should be broken," said Attorney H. B. Miller. He is the lawyer who will try the case for the three proponents.

Mrs. Butters died in the Yosemite, June 20, shortly after the death of her husband. Her will leaves the bulk of her estate, valued at $300,000, to her son, Henry A. Butters, Jr., while the other children are to receive annual allowances in comparatively small amounts. The children believe the estate should be equally divided.

Another indication that the contest will not be as other contests are, is the statement that the name of Mrs. Jule Spencer Zan, formerly stenographer for Butters, will not be mentioned in court. It is understood a settlement has been made with Mrs. Zan, now in Los Angeles, which is so satisfactory to her that she will not further press her claims on the generosity of the Butters family.

TELEPHONE TODAY. Ring The Times and insert your Sunday "Want Ad." It has been found difficult to regulate the telephoning of classified advertisements for the Sunday Times. Efforts have been made to relieve the Saturday congestion, on account of their becoming so numerous, but it has been impossible to judge the particular period of the day selected by patrons to call up the office. Hence the great necessity of advertisers telephoning their announcements early in order to assure accuracy in transcribing and afford a superior service in consequence. They can be telephoned any day in the week, with orders to run on Sunday. The

CHEWING GUM KILLS WOMAN.

Oregon Matron Swallows It in Her Sleep—Dies Several Days Later.

[BY DIRECT WIRE TO THE TIMES.]

SEASIDE (Or.) Aug. 29—[Exclusive Dispatch.] Mrs. Alexander Peterman of this place died here yesterday morning as the result of swallowing a piece of chewing gum while asleep. A month ago she went to bed with a piece of chewing gum in her mouth. She awoke coughing and strangling having swallowed the gum which had broken in several pieces, one of which lodged in the bronchial tube of the left lung. This terrific coughing continued intermittently until last Saturday when in a particularly violent paroxysm she expelled the gum but sank rapidly from the effects of the shock until her death.

CONTRACTOR TIED UP.

CREDITORS SEIZE TOOLS.

[BY DIRECT WIRE TO THE TIMES.]

WILLOWS, Aug. 29.—[Exclusive Dispatch.] Harry Gray, a contractor, who is doing a million dollars' worth of grading and excavating for the Sacramento Valley Irrigation Company in this county, was today made a defendant in attachment proceedings filed by a large number of creditors. His entire outfit of machinery and other equipment, valued at $300,000, was levied upon. The operations on the canal system have been stopped, and several hundred men are idle. Gray says all debts will be settled by September 10, and work will then be resumed. The exact amount involved in the proceedings was not made known today.

SNAKE IN HIS STOMACH.

PATIENT ASKS FOR X RAY.

[ASSOCIATED PRESS DAY REPORT.]

SAN FRANCISCO, Aug. 29.—"Doctor, I have had a snake in my stomach for seventeen years and every time I work or exert myself it comes up into my throat. Would you use the X-Ray and see what you can do for me?"

This was the request made today of the physician in charge of the Central Emergency Hospital, by William Halpin of this city. The patient was sent to the city and county hospital where the X-Ray will be used in the hope that the real cause of his malady may be revealed. His disease was diagnosed at the hospital as "salamandoritis."

SLOPE BRIEFS.

Sails for Naval Maneuvers.

SAN FRANCISCO, Aug. 29.—The French armored cruiser Montcalm, flagship of Rear-Admiral La Croix de Castries, which arrived here from the Asiatic station two weeks ago, sailed today for Valparaiso to participate in the naval maneuvers incident to the centennial celebration of Chilean independence.

Lumberman's Son Accused.

SAN FRANCISCO, Aug. 29.—A warrant was issued today charging G. H. Dipp, Jr., son of a millionaire lumberman, with having issued a fictitious check on a local bank for $1900. Dipp is in Jackson, Mich., where he is being held on a charge of misdemeanor embezzlement.

Opium Smoking Investigation.

SAN FRANCISCO, Aug. 29.—An investigation into the alleged prevalence of the opium smoking habit among the soldiers stationed at the Presidio has been ordered by Gen. T. H. Bliss commanding the military department of California. Reports that the use of the drug has become quite common among the troops have reached headquarters.

Chinese Gamblers "Protected."

SAN FRANCISCO, Aug. 29.—A special session of the grand jury has been called for tomorrow night, to investigate the charge that Chinese gamblers are paying for protection against arrest and punishment.

Vote Recount Is Ordered.

SACRAMENTO, Aug. 29.—Following an affidavit of Silas Penry, a veteran Democrat, that he knew Grove L. Johnson received only twenty-two votes for the Democratic nomination in the Seventeenth Assembly District, Judge Shields today ordered a recount. According to the canvass of the Supervisors, Johnson and Charles A. Bliss each received twenty-eight votes. Bliss and Johnson both ran on the Republican ticket and Bliss won.

Arizona Sues County.

TUCSON (Ariz.) Aug. 29.—The Territory of Arizona entered mandamus suit in the Pima County Court today to compel the Board of Supervisors of Graham county to make a 25-cent assessment each year for 1909 and 1910 to the Territorial road fund. The Pima County Supervisors made the assessment Saturday under protest after having been threatened. The tax is objected to because neither Graham nor Pima county gets any benefit for many years, Maricopa and Cochise counties getting most of the new roads at present.

Rain in Southern Arizona.

TUCSON (Ariz.) Aug. 29.—Southern Arizona was today visited by the first heavy downpour in weeks, and dying cattle and crops are relieved. The heavy rain extended along the Espee from Casa Grande to Bowie, washouts being reported in several places.

Caught With Smuggled Opium.

TUCSON (Ariz.) Aug. 29.—En route from Mexico to San Francisco with eight packages of smuggled opium among his effects, W. G. Tice was arrested on a train near here and held to the Federal grand jury on bail of $2000. He claimed ignorance of committing any offense. He is believed by inspectors to be a professional smuggler.

LITTLE GIRL BURNED TO DEATH.

PITTSBURGH, Aug. 29.—Matilda Richmondish, aged 5, found some matches in the house yesterday, and repaired to her father's barn in Braddock, where she set fire to the barn and several adjoining buildings. The child's body was found in the ruins.

Dr. Lyon's PERFECT Tooth Powder

not only cleanses, preserves and beautifies the teeth *without injury*, but imparts purity and fragrance to the breath, removing instantly the odor of tobacco.

"Delicious" COOK'S IMPERIAL EXTRA DRY CHAMPAGNE

Served Everywhere

The Owl Drug Co

Original Cut-Rate Druggists
Best Qualities. Lowest Prices.
Cor. Fifth and Broadway
625 Broadway. 320 S. Spring

Annual Notion Sale

Every Housewife Seamstress and Dressmaker Can Save

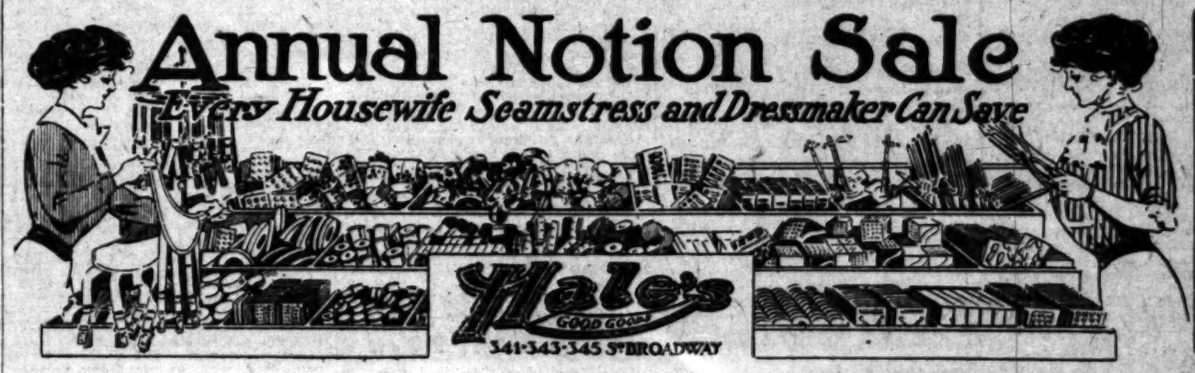

35c Patent Leather Belts 25c
Women's patent leather belts in black, white, and red. All sizes; fitted with gilt or oxidized buckles. Plain and dip fronts. Worth 35c. On special sale today 25c each.

35c & 50c Dutch Collars 25c
Swell Dutch collars made of fine sheer lawn. Prettily trimmed with Val., torchon, imitation baby Irish, Orientals and Venice laces. A large assortment of styles to select from. Collars easily worth from 35c to 50c. Today 25c.

Second Day of Sale Today--Stocks Complete

Little Are the Prices. Big Savings --Buy Fall Sewing Supplies Now

35c SKIRT MARKERS—Complete with tailor's chalk; can be adjusted from one to six inches. Sale price..... 10c

WHALEBONE CASING — Nine-yard bolts, in fancy colors. Sells at 3c a yard. Sale price, the bolt..... 5c

5c DARNERS—Egg-shaped stocking darners, of dark or light wood, with handles. Worth 5c. Sale price, each..... 2½c

WAIST SUPPORTERS—For children; small sizes only. Regular 25c kind. Sale price..... 10c

SPOOL SILK—Best quality; 50-yard spools; black and colors. Worth 5c. Sale price..... 2½c

5c TRACING WHEELS—Nicely finished. A household necessity. Sale price, each..... 2½c

10c BUTTONS—Good quality pearl. White and smoke; cards contain from three buttons to a dozen. Sale price..... 5c

BASTING COTTON—Smooth and fine; white only, priced for this sale, the spool..... 2c

SHOE LACES — 4-4 and 5-4 lengths. Best quality; regular price 2½c. Bunch of six pairs for..... 10c

5c THIMBLES — Nicely finished metal thimbles in all sizes, during this sale..... 2½c

COLLAR STAYS—The transparent kind; six on a card. Sell everywhere at 5c. Our price..... 2½c

4c SAFETY PINS—Nickel-plated kind; 12 to a card; size 2, 2½ and 3. Sale price, each..... 2½c

10c BUTTONS—Good silk trimming buttons; size 12, 14 and 16; good colors. Sale price, the dozen..... 2½c

15c DRESS BRAID—Wool or mercerized; black and colors. Five-yard bolts; for Tuesday, each..... 10c

DARNING COTTON—Good quality; 45 yards to a spool; black only. Sale price, price, the spool..... 1c

4c PINS—Good strong ones with needle points; full 400 count. Sale price, the the spool..... 2½c

Sale of Diaper Cloth and Flannels Today

HEMMED AND CUT FREE

Red Star Cloth—10-Yard Piece

80c 18-Inch Diaper Cloth..... 70c
85c 20-Inch Diaper Cloth..... 75c
90c 22-Inch Diaper Cloth..... 80c
95c 24-Inch Diaper Cloth..... 85c
$1.00 27-Inch Diaper Cloth..... 90c

Whitehorn Diaper Cloth Ten-Yard Pieces

18-Inch Diaper Cloth, Piece..... $1.00
20-Inch Diaper Cloth, Piece..... $1.10
22-Inch Diaper Cloth, Piece..... $1.25
24-Inch Diaper Cloth, Piece..... $1.35
27-Inch Diaper Cloth, Piece..... $1.50

New Flannels--Extra Values

26-In. All-Wool White Flannel..... 25c
32-In. White Wool Flannel..... 45c
32-In. Crepe Flannel, Yard..... 50c
36-In. Medium Weight Flannel..... 60c
32-In. Silk Warp Flannel..... $1.00
36-In. Warp Flannel, Yard..... $1.25

New Kimono Flannelette

Fine quality kimono flannelette in an excellent assortment of pretty patterns and rich colors. 27 inches wide. Priced at 12½c, 15c and 18c the yard.

Our Entire Stock Children's Summer Hats & Coats 1/4 Off

School will soon open, and no doubt the little girl needs a coat. We are offering our entire stock of children's summer coats at one-quarter off. The novelties are heavy enough for fall wear. The collection also includes white serge and pongee coats. Every one is splendidly made. Box or full-length models. Many are handsomely trimmed. Ages 3 to 8 years. Prices range from $2.50 to $17.50. Your unrestricted choice today at ¼ off the marked price.

Children's Summer Hats 1/4 Off

Beautiful hats of fancy embroidery, lawn and straw. Also a few straw bonnets; prettily trimmed. Note prices:

75c Hats..... 57c $1.50 Hats..... $1.13
$1.00 Hats..... 75c $2.00 Hats..... $1.50

65c Infants' Kimonos, 39c

Infants' kimonos, nicely made of daisy flannelette. Long styles; white with pink or blue bands. Shell edge. Worth 65c. Priced for today at 39c.

35c Rompers 25c

Rompers made of fine gingham in checks, stripes and mixed colors. Neatly piped with white. Ages 2 to 6 years. Worth 35c. Today, 25c.

Dresses 50c

Children's Mother Hubbard dresses. Tucked yokes. Embroidery inserted. Ages 6 months to 3 years.

Women's $1.25 Long Kimonos 79c

Women's kimonos; well made of light figured lawn; neatly trimmed with figured or Persian bands. Worth $1.25. On sale today at 79c.

Women's short kimonos made of fine white lawn. Worth 75c. Priced for today at..... 50c

Women's white duck dress skirts; Pearl button trimmed; good quality material. Worth $2.00. Today..... $1.25

Big Purchase of High Grade Willow Plumes 1-4 Off

Our millinery buyer, who at present is in the East, made the most fortunate purchase in his career when he bought this lot of willows at a quarter less than regular value. The tight money market forced the importer, who was in need of cash, to sacrifice his profit on this odd lot of high-grade willow plumes. Note the following prices:

$16.50 BLACK WILLOW PLUMES TODAY..... $12.50

$27.50 BLACK WILLOW PLUMES, TODAY..... $22.50

$12.50 WHITE AND COLORED WILLOWS..... $7.50

Hand Bags $3.50

Worth $5.00 and $5.95

Women's hand bags made of fine goat seal leather. Nicely lined with leather. Fitted with coin purse; neatly finished with German silver and gilt trimmings. Bags worth from $5 to $5.95. On sale today at $3.50.

Hand Bags..... $1.00

Fine leather hand bags. Finished in seal grain, buffed alligator and walrus effects. Linings of leather, leatherette and silk moire. Fitted with coin purse, single and double strap handles. Riveted frames and finished with gilt and gunmetal.

WASHINGTON.

NEW METHODS RECOMMENDED.

Gen. Barry Suggests Changes in Army Plans.

Report Concerns Department of California.

Praises Work of Officers and Enlisted Men.

[BY DIRECT WIRE TO THE TIMES.]

WASHINGTON, Aug. 29.—[Exclusive Dispatch.] In his annual report, made public yesterday, Gen. Barry, late in command of the Department of California, deplores the shortage of officers and recommends the passage of an "Extra Officers' Bill."

"Great evil results," he says, "in the absence of captains from their organizations, thus placing the companies under lieutenants." Otherwise, he finds conditions very good, and praises the commands. He says:

"The officers, enlisted men and civil employés of this command have performed their duties satisfactorily. Proper acknowledgment is due to them, and is hereby extended."

Gen. Barry says that "the Hawaiian Islands are so far from these headquarters that the troops stationed there should constitute a district of this department, under the immediate command of a brigadier-general or a senior colonel."

He recommends that "Forts Kamehamoha, Ruger and DeRussy be garrisoned by Coast Artillery troops, two companies at DeRussy and two at Ruger, which, with Fort Armstrong, at the entrance of the harbor, constitute one battle command.

"Kamehamoha, at the entrance of Pearl Harbor, constituting a separate battle command, should be built up and garrisoned by four companies of Coast Artillery.

"Fort Shafter should be expanded into a regimental post, and a full regiment of infantry should be stationed there, with a full regiment of cavalry at Schofield Barracks."

He recommends that officers and enlisted men stationed on islands be given foreign service pay and credit for double time. The best results would be obtained, he thinks, were entire regiments stationed in the Hawaiian Islands.

MANEUVER CHANGES.

Instead of sending troops of the mobile army into camps of instruction, where they are joined by National Guard troops, Gen. Berry would have the government buy two large reservations, such as the Atascadero and American Lake reservations, and station all mobile troops in California on the 30,000 acres of Atascadero, making it a brigade post, which could be readily expanded into a division camp or post, where all units of the mobile army could operate jointly.

Steps should also be taken to house properly all infantry, cavalry, field artillery, signal corps and hospital corps troops which, at present, are not properly provided for with barracks and quarters.

Permanent quarters are also needed for troops in the Yosemite and Sequoia Parks. The cost of the tentage already used up in these camps, he says, would build a permanent post. The general could change the location of the camp in Sequoia Park to the north fork of the Kaweah River, outside the park proper, and he recommends a liberal appropriation for the Yosemite and for putting the road from El Portal to and through the Yosemite in proper and first-class condition.

High praise is given troops, especially mention being made of the excellent work with mortars and big guns at target practice. At the camp of instruction, Monterey, Col. Bullard reported that "the earnestness and industry of the officers, both students and instructors, left little to be desired. They were anxious to learn and ready to do so." Praise is given the school of musketry at Monterery, and the general says: "It is the aim of the War Department to make it national, and to establish it at Fort Sill, Okla., that it may be available to all departments and organizations of the army. He adds: "It is significant that this department has stood first in target practice for the two years, 1908 and 1909."

He reports with gratification that the Department of California, in 1909, had the best collective figure of merit in rifle firing, viz.: 65.09 per cent., and the best general figure of merit, 85.83 per cent.

SURVEY SUNKEN WARSHIP.

MAINE WRECK INVESTIGATION.

[ASSOCIATED PRESS DAY REPORT.]

WASHINGTON, Aug. 29.—Engineers soon will be sent to Cuba to make a preliminary survey of the condition of the battleship Maine, which was blown up in Havana harbor just before the Spanish war. This was decided today at the first meeting of the board of army engineers appointed several weeks ago, under the authorization of Congress, to proceed with the removal of the wreck. Two objects will be kept in mind by the board in removing the battleship. The first will be to recover the bodies of the sailors who lost their lives when the ship was blown up; the other to ascertain whether the vessel was blown up from the inside or from the outside. The impression of the board today was said to be that the best method of accomplishing these objects would be to raise the vessel in the open.

WASHINGTON BRIEFS.

New San Fernando Carrier.

WASHINGTON, Aug. 29.—[Exclusive Dispatch.] Clarence W. Wagner was today appointed carrier on rural route No. 1, San Fernando, vice Marion E. Waite.

Californians Appointed.

WASHINGTON, Aug. 29.—[Exclusive Dispatch.] Walter M. McDonald of San Diego, George S. Lumbard of San Bernardino, and Edwin Wilson of Fresno, were today appointed railway mail clerks.

MYSTERY OF A SHOPLIFTER.

Her Family, Fortune and Social Prestige Rescue Pittsburgh Young Woman from Jail.

[BY DIRECT WIRE TO THE TIMES.]

PITTSBURGH (Pa.) Aug. 29.—[Exclusive Dispatch.] "Mary Moran," a mysterious shoplifter arrested Friday night, who had $4050 on her person when searched at the Central Station, proved to the satisfaction of the Pittsburgh police that she was a member of one of the most influential families of Pittsburgh, and so was discharged without a hearing yesterday when she came in style to the station to collect the $100 which the police had held from her as a forfeit, the police add to it by plainly stating that the woman was of such high standing that many people would be injured by the use of her name. It is admitted that her name is not Moran.

When her case was reached the department store where she had been detected in the act of shoplifting asked the privilege of withdrawing the charge. In this they were backed by the Police Department, and the mysterious "Mary Moran," receiving her $100 forfeit money, departed with her head held high in the air.

NEW TREATY WITH CANADA.

Japan Gives Dominion One Year's Notice—Higher Protective Tariff Is Responsible.

[ASSOCIATED PRESS DAY REPORT.]

VANCOUVER (B. C.) Aug. 29.—Japan has formally given Great Britain one year's notice renouncing the commercial treaty negotiated ten years ago, to which Canada subsequently became a party. The treaty will expire next July. The serving of formal notice is in accordance with the intention of the Japanese government to negotiate an entirely new arrangement in harmony with the proposed higher protective tariff, to go into operation in August, 1911. Notice renouncing treaties with other countries has been served. This announcement was made today by C. A. Harris, Canadian trade commissioner to Japan, who reached Vancouver from Tokio. He said: "It is impossible to foresee how the new protective tariff will work out as regards foreign countries. Trade between Canada and Japan is showing a little improvement over last year, when commercial conditions in Japan were none too favorable."

TRAIN KILLS CALIFORNIAN.

HAMMOND (Ind.) Aug. 29.—[Exclusive Dispatch.] A man believed to be R. J. Reyin of Berna, Cal., fell under a Lake Shore train, between Roby and Whiting this morning and was instantly killed.

UP AND DOWN THE VALLEY.

PITH OF THE DAY'S NEWS FROM THE MIDDLE WEST.

CHICAGO, Aug. 29.—[Exclusive Dispatch.] There was no decided change in weather conditions today and none predicted for tomorrow, although increasing winds are expected to bring the mercury down several degrees. Today's maximum temperature was 74 and the minimum 67 deg. Middle West temperatures:

	Max.	Min.
Alpena	68	50
Bismarck	90	56
Cairo	90	66
Cheyenne	88	62
Cincinnati	86	62
Cleveland	72	62
Concordia	92	70
Davenport	82	62
Denver	72	58
Des Moines	78	62
Detroit	76	58
Devil's Lake	76	56
Dodge City	96	70
Dubuque	82	62
Duluth	75	54
Escanaba	68	52
Grand Rapids	76	58
Green Bay	79	60
Helena	48	40
Huron	84	62
Indianapolis	84	64
Kansas City	90	68
Marquette	72	48
Memphis	92	72
Milwaukee	68	60
Omaha	85	66
St. Louis	76	66
St. Paul	80	66
Sault Ste. Marie	70	48
Springfield, Ill.	86	66
Springfield, Mo.	86	66
Wichita	94	70

PINCHOT-BALLINGER ECHO.

[ASSOCIATED PRESS DAY REPORT.]

ALEXANDRIA (Minn.) Aug. 29.—Senator Knute Nelson, chairman of the joint Congress Commission appointed at the last session of Congress to investigate the so-called Ballinger-Pinchot controversy, said today that he had not yet received word from any members of the committee as to whether they would attend the meeting in Minneapolis September 5, to consider the evidence submitted. He thought it probable that a report would be made public at that time. If the report is not made public next week, it will be given out when Congress convenes next December, he said.

REGULAR ARMY PROBLEMS.

[ASSOCIATED PRESS DAY REPORT.]

JUNCTION CITY (Kan.) Aug. 29.—Problems at the Fort Riley camp of instruction for the coming week will be worked out by the troops of the regular army alone. The two regiments of Kansas National Guards left camp Friday morning and two Nebraska regiments completed two weeks of tactical work. No more National Guard regiments will be at Ft. Riley until next week, when the Missouri and Oklahoma militia arrive for twenty-four days' work. Until the militiamen arrive the work of the regulars will be confined to tactics.

OHIO EXPOSITION OPENS.

[ASSOCIATED PRESS DAY REPORT.]

CINCINNATI, Aug. 21.—Commemorating 100 years of navigation on the Ohio River, the Ohio Valley Exposition was opened in this city today. President Taft pressed a button in Beverly, Mass., which set in motion the machinery. The exposition will continue until September 24.

FRIENDS ACTIVE FOR WALSH.

[ASSOCIATED PRESS DAY REPORT.]

CHICAGO, Aug. 29.—A petition for the pardon of John R. Walsh, the Chicago banker serving a term in Ft. Leavenworth prison for misapplying funds of the Chicago National Bank, will be presented to President Taft September 1, according to George T. Buckingham, an attorney, who is preparing the papers. According to Buckingham, the President has declared he will not grant a pardon except on petition of a majority of those who lost by Walsh's failure. Accordingly, an active campaign is now being carried on in behalf of Walsh.

COMMENTS ON CHRIST.

[ASSOCIATED PRESS DAY REPORT.]

CHICAGO, Aug. 29.—"The portraits of Christ are not true to life," said Henry B. Wright of Yale last night in an address before Chinese students at Evanston. "It is not strange that they should not be," continued the professor, "for no man who ever painted a portrait of Christ ever saw him. From all descriptions of Christ in the Bible, we are led to believe He is a strong, muscular man, even bronzed and ruddy, and anything but effeminate, as many portraits show Him to be. This is as it should be. Christ was the only man who ever lived who was all powerful. David Starr Jordan of Leland Stanford University, declares that young men today get only half the power they should out of their efforts, because they have misspent their energies or lost the use of that faculty because of disuse. It was not so with Christ; He was the ideal of Mr. Jordan's idea."

SAUER KRAUT SHORTAGE.

[ASSOCIATED PRESS DAY REPORT.]

FREMONT (O.) Aug. 29.—Because of the long dry spell there will be a shortage in sauer kraut in this section this year. The kraut factories of this city, which is the center of the industry, usual crop-moving money stringency for which we are prepared.

"Some time ago it was declared on all hands the crop would practically be a failure, and all sorts of dire predictions were made. Something appears to have been wrong with the prophets, however, for the crops, we find, are not nearly so poor as was generally supposed.

"While there is the usual crop moving money stringency, as I have said, the West will not need to call on the East for money, with which to move the crops of the Northwest. I know of no help, no aid of any kind, we will need from the East, except perhaps we may ask some of the eastern banks to pay us what they we us."

TRIUMPH.

MOTION VIEWS OF THE BRAIN.

RECENT DISCOVERY ADDS TO SCIENTIFIC RESEARCH.

Combination of Roentgen or X-Ray With the Cinematograph Makes It Possible to Take Moving Pictures of Human Organs—Opens Up Field of Many Possibilities.

[BY DIRECT WIRE TO THE TIMES.]

BOSTON (Mass.) Aug. 29.—[Exclusive Dispatch.] "We are to take moving pictures of the brain in motion; it is the next step in scientific development and it will mean mercy and proper treatment for so-called criminals, justice for self-willed criminals.

It will determine the capacity of the nominal man for education and will show him the boundary at which he should stop. Soon we will be able to know the histology of the brain and modify it by a standard which may be easily established. Then we need have no more foot-free fools or super-educated car conductors," says Dr. Max Baff, psychologist of Clark University, Worcester.

The discovery of this great solution of the problem of crime, education and matrimony is due to experiments that have just been concluded by a body of earnest investigators, who have combined the Roentgen Ray or X-Ray with cinematograph and have found they can take moving pictures of the internal organs of the living human body.

A greater improvement is about to be made public, says Baff. He declares, with certain necessary reservations, that a scientist in Buenos Ayres is constructing a miscroscopic attachment for an "X"-Ray apparatus and that this miscroscope will magnify to 5000 diameters. In other words, by an application of this device to the X-Ray and cinematograph, the brain cells will appear upon the screen and will be developed to 5000 times their natural size. It will be the same as if a person were to watch the motions of an ant enlarged to the size of a rat.

"We shall be able to decide with the addition of enlarged moving pictures of the brain whether or not the miserable person squirming in a cell on a charge of murder is really fit to be freed on the ground of irresponsibility," declares Dr. Baff.

"If we have the X-Ray and the tamillameroscopia, which my friends in Buenos Ayres are perfecting, we shall be able to codify the histology of the mind. In other words, once we have known the movements of the brain when the cells are magnified 5000 times we will know something of how and why certain offspring of certain couples are imbeciles while certain couples of similar cases produce children of worth."

GOOD OUTLOOK FOR BUSINESS.

Chicago Banker Sees Bright Prospects Ahead—Financial Situation Reaches Nominal Basis Again.

[ASSOCIATED PRESS DAY REPORT.]

CHICAGO, Aug. 29.—That the general business of the country will sail along as smoothly as can be wished from this time on, is the opinion of James B. Forgan, the Chicago Banker.

Mr. Forgan declared business had reached a normal basis again, and that all danger of a serious money stringency for crop moving purposes, and the like, has passed, along with the fear that there might be a further depression. He said:

"After a number of little hitches, annoying in themselves, but of no great financial moment, we have reached a normal basis again, in my opinion, and will go through the fall with only the

MAY DEPORT RUSSIAN FAMILY.

And It All Came About Because School Children Made Fun of Little Simon Schenker.

[ASSOCIATED PRESS DAY REPORT.]

NEW YORK, Aug. 29.—If the other boys in an east side public school had not laughed at little Simon Schenker and made fun of his excessive bashfulness he and his mother and sister and brother would not now be awaiting deportation at Ellis Island.

The little family came from Russia 10 months ago. They settled in the Russian colony on the east side here and the mother made a living as a nurse. Simon was sent to the nearest school in accordance with the New York compulsory education laws.

His teachers found him an unusually bashful boy—so bashful that in the presence of strangers he had difficulty in making himself understood. His halting, almost unintelligible speech made him the laughing stock of the other boy and after he had stood the ridicule as long as his childish sensitiveness would allow, he rebelled and refused to go back to school.

In course of time Simon was brought to the children's court as a truant. When it was found the family had been in this country less than a year, the immigration officials were notified and upon examination they decided that Simon, his mother, brother and sister, was liable to become a public charge and must go back to Russia. Relatives have appealed the case to the authorities in Washington.

SALT PALACE BURNED.

SALT LAKE CITY, Aug. 29.—Salt Palace, built to represent a structure of salt, and a scenic feature of Salt Lake, was burned this morning. Loss, $25,000. No insurance. Defective wiring was the cause of the blaze. Salt Palace has been used for years as an amusement resort and its bicycle track was one of the finest of its kind in the world. The walls of the palace were constructed of salt, molded into blocks.

Four of a party of seven members of a Dukhobor farmer settlement at Ceepee, Man., while boating on the Saskatchewan River, were drowned yesterday by the upsetting of their boat. Their bodies were recovered.

SAN JACINTO HOT SPRINGS

Modern hotel and bath house. Wonderful curative hot mud sulphur baths. Trained attendants. On the Santa Fe. Owned by Pacific Security Bldg. Co. Pacific Coast Bldg., Spring st.

City Hotels.

Hotel Alhambra
316 No. Broadway
Phone Main 7800
Summer rates. New and absolutely fireproof. Every comfort and convenience, at very moderate rates. Walking distance, overlooking the entire business district. European plan. J. R. HANKLA, Mgr.

City Restaurants.

Cafe Bristol
Noted for perfection in service, excellence of menu and music of real artistic worth. Artificially cooled and ventilated. Entire basement H. W. Hellman Bldg., Cor. Fourth and Spring.

At Jahnke's
thy have inaugurated a new feature by serving a hot special dish every evening, from 5 o'clock to 8, in the big, cool, downstairs dining-rooms.
Music by the Ladies' Orchestra.
Cor. First and Spring
Adolph Jahnke, Prop.

Resorts.

GREAT NORTHERN RAILWAY
Going East? Why not break your journey by taking a Delightful Sea Trip to Seattle, thence one of our Superb Electric Lighted Trains through the magnificent Cascade and Rocky Mountain scenery.
It Costs No More
J. W. PHALON, T. F. & P. Agent, 606 S. Spring Street. Tel. Sunset Bdwy 1316; Home F1264, Los Angeles, Cal.

Ye Alpine Tavern
Situated on Mt. Lowe. A mile above the sea. American plan, $3.00 per day. Choice of rooms in hotel or cottages. No consumptives or invalids taken. Telephone Passenger Dept., Pacific Electric Ry., or Times Free Information Bureau, for further information.

Arrowhead Hot Springs
Hot water and mud scientifically examined by Prof. Gilbert E. Bailey of the University of Southern California and found highly Radio-active. These wonderful baths cure Rheumatism, Diabetes, Bright's Disease, Liver, Stomach, Blood and Skin Diseases. Results guaranteed. Write for information. Arrowhead Hot Springs Company.

Newport Beach Hotel
EUROPEAN PLAN
Fish Dinners a Specialty
Splendid bath house and safest beach on coast for bathing. Good duck hunting on Newport Bay and launches at wharf for deep-sea fishing. Cars every hour from Pacific Electric Depot. Literature Times Information Bureau, 531 So. Spring.

Oak Glen Lodge
5000 feet elevation above your cares and troubles. Special rates for September, $6 to $8 per week. Times Free Information Bureau, 531 South Spring st. Address Beaumont, Cal. Telephone Redlands Exchange. Suburban 9038.

OCEANSIDE, CAL.
San Luis Rey Hotel
First-class accommodations. Fine fishing and bathing. 90 miles from Los Angeles, 43 to San Diego. Take the cool coast auto road. W. L. BOWMAN

San Francisco Hotels.

HOTEL STEWART
SAN FRANCISCO
Geary Street, above Union Square.
Just opposite Hotel St. Francis
European Plan $1.50 a day up.
American Plan $3.00 a day up.
A new steel and brick structure. Furnished at a cost of $500,000. Every comfort and convenience. A high class hotel at very moderate rates. In the center of the theater and retail district. On car line transferring to all parts of the city. Omnibus meets all trains and steamers. Elaborate booklet with splendid map of San Francisco free on request. Write or call at "Times" Information Bureau for literature
Hotel Stewart

Palace Hotel Company
Presents its Two Palatial Hotels
PALACE HOTEL
Absolutely fireproof—entirely rebuilt since the fire—covering two and one-half acres in the heart of the business and banking centers—
FAIRMONT HOTEL
In its superb situation overlooking the bay and city—occupying an entire city block—
AS SUPERIOR EXAMPLES OF MODERN HOTEL BUILDING AND HOTEL KEEPING.
European Plan Only—Rates from $2.50 per Day Upwards.
SAN FRANCISCO

Resorts.

HONOLULU
$110 Special Reduced Round Trip
First Class (Formerly $135)
This is an ideal trip for rest, recreation and pleasure. You can do it in 17 days. The splendid S. S. SIERRA (twin screw, wireless, 10,000 tons displacement) sails Sept. 10, Oct. 1, Oct. 22, Nov. 12, etc. Delightful sea trip; 5½ days each way. Honolulu, most attractive spot on entire round-the-world tour. Finest sea bathing.
LINE TO TAHITI and NEW ZEALAND—S.S. Mariposa sail Sept. 11, Oct. 17, Nov. 22. First-class round trip, Tahiti, $125; New Zealand (Wellington), $244.25. Pleasure sailing the day long. Book now. Address Oceanic S. S. Co., 676 Market st., San Francisco, or A. M. Culver, Agt., 334 S. Spring St., L. A. Phone Home 6785, Main 8917.

SEVEN OAKS and BEAR VALLEY
The ideal mountain resorts for rest and recreation. Detached cottage plan. Both resorts under the same management; guests may go from one to the other at will. Dancing, tennis, trout fishing, hot and cold baths. Delightful side trips. For rates and information address Manager Seven Oaks, Redlands, Cal., or Times Information Bureau.

HOT SULPHUR
RADIUM SULPHUR SPRINGS
"It Sparkles and Foams like Champagne"
BATTLE IN LIQUID SUNSHINE
Most Radio Active Curative Mineral Water
Cures Rheumatism, Poor Circulation, Colds, Asthma, Liver, Kidney, Bladder Troubles, Stomach, Nervous, Heart Diseases, Prostate. Physician in charge Water Delivered. Send for booklet. Los Angeles Office, Mahon Building, Third and Spring.

Balloon Route Excursions
One day for $1.00—101 miles for 100 cents. Through Hollywood, Soldiers' Homes, Santa Monica, Ocean Park, Venice, Redondo Beach. Experienced guides. Last car leaves Hill Street Station at 5:40 a.m. daily.

Glen Alpine Springs, Lake Tahoe. Fine weather, good fishing, scenery unexcelled, excellent table. E. H. Coleman, Mgr., Tallac P. O., Lake Tahoe, or Peck-Judah, S. P. or Times' Information Bureaus.

Resorts.

THE TIMES AND FREE INFORMATION BUREAU
531 S. SPRING ST.
Open Daily 9 A. M. to 10 P. M.
Advertising Copy and Subscriptions Received.
THE TIMES FREE INFORMATION AND RESORT BUREAU is for the accommodation and benefit of persons seeking information regarding desirable hotels, and rest, recreation and recuperation at the seashore or the mountains.
Particulars are furnished by competent attendants, and correspondence, to the general public regarding rates and attractions of railroads, steamship lines, hotels and pleasure and health resorts. Descriptive circulars and transportation literature are kept on hand for distribution and distribution. Times readers can obtain here in a few minutes without the delay incident to writing for it, all the information necessary for a safe and enjoyable journey or vacation. This service is absolutely free.

SANTA CATALINA
CANVAS CITY
FOR AN
IDEAL VACATION AT SMALL EXPENSE
ASK US FOR RATES AND BOOKLET
Banning Co. Agts., Main 4402, Home 104 Pacific Electric Bldg.

SCOTT'S CAMP
Trout Deer Rest Resort
This delightfully cool mountain spot is located at the junction of two mountain streams in the Eastern San Gabriel Canyon, only five hours from Los Angeles. Good food, unexcelled accommodations, cold spring water and delicious fried trout served at our table.
If you enjoy outdoor recreation you cannot afford to miss it. Rates $2 per day.
Reservations made and information concerning mountain trips and game cheerfully given at our Los Angeles Office, 531 S. Spring st. Phone Main 8917.

HOTEL VIRGINIA
LONG BEACH, CAL.
Twenty miles south of Los Angeles. Thirty-five minutes by trolleys, 6th and Main streets. Always cool. Bathing, boating, tennis and other seaside sports. CARL STANLEY, Manager.

$12.50 PER WEEK AND UP AMERICAN PLAN
HOTEL HOLLYWOOD
Situated midway between Los Angeles and the Sea, in the famous Cahuenga Valley. Ocean breezes daily. New paved boulevard just completed between Hollywood and Los Angeles. Also fine boulevard between hotel and Santa Monica. Car line at door direct to ocean. Home Phone 57011; Sunset Hollywood 1.

Tallac and Brockway
The resorts that have made Lake Tahoe famous. Fine run into the mountains over the sprinkled State road from Placerville to Tallac, or by the quickest and most delightful American trips; no machines too small to make the easy journey. Write for booklet. LAWRENCE & COMSTOCK, Tallac or Brockway, Lake Tahoe, California.

Bimini Hot Springs
Hotel Los Angeles
The most valuable curative waters known to science. Unequaled for rheumatism, nervous troubles, stomach disorders, kidney and bladder troubles. No poison; no mineral deposits to injure the kidneys. Rates $2 per day and up. Booklet free.

LAKEVIEW INN ELSINORE HOT SULPHUR
Overlooking beautiful Lake Elsinore, Hot Sulphur and Mud Baths. Medical consultations free. Accommodations first class. Rates reasonable. Diego. Address C. L. SUTHERLAND, Manager, Elsinore, Cal.

Camp Rincon,
Dancing in Pavilion on the Lake. Swimming in Plunge. Boating, Fishing, Hunting, everything. Camping privileges under grand oaks. Stage meets all trains. See stereopticon views at 12:15 daily, 553 South Spring st. Phone Main 4022. Address H. D. BRIGGS, Manager, Azusa, Cal.

$1.00 A Day Bay City Bungalows
Two and three-room bungalows on the beach, completely furnished for housekeeping. Forty-five minutes from city on P. E. Railway. Fare 5 cents. Address S. D. BAKER, Manager, Bay City, Cal.

MOUNT WILSON—Strain's Camp—Summit
Furnished tents for housekeeping, grocery store, dancing pavilion, etc. Wilson stable at foot of trail Sierra Madre or stage from Pasadena. Station P. E. Station, Peck-Judah, Times Information or 531 S. Spring st.
F. G. ROSS, Manager.

Rest At Sulphur Mountain Springs
Sulphur baths, fresh water plunge, tennis courts, outdoor sports, $2.00 per day. Deer hunting. Best board and room, $7.00 per week. $4 round trip, including tallyho via Santa Paula. Literature at Times office.

Camp Baldy
In San Antonio Canyon. Resort Opens May 30th. Splendid accommodations. See stereopticon views at 12:15 daily, 553 South Spring st. For information, address Camp Baldy Co., Upland, Cal., or 553 South Spring Street, and Times Information Bureau.

Follows' Camp
The oldest established camp in the mountains. Open the year. Good trout fishing and deer hunting. Reservations and information at 531 S. Spring st. Address FOLLOWS, Azusa.

Wheeler's Hot Mineral Springs
S.P. is Nearest railroad station. Altitude 1800 feet. Saddle horses and saddle animals. Hot mineral water plunge and tub baths. Cold plunge baths. Tent outfits for camping. Furnished tent cottages for housekeeping. Rates $12.50 to $18 per week. Furnished tent cottages for housekeeping. Rates $12.50 to $18 per week. COLD SPRINGS FISHING CAMP, on the Sespe River, run in connection with Wheeler's Hot Mineral Springs. Reservations or Peck-Judah Co. Wheeler's Hot Mineral Springs, Ventura County, Cal.

HOTEL MARYLAND
and the Beautiful Maryland Bungalows. One of the most delightful resorts in Southern California. Write for booklet.
D. M. LINNARD, Manager. PASADENA, CAL.

HOTEL CASA LOMA
JAS. S. AURAND. REDLANDS
Santa Anita Canyon. CARTER'S CAMP
Try out-of-doors life for a day, week or month, and find Health and Good Things to Eat.
See Information Bureaus or address A. N. CARTER, Owner.
Home Phone Red 29.

Los Angeles Hotels.

NEW HOTEL BROADWAY, 8th and Broadway, directly opposite Court House and Car Line. Have now open and will engage a room until you have seen it. New Hotel Broadway is offering for the summer months. Day rates, $2.00 up to $4.00 a day, $45.00 a month. Special weekly rates, $5.00 per week. Special monthly rates at hotel office.
The New Hotel Broadway is equipped with every modern convenience. Telephone in every room. McCARTHY CO., Owners. FRED GEORGE, Manager.

Hotel Pepper
This beautiful American plan Family Hotel, in the fashionable residence district, has been remodeled and renovated, and is now under the management of Mrs. Ida Pepper, an experienced hotelier for many years. An attractive, homelike hostelry for guests. Dinners given to private dinner parties and luncheons. Seventh st. W. D. CHURCH, Lessee and Manager.

"VALDEMAR"
632 West Sixth st. Rates $1 and $1.50 per day; $4, $5, $6 per week. Large lobby; parlor for ladies; cafe in connection. Outside rooms, modern conveniences, homelike surroundings. Free hot baths. Free information bureau. Five minutes' walk from postoffice. Cars direct from all depots. Alaskan Hotel Co.

Park-Apts.
GRAND VIEW 1 and 2 room apartments. Private baths, telephone, electric elevator, steam heat, hot water, janitor service. Rates reasonable. 1000 Grand View.

TIMES BRA OF

AND FREE
FORMATION BUREAU
531 S. SPRING ST.

Copy and Subscriptions Received.
RMATION AND RESORT BUREAU is fre
of persons seeking interesting routes of
recreation and recuperation at the seash

hed by competent attendants, and by corr
le regarding rates and attractions of railr
d pleasure and health resorts. Photogra
nsportation literature are kept on hand for
imes readers can obtan here in a few
t to writing for it, all the information y
urney or vacation. This service is absolu

TALINA ISL
NVAS CITY
FOR AN
TION AT SMALL EXPE
FOR RATES AND BOOKLET
Main 4492. Poste 104 Pacific Elec.

TT'S CAMP
er Rest Recre
ntain spot is located at the junction of
rn San Gabriel Canyon, only five hours from
mmodations, cold spring water and
r table.
ation you cannot afford to miss a trip to
information concerning mountain trips, trout
ng Angeles Office, 541 S. Spring st. Tel. F1

L VIRGINIA
NG BEACH, CAL.
Angeles. Thirty-five minutes by Pacific
ets. Always cool. Bathing, boating,
orts. CARL STANLEY, Manager.

AND UP AMERICAN
HOLLYWO
Angeles and the Sea. In the famous Santa Mo
Free parcel boulevard just completed between
Boulevard between hotel and Santa Monica.
Phone 67011; Sunset Hollywood 4.

and Brockway
Lake Tahoe famous. Plan your trip to
d from Placerville to TALLAC; the most
too small to make the easy grades
COMSTOCK, TALLAC or BROCKWAY.
Lake Tahoe, California.

Springs The most curative sulphur
rheumatism; delightful
mineral water telephone
No noise; no dust and
ming pool. Street car to
DR. G. W.
geles

INN ELSINORE HOT SP
inors. Hot Sulphur and Mud Baths.
mmodations first class. Autostr
LAND, Manager, Elsinore, Cal.

con, Dancing in Pavilion with
Swimming in Pirago, breakfast
a general good time.
per day, $12.50 per week.
der grand oaks. Stage leaves Azusa daily
daily, 553 South Spring St. Call up Azusa,
Manager, Azusa, Cal.

ity Bungalows
on the beach, completely furnished for
city on P. E. Railway. Round-trip fare
t, Manager, Bay City, Cal.

—Strain's Camp—Sturtevant
ing, grocery store, dancing, tennis, good
Sierra Madre or stage from Pasadena, fare
Times Information or call Sub. 1—J Sierra
F. G. ROSS, Manager.

hur Mountain Spring
nge, tennis courts, outdoor sports, 25 cot
Best board and room, $16 week. S. P.
via Santa Paula. Literature at Times

n San Antonio Canyon. Elevation
pens May 20th. Splendid automo
mp Baldy Co., Upland, Cal., or Pom
d Times Information Bureau.

The oldest established camp in the
you. Good trout fishing; good table
modations. Rates, stereopticon picture
Dept., Security Bank, or write or phone

al Springs S.P. to Nordhoff and 7½ miles
Altitude 1500 feet. Good
water plunge and tub baths. Outdoor
furnished tent cottages for housekeeping
on the Sespe River; run by owner. Ad
ra Hot Mineral Springs, Nordhoff, Ventura

L MARYLAND
Maryland Bungalows. Open All Summer.
RD, Manager. PASADENA, CAL.

CASA LOMA
REDLANDS
ARTER'S CAMP
day, week or month, and find Rest, Recre
d Good Things to Eat. Sierra Madre,
or address A. N. CARTER. No mosquitoes.

Angeles Hotels.
HOTEL BROADWAY, Nos. 325 to 331
Court House and New Hall of Records,
a room until you have seen the
Jeasy is offering. Rates are cut to
per month. Day rates, 50c up to $1.50;
$2.00 up to $4.50. Rooms and board,
$41.50 a month. Rooms and board,
week. Special monthly rates given to
tel office.
The New Hotel Broadway is pleasantly
venience. Telephone service in each
ED GEORGES, Manager.

Pepper SEVENTH
BURLINGTON
mily Hotel, in the fashionable
ed, and it is now under new and
like hostelry for refined people.
and luncheons. Ten minutes from
ence and Manager.

632 West Sixth, Cor. Hope. Fi
tourist, commercial, private baths.
Outside rooms, private telephones.
arge lobby; parlor, reading room.
Free bus, baths, near Cafe and
depots. Alaskan-Yukon Club.

GRAND VIEW
3 and 2 room
plete. Private

...LOOKS
...TROUBLE.

...May Result
...ring.

...Fruits on Hand
...ly Armed.

...Court Prepared to
...al at Once.

...TO THE TIMES.]
...Aug. 29.—[Exclusive
...that warring fac-
...Boyle-Callahan feud
...over the trial of the
...charged with the
...Elmer, a former feud-
...enmity, the company of
...place is being held in
...called to the scene of
...wants out.
...mation of John and
...Archer Combs and Ja-
...in charge of killing the
...the feeling between
...has become intense
...here believe that
...of scrip.
...trial of the accused
...enty of Jason Dea-
...ened with Winches-
...'forty-fives," came to
...They gave no trou-
...ened, and it is be-
...cause an outbreak
...ended.
...accused men on a
...pending sworn out on
...ney of the accused
...to secure bail will be
...morrow. Acting Judge
...has commissioned by
...to try the cases in the
...not, and, as soon as
...are to be taken up
...It is not likely that a
...will be asked by either

...ready here to take
...the commonwealth
...charged with the kill-
...several months ago.

...TO WRECK TRAIN.
...Having Confessed
...Fourth Travesty
...Officers.
...TO THE TIMES.]
...Aug. 29.—[Exclu-
...Pasquale Violet-
...the grand jury in
...confessing to having
...to wreck fast trains
...road here, the road
...and police are per-
...that a fourth at-
...Saturday night to
...occurred at 11:25
...been kept secret.
...plates were placed
...Fadden hap-
...plates and removed
...had also been used
...that he saw five
...on Saturday, that
...as he approached,
...and found the
...them. He also
...miscreants tried
...plates from the
...in hopes of spread-
...causing a wreck.
...the last attempt
...friends of Violetti
...as to the real iden-
...Northwestern of-
...buried over the mat-

...R IN JAIL.
...L AT LIBERTY.
...TO THE TIMES.]
...—[Exclusive Dis-
...is in jail here
...an officer from
...him there for trial
...Collins and his
...was arrested by a
...Lemon county sev-
...a charge of horse
...being taken to pris-
...they overpowered
...to a tree by the
...before away with
...horses, making good
...Sheriff Collins showed
...and was arrested
...and Officer Martin.
...not been caught yet.
...engaged in a run-
...Constable Barnes
...in this city.

...DISMISSED.
...LYER IS FOUND.
...DAY REPORT.]
...Aug. 29.—A revolver
...identified as one owned
...the young inspector
...cleaning department,
...was found in a va-
...morning, was discov-
...yesterday today. Har-
...through the head.
...was in his pocket, but
...near the body.
...denial of the author
..."Dear Brother,"
...writer said she
...The police have
...suicide theory en-
...of the officials for

...AK FAILS.
...TOP CONVICTS.
...NIGHT REPORT.]
...Aug. 29.—A shower of
...points of a triangle
...jail delivery at
...here early today.
...made the dash for
...refuge in the chapel-
...Robert Gibson, fell
...way while trying
...suffered a fractured
...in his left side, while a
...Gibson, disappeared
...captured. The
...attempt of the
...escaped on the alert

...KET CAR.
...PASSENGERS.
...DAY REPORT.]
...Aug. 29.—Three
...an interurban
...Los Angeles county line
...today and lining up
...would-be, robbed them
...and, robbing the mo-
...the passengers into

...on a steep hill
...passed to the
...mounted the
...pulled a revolver
...the second rob-
...on the rear
...stood at
...part in the
...stations had

and aided in the searching of the victims.

When the motorman and two of the passengers protested against the robbery, they were clubbed into unconsciousness with revolver butts. The robbers contented themselves with taking the money of the crew and passengers and their watches and jewelry. When they had gathered up their loot, amounting to a little more than $100, the highwaymen instructed the conductor to leave with his car as rapidly as possible.

The force of police dispatched to the scene found no trace of the robbers.

CRIME BRIEFS.

Gives Body "for Good of the Game."

OAKLAND, Aug. 29.—George Lyon Baker, a gambler, 45 years old, shot himself in the breast this morning and died a few minutes after arriving at the hospital. He left a farewell note inscribed upon the reverse side of a card, bearing "An Ode to Women," instructions that his body be given to some medical college "to be cut up for the good of the game." He had $800 in bank and $20 in his pocket.

Officer Too Quick for Bandit.

ALBUQUERQUE (N. M.) Aug. 29.—Mounted Policeman Beale Sunday at Mollogon shot and killed Charles Clark, a saloon keeper, when the latter resisted arrest. Clark was wanted in connection with the robbery of the Silver City-Mollogon stage, in which the driver was killed by the bandits. When the officer entered his place Clark attempted to draw his revolver but the officer was too quick for him.

JAP TO WED WHITE GIRL.

Zentaro Marikubo, Formerly of Los Angeles, Will Marry Daughter of New York Lawyer.

[ASSOCIATED PRESS NIGHT REPORT.]

NEW YORK, Aug. 29.—Zentaro Marikubo, a well-to-do Japanese, and Miss Marie Bagg, daughter of George B. Bagg, a New York lawyer, went to the City Hall this afternoon and procured a marriage license. They will be married here on September 8.

The bridegroom-to-be was born in Tokio thirty-three years ago, but came to the United States when he was 12 years old. After residing in Los Angeles, he graduated from Stanford University, then came East and took a master's degree at Yale. He met Miss Bagg, who is 24 years old, at a summer resort several years ago, and continued his attentions when she returned to the city. Her parents, it is understood, have not opposed the match.

After the ceremony the couple will leave for Tokio, where they will make their home.

INSURGENTS HAVE HIGH HOPES.

Kansas Republican Party Council Will Likely Be Dominated by Near-Democrats.

[ASSOCIATED PRESS NIGHT REPORT.]

TOPEKA (Kan.) Aug. 29.—It is likely the insurgents will control the Republican party council which meets here tomorrow. They have the names of 90 per cent. of 105 chairmen of county committees, and it is claimed sixty-three of them are outspoken in their sympathy for Gov. Stubbs and Senator Bristow.

If the insurgents control the meeting, it is likely Gov. Stubbs, will be made temporary chairman, Senator Bristow permanent chairman, and Victor Murdock chairman of the Resolutions Committee.

The only thing the party council may do under the law, is to adopt a party platform, and it is certain that if the insurgents control they will write an uncompromisingly insurgent platform.

BOOM FOR SHERMAN.

Vice-President Dazed When Introduced at Marshfield, Mo., as "Our Next President.

[ASSOCIATED PRESS NIGHT REPORT.]

SPRINGFIELD (Mo.) Aug. 29.—Marshfield, Webster county, in the Ozarks, that is where it first saw the light of day, "it" being nothing less than the Presidential boom of James S. Sherman.

Mr. Sherman seemed a bit surprised to be thus started buoyantly on the road to the highest office in the gift of the people, but he bore up bravely and informed a thousand natives that the Republican was the only "right" party, just as surely as Democrats constituted the invariably wrong party.

Arthur P. Murphy, representing the Sixteenth Missouri District, launched the VicePresident's boom in these words:

"I wish to introduce to you the Vice-President of the United States, whom I regard as our next President."

Mr. Sherman was escorted from Marshfield to this city, where tonight he was the guest of the Springfield Club at dinner. He will speak at Joplin tomorrow afternoon.

PUZZLING.

WEDLOCK RUMOR DISCREDITED.

OFFICIALLY, DUKE OF ABRUZZI IS STILL IN ITALY.

His Brother Officers Are Not Inclined to the Belief That King's Objections to His Marriage With Miss Elkins Have Been Overcome—Nothing to Justify Such Report.

[BY DIRECT WIRE TO THE TIMES.]

ROME, Aug. 29.—[Exclusive Dispatch.] The correspondent of The Los Angeles Times is informed at the marine department that the Duke of the Abruzzi is passing his summer vacation at Amsta, in the Gressoney Valley. When he applied for leave of absence he specified his residence and did not ask for permission to go abroad. Officially, therefore, the Duke has not left Italy. The correspondent's informant admitted the possibility that His Highness might have crossed the frontier of France on motoring trips and on these occasions might have met Miss Katharine Elkins.

Officials at the Ministry of Marine and those of the royal household, are personal friends and brother officers of the Duke of the Abruzzi, and they decline to discuss his supposed marriage plans. They say he is not accustomed to confiding his personal affairs to them and credit the rumors to the recent visit of Miss Elkins to Europe. They add that nothing, so far as they know, justifies the reports that the obstacles to the marriage have been overcome and that the King has been persuaded to give his consent to the union.

It is pointed out that if an announcement of the engagement were really imminent, Miss Elkins already would have begun preparations to become a Catholic, in which case the Vatican would have been notified. The prevailing impression here is that the marriage rumors are unfounded.

NO DUAL CODE.

CLUB DEFENDS TWO MURDERS.

Justifies Acts of New Orleans Young Women.

Kill Men Whom They Allege Wronged Them.

Women's Organization Would Upheld Them.

[BY DIRECT WIRE TO THE TIMES.]

NEW ORLEANS (La.) Aug. 29.—[Exclusive Dispatch.] The general slaughter of men by young girls in New Orleans, which started six weeks ago and has led to three or four murders, claiming the unwritten law as their defense, has received the official indorsement of the Era Club, the well-known women's organization of this city.

The latest case is that of Katie Fetsch, who shot and killed Frank Mischler, prominent in politics, who, Miss Fetsch alleges, wronged her and refused to marry her.

When Mamie McLaughlin killed Hugh A. Smith, prominent saloonist, the First Ward political leader, the Era Club was largely responsible for securing the girl's freedom on the unwritten law plea. Today this aggressive women's organization spoke out in defense of the Fetsch girl, declaring:

"The board of directors of the Era Club re-affirms its position taken in the McLaughlin case, which recognizes the principle of equal right for a woman to avenge dishonor under the unwritten law, which allows a man to take life in defense of his home and honor.

"The Era Club is no advocate of murder nor of murder going unpunished, but, if public opinion justifies a man's avenging his dishonor, then a woman should be guaranteed the same protection. The recent murders are the fruit of no so-called sentimental agitation in behalf of women, but is the logical consequence of false teaching which recognizes a dual code of morals."

PERRIN'S ANIMUS PROVEN.

Senator Stone Denies Additional Witnesses for That Purpose—Some Sensational Testimony.

[ASSOCIATED PRESS NIGHT REPORT.]

SAN FRANCISCO, Aug. 29.—That agents of Dr. Perrin had approached C. P. Snell in an effort to have him prepare an affidavit accusing the local Federal attorney's office of subornation of perjury was the charge made today at the Senate committee's inquiry into the conduct of criminal law by Federal officials.

United States Attorney Devlin, who made the statement, requested Senator Stone to summon witnesses who would testify in corroboration, but the chairman declined on the ground that it was a collateral matter and that no charges had been made against Attorney Devlin or his assistants. He said further that such evidence was not necessary to prove the animus of Dr. Perrin against the United States attorney, as that had been shown by testimony already in the record. Dr. Perrin, recalled to the stand for cross-examination by Devlin, denied the truth of a newspaper interview in which he had made certain statements concerning the conduct of the District Attorney's office here. Edmond C. Coblentz, who, while a reporter, wrote the interview that Dr. Perrin denied, told of the circumstances under which the statement was secured. Curtis Hillyer, attorney for Charles Snell, was also a witness. He said he had been approached by Judge Harper, representing Perrin, and had been promised a settlement in a civil suit brought by Snell against Perrin in which $30,000 was involved. Hillyer declared he was promised that Snell would get $8500 as a compromise if he would sign a statement that he had information exonerating Perrin in the charges brought against him by the government.

DIVORCE FOR MRS. BROOKS.

Former Los Angeles Woman Alleged Husband Deserted Her—Has Property at Long Beach.

[BY DIRECT WIRE TO THE TIMES.]

RENO (Nev.) Aug. 29.—[Exclusive Dispatch.] Emma D. Brooks was divorced from William C. Brooks in Judge Pike's branch of the District Court yesterday. The plaintiff alleged desertion. She testified that they were married in San Francisco on June 18, 1893, and lived in that city and Los Angeles until about a year ago, when the defendant left her. Since then she said he has contributed nothing toward her support. Mrs. Brooks is well off in her own right, but declared that her husband refused to work while she lived with him. He is now employed in Los Angeles, she testified. Mrs. Brooks was formerly Mrs. Locke, her husband dying in Chicago several years ago and leaving her considerable property. Much of this real estate is in Long Beach, Cal.

THE WAY OUT.

What To Do When Food Don't Agree.

When food don't agree, sensible folks make a change.

Where all others fail, Grape-Nuts, being partially predigested and nearly all nourishment, succeeds usually from the first trial.

A lady in Washington says: "My baby 19 months old had never seen a well day in her life. She had suffered from indigestion from the time of her birth, and it seemed impossible to find any food to agree with her. She could keep almost nothing on her stomach and she was in such a constipated condition she suffered a great deal.

"It was then that I tried Grape-Nuts for her, steeping it thoroughly and straining it, putting a small portion in each feeding and it worked like a charm. She began to improve immediately and gained half a pound the first week.

"Baby got her indigestion from me, for my digestive organs have always been weak. I rely on Grape-Nuts for most of my food, for there are times when I can eat nothing else. I am steadily improving and know Grape-Nuts will make me entirely well in time.

"I never have 'that tired feeling' any more. I eat Grape-Nuts and I feel its effects in improved mental strength very forcibly."

"There's a Reason."

Look in pkgs. for the famous little book, "The Road to Wellville."

Ever read the above letter? A new one appears from time to time. They

FORMAL CHARGE.

CRIPPEN PLANNED SUICIDE ON SHIP SAYS INSPECTOR DEW.

Doctor and Typist Accused in Court of Murdering Belle Elmore, Former's Wife, But Are Remanded Until Next Month Without Entering Plea—Captor Tells of Finding Notes Indicating Intention to Kill Self.

[ASSOCIATED PRESS DAY REPORT.]

LONDON, Aug. 29.—Both Hawley Crippen, the American doctor, and Ethel Claire Leneve, his typist, were accused of the murder of Belle Elmore, the former's wife, in the formal charge read to them in the Bow street police court today.

Miss Leneve was charged also with harboring and maintaining Crippen after the crime, knowing he had committed it.

Before the proceedings, Inspector Dew, who brought the prisoners back from Canada, introduced evidence to show that Crippen contemplated suicide while at sea, following his flight from this country. Crippen was quoted also as declaring that his companion knew nothing of the trouble in which he was involved and Miss Leneve was said to have protested her innocence.

There was special interest in the character of the formal charge as the Canadian warrant for the arrest of the fugitives had merely laid at their door responsibility for the death of an unknown woman whose body was found in the cellar of the Crippen home at Hilldrop Crescent. The fact that both were today accused of the murder of Belle Elmore, the actress-wife of the doctor, leads to the supposition that the mutilated body has been identified to the satisfaction of the authorities. It also suggests that the police have further evidence concerning Miss Leneve's connection with the tragedy than they have made known heretofore.

NO PLEA ENTERED.

Today's proceedings consisted of introducing evidence against the accused, at the conclusion of which they were remanded until September 6 without having pleaded or made any comment in reply to the charge against them.

Crippen and Miss Leneve stood together in the dock. He wore a gray frock suit while his companion was dressed in a tailor-made suit of blue.

Arthur Newton, the solicitor engaged by friends of his client, appeared for Crippen, and J. H. Welfare, retained by the girl's father, represented her. Prosecutor Travers Humphreys had charge of the case for the crown and after introducing evidence in justification of the arrests he asked that the prisoners be remanded for eight days.

The prosecutor explained that the government's evidence against the typist pointed only to her as an accessory after the fact. He said he proposed at this time to offer only formal evidence in support of the action of the authorities in arresting and holding the accused. A week hence the prosecution would be ready to proceed with the case.

DEW TESTIFIES.

Inspector Dew briefly described the arrests on board the steamer Montrose as the vessel approached Quebec. Dew written that you intended jumping overboard."

To this Crippen replied:

"I will not do that. My anxiety has been too awful."

Explaining his belief that the prisoner had planned to commit suicide, the Inspector exhibited to the court a business card, on one side of which were:

"P. Robinson & Co., Michigan, presented by John E. Robinson."

This card was found among Crippen's effects, and on the back of it, apparently in the doctor's handwriting, was the following:

"I cannot stand the horror I go through every night any longer, and as I see nothing bright ahead, and my journey is coming to an end, I have made up my mind to jump overboard tonight.

"I know I have spoiled your life, but some day you may learn to forgive me. My last words are of love."

OTHER SUSPICIOUS NOTE.

Dew also introduced a torn piece of a card on which Crippen had written this:

"Shall we wait until tonight about 10 or 11? If not, what time?"

Asking after Miss Leneve, Crippen said to the inspector:

"I will do all I can for her. It is only fair to say that she knows nothing about it. I never told her any thing."

The witness said that in conversing with Capt. Kendall of the Montrose, Miss Leneve remarked that she had not seen a newspaper since she left London and referring to the murder mystery, added:

"I know nothing about it."

To the inspector the woman said:

"I assure you I know nothing about it. I intended to write my sister when I got to Quebec."

When the warrant was read on shipboard, Miss Leneve wept and becoming greatly agitated fainted. Dew concluded his testimony by repeating a conversation which he had with Crippen while the latter was exercising on the deck of the steamer Megantic during the return to Liverpool on August 24.

BEGGED TO SEE TYPIST.

Crippen said: "I want to ask a favor of you, but I will leave it until Friday."

Friday was the day preceding the arrival of the vessel at Liverpool.

The inspector replied: "As well now as Friday."

Crippen then said: "When you took me off the ship (at Quebec) I did not see Miss Leneve. I don't know how things will go. They may go all right; they may go all wrong. I may never see her again and I want to ask you to let me see her. I won't speak to her. She has been my only comfort for the last three years."

Crippen was allowed to see his companion in trouble.

At this point Solicitor Newton questioned the witness and drew out the statement that his client had throughout been perfectly calm and collected

Over 1000 Belts of Patent Leather at..... 50c

The substantial popularity of patent leather belts can hardly be met with a sufficient supply of up-to-date styles. These from New York maker. Reds and blacks. Price 50c, aisle 3.

ARTHUR LETTS Broadway Department Store
HOME 10571. BDWY. 4944. BROADWAY COR. 4TH. LOS ANGELES.

Women's Oxfords and Pumps

Amazing Values In Clean Sweep..... $2

Of paramount importance to those women who need oxfords and pumps of this character. All patent Gibson, three-button oxfords, black suede, cloth or dull tops. Also ankle and instep straps in dull kid or patents. The assortment is unusual for values so great at, pair $2.

Men's Douglass Oxfords, Pair at..... $2.25

Every man knows that W. L. Douglass shoes are full value at the regular prices. Here are seconds of the $3.50 and $4.00 grades to be offered at $2.25. Fine patent colt or tan Russian leather. Today, pair $2.25.

Children's 69c to $1 Slippers, Pair at..... 50c

Among these are one, two and three-strap slippers in good quality patent kid, red or brown kid. All sizes up to 8. A big day today in the Clean Sweep sale, price 50c.

Postoffice substation in rear of Annex. Main Floor.

Sale Blue Dinnerware in the Clean Sweep Sale

Such items as Plates, Butter Pads, Meat Platters, oCvered Vegetable Dishes, Teapots, Jugs, etc., in splendid English porcelain. Take advantage of these saving opportunities.

Water Coolers Slightly "As Is"

$1.75 Cooler, 1½ Gallon Size....$1.25
$1.95 Cooler, 2 Gallon Size....$1.35
$2.25 Cooler, 3 Gallon Size....$1.50
$2.25 Cooler, 4 gallon Size....$1.75
A limited quantity of these reduced prices.

SILVER PLATED TEA SPOONS, DOZEN..... $1
Pretty paterns. Regular $1.50 dozen kind, but because of slight tarnishes Tuesday, buy them at $1 dozen.

15c ICE CHISEL 9c—Useful in every home.

50-Pc. Cottage Sets Fine German China $6.95

Can you afford to be without one of these elegant German china cottage dinner sets at the price?

Six Dinner Plates
Six Pie Plates
Six Coupe Soups
Six Butter Pads
One Sugar
One Creamer
One Sauce Boat
Six Cups and Saucers
One Covered Dish
One Meat Platter
—All for $6.95.

Don't Forget Haviland China Choice of 6 Different Patterns Half

Plates.....10c and 12½c
Butter Pads.....3c
Meat Platters.....20c and 50c
Vegetable Dishes.....$1.00
Covered Sugars.....35c
Teapots.....50c
Jugs.....25c

White Plates 5 and 6 Inch..... 3c

Here's a lot of factory seconds of white plates, 5 and 6-inch sizes. No phone or mail orders. Each, 3c. Limit of one dozen.

Children's $1 to $2.50 Dresses 75c

The manufacturer's factory samples of children's wash dresses—bright, new garments. Just one or two of a kind. Ages 2 to 6 years.

They're made of fine plain or fancy ginghams. Handsomely trimmed and made up in the cleverest styles. Big assortment of pretty patterns. Some have bloomers to match. They're really worth $1.00 to $2.50—75c.

Children's 39c and 50c Wash Hats..... 10c

Clean Sweep of these corded wash hats, with detachable washable crown. Assorted sizes. Fine white pique or corded material. Clean Sweep, 10c.

Women's $1.50 Undermuslins..... $1.00

An opportunity to buy regular $1.50 muslin skirt, with deep flounces of lace or embroidery and under ruffle. Actual $1.50 garments at $1. Clean Sweep, second floor.

National Railways of Mexico

MEXICO'S INDEPENDENCE

1810--Centenary Celebrations--1910

SEPTEMBER

LOS ANGELES TO MEXICO CITY AND RETURN $70.00. LEAVING LOS ANGELES SEPTEMBER 2, 3, 9 AND 10.

CELEBRATION AT MEXICO CITY WILL CONSIST IN PART OF
MILITARY, NAVAL AND CIVIC PARADES

EXPOSITIONS OF NATIVE AGRICULTURAL, MINERAL AND MANUFACTURED PRODUCTS

EXPOSITIONS OF NATIVE FLORA AND FAUNA

INAUGURATION OF VARIOUS WORKS OF PUBLIC IMPROVEMENT

GRAND PAGEANT ILLUSTRATING THE CHIEF EVENTS OF MEXICO'S DISCOVERY AND EXPLORATION, preserving the original features of the Spanish conquest in respect to the native Aztecs and other races and Spanish warriors, their costumes and methods of warfare.

NATIVE DANCES, ATHLETIC SPORTS, TOURNAMENTS, DISPLAYS OF FIRE-WORKS, ETC.

While the features of the celebration will continue during the entire month of September, 1910, the principal events will take place on

SEPTEMBER 15th—BIRTHDAY OF PRESIDENT DIAZ

SEPTEMBER 16th—INDEPENDENCE DAY CENTENARY

For information and "SPECIAL CENTENARY FOLDER," giving a glossary of Mexican history before and after the Conquest, of conditions under the Empire and Republic, issued by the National Railways of Mexico, make application to Southern Pacific or Santa Fe Agents; High B. Rice, 609 South Spring St., or

H. J. SNYDER, General Agent, 303 Monadnock Bldg., San Francisco.

Trade Mark Registered.

No candies in the WORLD surpass the PIG and WHISTLE'S MAKE

"The Taste You Never Forget"

Los Angeles San Francisco

FIRST AND SPRING STS. OUR BUILDING 4% PAID ON SAVINGS

EQUITABLE SAVINGS BANK

It is a Comfortable Feeling

to know that your funds are in the care of a strong, conservative, strictly savings institution, and that no matter when you withdraw your money, you are not forfeiting the interest earned. That is the EQUITABLE way.

Dennis O'Brien
The Irish Tailor
Knows His Business
Opposite Orpheum
222 So. Spring Street.

Victor
Talking Machines EASY TERMS
J. B. Brown Music Co.
645 South Broadway

Walter E. Smith Co.
—GROCERS—
El Capitan Brands Asparagus, Pack 1910—2 cans 45c; 3 cans, 65c; per dozen $2.50.
216-218 SO. SPRING ST
Main 8673. Home 10568.

TIFFANY ART WARE ARE SHOWN IN LOS ANGELES EXCLUSIVELY by Bullock's

SPORTING NEWS, LOCAL AND TELEGRAPHIC.

BAD MEDICINE.

AN EYE-OPENER WAS HIS TRIP.

Thomson's Experience Gives Him Great Disgust.

No More Amateur Competition for Champion.

All Kinds of Offers Made to Beat the Rules.

Surprising incidents in trip of Fred Thomson, America's champion athlete, to the East:

Suggestion by Martin Delaney, physical director of the Chicago Athletic Association, that in three years' time Thomson could be trained to defeat Jack Johnson, the negro heavyweight champion.

Offer by this same Delaney to take Thomson, Sheridan and Gillis in a barnstorming trip to the Coast and other points.

Attempt by Delaney to induce Thomson to join the Chicago Athletic Association before entering for the big A.A.U. meet.

Offer from a Y.M.C.A. organization of a position as sub-secretary at $800 a year, with unlimited time for training and taking part in athletic meets.

Offer of the New York Athletic Club to become a member and compete under its colors.

Offer of the Kansas City Y.M.C.A. to become assistant director.

Resulting in Thomson hiding himself while in the East to get away from importunate persons.

Conclusions drawn by Thomson that the eastern athletic conditions are not to be compared with those of the Coast.

Fred Thomson, the world's champion athlete, in a speech delivered at a banquet given in his honor at the Y.M.C.A., last night, said that he considered athletic conditions on the Coast the best to be found anywhere, and gave startling reasons for his conclusions.

The big boy was not at all pleased with the way that the western athletes were received before and during the meet. No credit was given either to him or to Gillis, the policeman from Seattle, for their past performances when they stated that they were western men.

Thomson, who had injured himself by breaking a rib some three or four weeks before the meet, had only a few days to train in Chicago. While training there, Martin Delaney, physical director of the Chicago Athletic Club, said insinuatingly, that he would like to see Thomson train for three years, and then go up against Jack Johnson for the world's heavyweight championship. He thought that the big boy would be standing after the black man had taken the count.

Before Thomson left Lake Geneva, where he did all his training he received a letter from Delaney in which he stated that he thought it might be arranged so that Thomson should become a member of the Chicago Athletic Club. Thomson wrote back and asked for an empty blank and filled it out entering from the Southern Pacific A.A.U. He received a surprising reply from Delaney, wondering why he had not entered from Chicago.

Delaney also stated that he would like to see Sheridan, Gillis and Thomson get together in an all-around meet on the coast and that he thought that a barnstorming trip to the coast and other points would be a great success.

LOTS OF OFFERS.

After winning the big meet, Thomson was deluged with offers. He let it be definitely known that he intended to return to the Coast and take up his work as before planned, as athletic director of the Long Beach Y.M.C.A., but offers came thick and fast, notwithstanding. He was offered a position by some eastern Y.M.C.A. as assistant secretary if he would remain an amateur, with unlimited time for training, with a salary of $800 attached.

He received an offer from the Kansas City Y.M.C.A., to become assistant athletic director of that organization. He was offered a position as coach, referee, trainer, and about every sort of athletic job that could be thought of. In fact, he was deluged with offers of every kind, and so many men were trying to see him that he was forced to hide himself and did not let his lodging place be known. When he would apply for his mail at the Chicago Athletic Club there would be a lot of men waiting for him, and he was compelled to get away as fast as he could and to elude his pursuers.

Thomson stated last night that he was glad to be back in the West. It gave him great satisfaction to see the way that the eastern critics changed their tune about western athletes after he had won the championship and Gillis had taken second place, with the next competitor, an eastern man, some 300 points shy of Gillis's mark.

Thomson has entered his last amateur meet, as he will become a professional as soon as he receives the money from the Long Beach Y.M.C.A. for his services there. He may make another try for an all-round record, however, as he was not at all satisfied with his performance at Chicago.

BOX TO A DRAW.

NEW YORK, Aug. 29.—[Exclusive Dispatch.] Knockout Brown and Willie Beecher furnished one of the fastest bouts of the season tonight at the Olympic A.C. in Harlem. They boxed ten fast and furious rounds and at the end honors were even. As the final bell rang both boys were fighting hard and neither showed any sign of fatigue.

TO RACE AUTOS.

NEW YORK, Aug. 29.—Kid McCoy, the former prize fighter, announced today he had accepted Jack Johnson's challenge to race any one in the world 100 miles in a high-powered automobile on an inclosed track, and has wired

OFFER BIG PRICES FOR FAST HORSES.

[BY DIRECT WIRE TO THE TIMES.]

READVILLE (Mass.) Aug. 29.—[Exclusive Dispatch.] Offers of $75,000 for The Harvester and $40,000 for Colorado E. have been made by William G. Bradley, owner of the Ardmaer Farm, Raritan, N. J. The Harvester is owned by August Ulhlein of Milwaukee, Wis., and trotted a mile in 2:02, earning the title of champion stallion. Colorado E., many horsemen believe, will beat the three-year-old record of 2:06¾. He is the property of George H. Estabrook of Denver, Colo.

THE RACES.

DWYER TO OPEN OGDEN'S TRACK.

TO HOLD TWENTY-DAY MEETING EARLY THIS FALL.

Half-Mile Course to Be Used and Montana and Denver Strings Expected to Enter Fourteen Days' Racing to Begin Friday at Anaconda—Butte's Get-Away.

[ASSOCIATED PRESS NIGHT REPORT.]

OGDEN (Utah) Aug. 29.—Richard Dwyer, the California horseman, has leased the Ogden half-mile track and will open a twenty-day meeting here on September 20. Horsemen with their strings now racing in Montana and Denver are expected here.

The leasing of the Ogden track followed the action of the Utah Jockey Club in calling off its thirty-day fall meeting at Buena Vista track in Salt Lake City. This meeting was made impossible when the City Council passed an ordinance prohibiting pool selling and bookmaking within the city limits.

RESULTS AT BUTTE.

[ASSOCIATED PRESS NIGHT REPORT.]

BUTTE, Aug. 29.—The thirty-days' meeting of the Butte Jockey Club came to an end today, and Friday a fourteen-days' meet, with the horses at this track participating, will open at Anaconda. Getaway day was marked by an unusual number of unexpected nags winning. Summary:

Futurity: Binocular, 107 (Kederis,) won; Camera, 102 (Denny,) second; Galene Gale, 102 (Selden,) third; time, 1:12 2-5.

Six furlongs: Thomas Calhoun, 110 (Coburn,) won; Charlie Doherty, 108 (Smith,) second; Miss Picnic, 98 (Selden,) third; time, 1:15 2-5.

Five furlongs: Louise B., 85 (Selden,) won; Jim Basey, 110 (Vosper,) second; Phebe G., 100 (Smith,) third; time, 1:02 1-5.

Futurity: Coppertown, 109 (Coburn,) won; Baironia, 100 (Smith,) second; Lewiston, 96 (Selden,) third; time, 1:10 3-5.

Mile: Young Belle, 88 (Callahan,) won; Convent Bell, 103 (Selden,) second; John J. Rogers, 102 (Post,) third; time, 1:43 3-5.

Six and one-half furlongs: Deneen, 112 (Coburn,) won; Emma G., 110 (Vosper,) second; Miss Nugent, 110 (Page,) third; time, 1:24 2-5.

Futurity: Warfare, 107 (Imes,) won; Electrowan, 102 (Selden,) second; Lillian Ray, 103 (Anderson,) third; time, 1:12 3-5.

SARATOGA SURPRISE.

[ASSOCIATED PRESS NIGHT REPORT.]

SARATOGA, Aug. 29.—Cherryola proved a big surprise when she easily won the handicap at one mile, the feature of the card here today. After trailing to the head of the stretch she came with a rush, caught the leader at the furlong pole, and won by three lengths. Results:

Six furlongs: Rose Queen won, Sir Alvescot second, Herpes third; time 1:13.

Steeplechase, about two miles: Stoure won, Diebold second; time 4:20. Only two starters.

Five and a half furlongs: Regon won, Helen Barbee second, La Dazette third; time 1:06 4-5.

Mile: Cherryola won, Field Mouse second, Black Mate third; time 1:39.

One and one-eighth miles: Hilltop won, Taboo second, Lady Father third; time 1:52.

Six furlongs: Heatherbroom won, Princess Callaway second, Via Octavia third; time 1:13 1-5.

Sales at Saratoga.

SARATOGA (N. Y.) Aug. 29.—A number of horses belonging to the Beverwyck stable were sold in the paddock here today. Sir John Johnson, a well-known performer, was sold for $10,000. W. C. Meriarta, acting for Frank J. Nolan, owner of the Beverwyck stable, was the buyer. Meriarta also bought in the filly Bluemouse for $1000. Aldrian also went to F. J. Nolan for $2100. R. F. Carman paid $2700 for Bonnie Kelso. Tasteful went to G. Saporta for $2500, while R. F. Carman bought Star Bottle for $1800.

The American Derby.

BOSTON, Aug. 29.—Horsemen from all parts of the country were in this city tonight for the opening of the Grand Circuit racing at Readville track tomorrow, when the American Derby will be run and champion Uhlan will go to beat his wagon record of 2:01, made this season at Cleveland. The American Derby this year is for one and one-eighth miles in place of one and one-quarter, as heretofore.

Kaufman Begins Work.

ALLENHURST (N. Y.) Aug. 29.—[Exclusive Dispatch.] Al Kaufman, the California heavyweight, who is to fight six rounds with Bill Lang, the Australian, in Philadelphia on Labor Day, arrived here today and immediately began training at Jimmy De Forest's training quarters, Pat Moore, the Philadelphia lightweight, is also here training for his six-round bout with Tommy Murphy next month in Philadelphia. Johnny Marto, who fights Dick Hyland next Thursday in New York, is also on hand.

Good Practice Work.

CHICAGO, Aug. 29.—C. A. Young of Springfield, O., was high man in the ten practice events today preliminary to the opening tomorrow of the three-days' grand handicap shoting tournament. Young's score was 97 out of 100. Jay R. Graham of Ingleside and W. D. Stannard of Chicago were tied for second with 96 each.

Bartlett Music Co. at It Again!

Great sale high-grade pianos—standard makes at reduced prices. New pianos $1 a week, easy terms. Come quick. Bartlett

UP TOO HIGH.

GETS GIDDY IN THE AIR.

Aviator Tells of New Danger While Aloft.

Akin to Sea-Sickness the Sensation Described.

Life Depends on Mastering Blinding Nausea.

[ASSOCIATED PRESS DAY REPORT.]

NEW YORK, Aug. 29.—Air sickness, similar to that of seasickness, has made its appearance among the aviators at Speepshead Bay, adding a new danger to the perils of aviation.

Eugene Ely, whose high flights and graceful glides delighted the crowds at the two weeks' meet on the Coney Island Jockey Club's grounds, told his fellow air men, at the close of the meet, of a violent attack of air sickness which he experienced for the first time yesterday.

He was a quarter of a mile in the air on the first lap of a twelve-mile flight when the attack came on. He said he suddenly began to see the earth rocking and pitching below him. Spots danced before his eyes, his muscles weakened and all the symptoms of a marked dizziness struck him as he swung through the air at a forty-five-miles-an-hour gait.

He knew his life depended on his mastering the attack, and he gripped the levers with every ounce of his strength, dropping from the 1000-foot incline to earth at an angle which only a dangerous emergency could justify. He could barely stand alone when the crowd in the infield of the track gathered around him, but the attack passed away after he had been on the ground for a few minutes.

Flight Over Paris.

PARIS, Aug. 29.—M. Bielovucci made a sensational aeroplane flight over Paris today. He twice circled above Eiffel tower at a height of 2450 feet.

ON AGAIN.

SEALS TO PLAY VERNON TODAY.

VAN HALTREN TO REPLACE MR. UMPIRE FINNEY.

Los Angeles at Portland to Try to Pull Down the League Leaders. Sacramento and Oakland at San Francisco—New Rule Adopted by National Commission.

The San Francisco team will line up against the Hoganites at Chutes Park today. There should be some real ball if scrappy players will make it. Mohler and Hogan seem to be two of a kind when it comes to developing the players with ginger.

Umpire Van Haltren is due to hold the indicator and if both teams live up to their previous records the old veteran will have his hands full.

Sacramento will hook up with Oakland at San Francisco. Los Angeles will meet the league leaders in their own camp at Portland.

NEW RULING.

[ASSOCIATED PRESS NIGHT REPORT.]

CINCINNATI, Aug. 29.—In view of the fact that both major leagues have adopted legislation limiting the clubs to a certain number of players that they can carry on their reserve lists, the National Baseball Commission today suspended for one year a section of Rule 35, relating to waivers.

Under the rule, no waivers could be asked by any major league club for purchased minor league players previous to December 1 the year following, except when the player was for immediate use.

The rule is suspended for one year, "in order to give the major league clubs an opportunity immediately to ask for waivers on purchased players, as well as on all other players they desire to release."

NATIONAL LEAGUE.

THEY BREAK EVEN.

[ASSOCIATED PRESS NIGHT REPORT.]

CHICAGO, Aug. 29.—Chicago and Philadelphia broke even today in a double-header. The locals won the first game, 6 to 5, in eleven innings, and lost the second, 9 to 4, darkness stopping the play at the end of the eighth. Score, first game:

Chicago, 6; hits, 14; errors, 0.
Philadelphia, 5; hits, 10; errors, 2.
Batteries—McIntyre, Brown, Richie, Cole and Kling; Moren and Moran.

Second game:
Chicago, 4; hits, 6; errors, 4.
Philadelphia, 9; hits, 11; errors, 3.
Batteries—Cole, Richie, Pfeffer and Kling; Brennan, Shettler and Dooin.

WILLIS BEATS THEM.

[ASSOCIATED PRESS NIGHT REPORT.]

ST. LOUIS, Aug. 29.—St. Louis defeated Brooklyn today, 8 to 4. Score:
St. Louis, 8; hits, 11; errors, 0.
Brooklyn, 4; hits, 12; errors, 3.
Batteries—Willis and Bresnahan; Bell, Dessau and Bergen.

PIRATES DROP TWO.

[ASSOCIATED PRESS NIGHT REPORT.]

PITTSBURGH, Aug. 29.—New York won both games of a double-header from Pittsburgh today by better all-around playing. In the first game Drucke struck out ten men. Score, first game:

New York, 2; hits, 9; errors, 0.
Pittsburgh, 1; hits, 10; errors, 1.
Batteries—Drucke and Myers; Leifield, Leever and Gibson.

Second game:
New York, 8; hits, 16; errors, 3.
Pittsburgh, 3; hits, 12; errors, 1.
Batteries—Wiltse and Myers, Schlei; White, Maddox and Gibson.

GETS DARK EARLY.

[ASSOCIATED PRESS NIGHT REPORT.]

CINCINNATI, Aug. 29.—Cincinnati and Boston played an eight-inning game to a tie here this afternoon, the score being three-all when the umpires called the game because of darkness. Score:

Boston, 3; hits, 7; errors, 0.
Cincinnati, 3; hits, 11; errors, 1.
Batteries—Curtis and Rariden; Rowan and Clarke.

AMERICAN LEAGUE.

HUNT WINS ANOTHER.

[ASSOCIATED PRESS NIGHT REPORT.]

BOSTON, Aug. 29.—Hunt pitched his second game for the locals today and they won from Chicago, 10 to 3. Score:
Chicago, 3; hits, 9; errors, 5.
Boston, 10; hits, 8; errors, 2.
Batteries—White, Lange and Payne; Hunt and Kleinow.

HARD ON MR. PLANK.

[ASSOCIATED PRESS NIGHT REPORT.]

PHILADELPHIA, Aug. 29.—Detroit won the opening game of the series, today, 7 to 4. The visitors knocked Plank off the rubber in three innings. Score:
Detroit, 7; hits, 10; errors, 2.
Philadelphia, 4; hits, 6; errors, 3.
Batteries—Willetts and Casey; Plank, Krause and Thomas.

GRAY'S FINE WORK.

[ASSOCIATED PRESS NIGHT REPORT.]

WASHINGTON, Aug. 29.—Washington defeated St. Louis today in both games of a double-header, 4 to 0, and 5 to 4.

Gray cleverly outpitched Hall in the first game. Lake replaced Ray in the ninth inning of the second with the score tied. A base on balls, a single and two more passes forced the winning run in, with none out. Score, first game:

Washington, 4; hits, 9; errors, 0.
Batteries—Gray and Ainsmith; Hall and Killifer.

Second game:
Washington, 5; hits, 10; errors, 2.
St. Louis, 4; hits, 10; errors, 3.
Batteries—Reisling and Beckendorf; Ray, Lake and Stephens.

GROUNDS ARE WET.

[ASSOCIATED PRESS NIGHT REPORT.]

At New York: Cleveland-New York game postponed; wet grounds.

MINOR LEAGUES.

AMERICAN ASSOCIATION.

At Columbus—Kansas City, 3; Columbus, 5.
At Louisville—St. Paul, 1; Louisville, 6.
At Minneapolis—Minneapolis, 7; Toledo, 1.
At Indianapolis—Milwaukee, 4; Indianapolis, 2.

WESTERN LEAGUE.

At Wichita Wichita, 8; Omaha, 7.
At Sioux City—Sioux City, 2; Topeka, 1.
At Denver—Lincoln, 9; Denver, 2.
At Des Moines—St. Joseph, postponed, rain.

SOUTHERN ASSOCIATION.

New Orleans, 1; Atlanta, 0.
Birmingham, 4; Memphis, 1.
Montgomery, 5; Chattanooga, 0.

EASTERN LEAGUE.

Rochester, 3; Jersey City, 2.
Montreal, 0; Baltimore, 8.
Buxalo, 9; Newark, 2.
Toronto, 0; Providence, 3.

TRIES IT AGAIN.

BULL FIGHTING AT SCHUETZEN.

HISPANO-AMERICAN CLUB TO HOLD BURLESQUE.

Instead of Swords and Darts, Glued Paper and Streamers Will Be Used. Officers of S.P.C.A. to Be on Hand to Prevent Cruelty—Features of Programme.

The Hispano-American Club is planning to hold an imitation bullfight, to be pulled off at the Centennial Anniversary of the Independence of Mexico celebration at Schuetzen Park, September 16. Sr. Enrique Robles, who has been fighting bulls at Tia Juana, Mex., is to give a demonstration of the Spanish national sport.

Instead of swords and darts, discs of heavy glue paper with ribbon streamers will be used. The object of the fight will be to stick these discs on the hide of the bull when he charges instead of injuring him by stabbing with the darts and swords used in a real fight.

Sr. Robles will also amuse the spectators by vaulting over the bull while he is charging, and do many other thrilling but harmless stunts. He will be assisted by a troup of bullfighters who have been with him at Tia Juana.

Similar performances have not been allowed here in the past, although several have been attempted. Humane Officer Zimmer said that he had talked with Sr. Robles and that he had told him that the society would not take any action in the matter as long as no cruelty to the animals occurs. He will have a group of officers detailed to look after the matter, however, and at the first sign of any cruelty to the bull they will stop the performance at once.

The Vaquero Club of this city has been engaged by the club to give an exhibiton of horsemanship at the close of the bull fight.

The entire celebration promises to be one of the greatest ever given by the club.

On the morning of the celebration there will be a parade of all the clubs celebrating Independence Day. The parade will be led by the officers of the club, followed by Sr. Robles and his troup of bull fighters. The Vaquero Club will follow, dressed in the Mexican caballeros uniforms.

There will be several floats, the most beautiful of which will be the one representing the independence of Mexico. In this float America will be represented by Miss Teresa Cueras; Justice by Mrs. D. M. Sharp, and the Goddess of Liberty by Mrs. C. C. Moreno.

The officers of the Hispano American Club are: President, C. C. Moreno; vice-president, T. M. Fernandez; treasurer, P. B. Estrada; secretary, A. B. Yorba.

NEW RECORD FOR ALTITUDE.

[ASSOCIATED PRESS NIGHT REPORT.]

HAVRE (France) Aug. 29.—Leon Morane, the French aviator, broke the world's altitude record today at the aviation meet now in progress in this city. His monoplane attained a height of 6289 feet.

The previous record for height was made by J. Armstrong Drexel, the American aviator, who reached a height of 6750 feet in an aëroplane at Lanark, Scotland, August 12.

STANDING OF THE CLUBS.

NATIONAL LEAGUE.

	Played.	Won.	Lost.	P.C.
Chicago	116	79	37	.681
Pittsburgh	114	69	45	.605
New York	114	67	47	.579
Philadelphia	117	59	58	.504
Cincinnati	117	58	59	.496
St. Louis	118	47	71	.398
Brooklyn	115	44	71	.383
Boston	119	43	76	.361

AMERICAN LEAGUE.

	Played.	Won.	Lost.	P.C.
Philadelphia	117	81	36	.692
Boston	119	68	51	.571
New York	118	67	51	.568
Detroit	119	66	53	.555
Washington	121	65	56	.537
Cleveland	117	61	56	.521
Chicago	115	45	70	.391
St. Louis	116	35	81	.302

PACIFIC COAST LEAGUE.

	Played.	Won.	Lost.	P.C.
Portland	132	74	58	.554
Oakland	143	80	63	.541
San Francisco	143	77	71	.520
Vernon	147	75	72	.510
Los Angeles	151	76	75	.503
Sacramento	143	53	90	.371

AMERICAN ASSOCIATION.

	Played.	Won.	Lost.	P.C.
Minneapolis	137	89	48	.650
Toledo	136	73	63	.536
St. Paul	139	73	66	.525
Kansas City	135	70	65	.519
Columbus	133	70	63	.526
Milwaukee	136	60	75	.445
Indianapolis	135	57	78	.422
Louisville	133	54	83	.376

EASTERN LEAGUE.

	Played.	Won.	Lost.	P.C.
Rochester	121	72	49	.595
Newark	126	72	53	.573
Toronto	117	65	54	.554
Baltimore	124	68	56	.548
Buffalo	121	59	62	.488
Montreal	119	54	65	.454
Providence	122	50	72	.407
Jersey City	128	50	78	.407

SOUTHERN ASSOCIATION.

	Played.	Won.	Lost.	P.C.
New Orleans	120	75	45	.625
Birmingham	120	68	52	.567
Atlanta	120	65	55	.542
Chattanooga	120	65	55	.542
Nashville	119	55	64	.462
Memphis	122	55	67	.451
Montgomery	120	54	66	.450
Mobile	118	49	69	.415

WESTERN ASSOCIATION.

	Played.	Won.	Lost.	P.C.
Sioux City	133	85	47	.644
Lincoln	126	74	52	.587
Denver	130	76	54	.585
Wichita	130	69	61	.530
Omaha	130	62	68	.477
St. Joseph	127	57	70	.449
Des Moines	132	57	75	.432
Topeka	131	38	93	.290

For Acreage on Subway

or Washington street, between Los Angeles and Venice see H. G. Krohn, with Herbert L. Cornish Co., Union Trust Bldg.

GOOD ONE SECURED.

HAP HOGAN SIGNS ROSS TO PLAY VERNON LEFT FIELD.

OUTFIELDER ARTHUR ROSS, who was released by the Los Angeles team during the past week, was signed yesterday by Manager Hap Hogan of the Vernon team and will be used as a regular man. Ross had been released to the Vernon team by Henry Berry and Hogan had no trouble in coming to an agreement with Ross, yesterday.

Owing to his speed he will be played in left field in the series beginning Wednesday on the local grounds with the San Francisco team. The coming of Ross will necessitate the changing of the Vernon outfielders and Hogan stated last night that Carlisle would be put back in center field and Stovall three men the Vernon team will certainly have a very speedy bunch of men in the outer patch.

It is said that Ross was not particularly anxious to play ball with any team this season as he desired to take a vacation, on the understanding that he had been released unconditionally, but when he heard that he had been turned over to the Vernon team he quickly became reconciled to the change. He is a very good ball player and in addition to being fast on his feet is a fair batsman and can be used as a utility catcher. He is certainly an addition to the club and will come in very handy, inasmuch as Coy will not be in condition to play for some weeks and may not be seen again in

TO MERELY INDULGE IN THE USE OF WORDS IS IDLE— SPEAK FACTS

1911 Stoddard-Dayton

They are here. Ready for inspection and comparison with any motor car regardless of price. Pre-eminent among high class cars.

10th and Olive St.

Licensed Motor Car Dealers Association

Apperson and Reo — LEON T. SHERT, 638 S. Grand Ave. Main 7000

Autocar — M. S. BULKLEY & CO., 1310-12 S. Grand Ave. Home 3000

Buick — HOWARD AUTO COMPANY, 1144 South Olive Street. Main 677

Carter Car — Rapid Power Wagon Co., WOOLWINE MOTOR CAR CO., 1122-26 South Olive St. Bdwy. 4782.

Corbin — CORBIN MOTOR CAR CO., W. M. Wheeler, Mgr., 1017 SOUTH OLIVE STREET. Home A1000.

Detroit Electrics — Pleasure and Commercial Electric Cars, Batteries, Charging and Repairing. CAL. ELECTRIC CO., 120 E. Union St. Main 8000. F3371.

Elmore and Stearns — AND OTHER ELMORE MODELS. Elmore Motor Co., 731 South Olive St. Bdwy. 1000

Franklin — R. C. HAMLIN, Twelfth and Olive Sts. Main 404

Glide — Remarkable values 1911 Models, 6-H.P., 4-cylinder clutch; 2, 4, 5 or 7-passenger cars, 6000 C.A.A. Motor. Glidden record unexcelled. SHAFER-GOODE MOTOR CO., Broadway 1951. F2578.

Jackson — CHARLES H. THOMPSON, 1012-14 South Main St. Bdwy 1947

Knox — DOERR-BROWN CO., 1186 South Main St. Main 7853.

Locomobile — Los Angeles Motor Car Co., Pico and Hill Sts. Main 2914

Lozier — NASH & FENIMORE, Tenth and Olive Sts. Bdwy. 1784

Matheson-Overland — Renton Motor Co., 1200 South Main St. Main 1000

Maxwell — MAXWELL-BRISCOE-LOCKE-GELES CO., 1201 South Main St. Bdwy. 4069

Mercer — MERCER AUTO COMPANY, 318 W. Tenth St. Home 7000

Mitchell — GREER-ROBBINS CO., 1501 South Main St. Bdwy 5410

Packard-Chalmers — WESTERN PACKARD CO., 727 S. Main St. Main 700

Palmer-Singer & Simplex — EVERITT 30. H. O. HARRISON COMPANY, 1214 South Main St. Bdwy. 4233

Peerless — W. E. BURR, 1227-9 South Main St. Bdwy. 4061

Pierce-Arrow — Wm. R. Russell Auto Co., 1028 South Main St. Main 7370

Pope-Hartford — PREMIER MOTOR CAR CO., L. H. SCHWAEBE, Pres. and Gen. Mgr., 1127 S. Olive St. Main 879.

Premier — MILLER & WILLIAMS, 1140 South Olive St. Bdwy. 2907

Pullman — Fully Equipped $1500, Factory Equipment $1300

Regal — E. M. F. CO., FLANDERS 20, LORD MOTOR CAR CO., 1032 South Olive St. Main 8470

Stevens Duryea — Eastern Motor Car Co., 825-827 South Olive St. Main 2900

Studebaker — Wilson & Hall, 843 South Olive St. Main 8100

Thomas & Moline — W. D. HOWARD MOTOR CO., 1238 S. Flower St. Bdwy. 4180

Winton — CADILLAC AGENCY, DON LEE, 1218 SO. MAIN STREET. Main 8449

All The Latest Conceits At The Iceless Soda Fountain — L. J. Christopher's, 551 S. Broadway

FOS-REZ-O Chocolates — FOSGATE & REES—449 SO. BROADWAY

A. J. Hamilton & Son — STACY & WITBECK, 311 S. Broadway

Bryant Upholstered Furniture Co. — Upholstering, Finishing, Mattress Renovating, Etc. 620 W. 6th St.

10c a Button—$1 a Rip! Dutchess Trousers AT Silverwoods

Crown Coffee — The Best Coffee Ever Sold in Bulk. SMITH-MOORE CO.

DRAWING THE END.

LAST CONTEST AT DEL MONTE.

Dr. Beats Dr. Fredericks on the Last Hole.

Whitney, Millar and Newton to Meet.

Crowd Melting Away Before Tennis Rush.

[BY DIRECT WIRE TO THE TIMES.]

DEL MONTE, Aug. 29.—[Exclusive Dispatch.] Austin White of Oahu Country Club, Honolulu, and W. R. Whitney of the Los Angeles Country Club are to meet in the semi-finals of the upper half of the draw, and Millar and Country Club and Frank Newton of Claremont Country Club are to meet in the lower half, as a result of the first two rounds of the Pacific coast amateur championship golf tournament at Del Monte today.

Whitney won his place by defeating Dr. Grant by one hole in a dogged match in the morning, and Robin Hood Millar met defeat by the same score in the afternoon at the hands of this same Millar defeated Charles Fredericks in the morning 1 up, holing long putts on the last two greens for threes while in the afternoon he met Temple Cocker, whose remarkable golf in the morning had put Chapin Clark out of the running, and defeated him 2 and 1 to play.

Millar and Whitney took his first match play test from R. J. Woods, and in the afternoon won an interesting match from Jack Neville of Claremont, beating him 3 up and 1 to play. Each man earned his right to play in the semi-finals it was Frank Newton whose match with Dr. D. P. Fredericks in the afternoon will go down in California golfing history as one of the finest matches ever witnessed.

LEADING UP TO IT.

Millar had disposed of F. H. Fredericks in the morning, 3 up and 1, while Fredericks had a hard tussle with Douglas Grant, 1 up; R. Sherwood, defeating him by the score of 2 up and 1 to play. As the results were posted the players prepared to get into action in the afternoon meeting, for both men are from Claremont Country Club and besides being great rivals, they are a very similar game.

Millar took an early advantage of Fredericks at the third green, and maintained it to the eighth, where Fredericks pulled his iron shot from the left into the rough on the left and lost the hole 4 to 5, making Newton 3 up. But time on Newton was enough to gain one more hole, for he thought would be a safe lead to twice, he had to negotiate but one putt, and both endeavors were successful, the thirteenth hole being a short putt.

The match was halved in threes and Millar, on the fifteenth, a hole 180 yards distant, Fredericks laid his ball to within twelve feet of the pin and Newton did the same, receiving great applause from the gallery. Millar was away and ran down a very pretty putt for a 2, and Fredericks immediately duplicated the feat. The fifteenth was halved in threes and Fredericks won the seventeenth, 4 to 5, squaring the match.

MILLAR HAD HIS CHANCE.

On the home at the eighteenth, Millar pushed his drive into the trees and Fredericks pulled to the fence by the side of the fairway. Fredericks had a beautiful lie and was able to get out, but it caught a branch and fell still in the rough. Newton was on the edge of the green in two, and Fredericks was just beyond the flag in three. Millar made a good stab at the hole for his 4, but missed and Newton, holing his putt, won the match one up.

Millar had a 83 and Fredericks a 79. Some of the other morning scores were very close. Robin Hayne Wade and E. B. Lamb of Annandale Country Club were up in a match where the respective medal scores were 67 and 68, and was defeated by White, with a medal score of 67 to Hayne's 68.

In the second flight R. Reyntiens is defeated by E. B. Murphy, having defeated C. Pattee of Riverside four up and three to play, and F. W. Selby of Alhambra Cricket Club is to meet Davis of Texas, the latter having won two matches by default. The second is melting away, and will give way to the tennis tournament, and their friends for the annual event to begin September 1. The semi-final will be an all-day affair of 36 holes, and close matches are expected. The tabulated results follow:

DAY'S RESULTS.

Coast championship — A. Douglas Grant, 1 up; R. Millar beat H. B. Lamb, 1 up; Frank Hayne, 1 up; C. T. Crocker beat Tabbs, 2 and 2; W. R. Millar beat F. Maud, 1 up; Millar beat Rogers, 2 and 1; J. F. Neville beat Rogers by default; Whitney beat Tabbs by default; Whitney beat O'Connor, 2 and 1; F. C. Newton beat Pattee, 2 and 1; D. P. Fredericks beat H. W. Sherwood, 1 up; Fredericks beat Fredericks, 1 up.

Second flight, second section—H. Reyntiens beat F. V. Scott by default; Murphy beat A. Payne, 9 and 8; Selby beat Pattee, 4 and 3; E. B. Lamb beat W. Gring by default; W. Gring by default; W. Murphy beat R. M. Eyre by default; Davis beat Crocker, 6 and 5; Oyster beat C. W. Clark by default; Proctor beat J. M. Selby, 1 up; Selby beat Proctor, 6 and 5; Oyster beat W. H. Crocker by default; Waters beat W. P. Davis by default; Davis beat Oyster 1 up.

AMATEUR NOTES.

Coach Taggart of the U.S.C. law football team is passing several hours each week arranging a schedule of games with the northern universities, that the law school has developed by the English game, Los Angeles will have an opportunity of seeing some of the big northern teams in action.

Captain of the Harvard-Military academy team, has arranged games for the next three weeks with Pasadena and Berkeley, studying the style of play used by these two teams. Coach Ward has picked up a lot of new plays while he was in coaching the Harvard team this fall. The Harvard team suffered severely from the loss of the graduation of several star players, among whom was the big athlete, "Curly" Olmsted.

Manager Ward, the manager of Los Angeles baseball team, has arranged a schedule of games for his team, which calls for a game each week on September 24 and each succeeding Saturday to September 5. This is a long list, but if the team is in good condition it should be able to win against a hard

ING THE END.

CONTEST DEL MONTE.

Beats Dr. Fredericks on the Last Hole.

Whitney, Millar and Newton to Meet.

Crowd Melting Away After Tennis Rush.

[SPECIAL WIRE TO THE TIMES.]

MONTE, Aug. 29.—[Exclusive Austin White of Oahu Club, Honolulu, and W. R. of the Los Angeles Country to meet in the semi-finals upper half of the draw, and Whitney of the San Fran- and Country Club and Frank Rippmont Country Club are in the lower half, as a result last two rounds of the Pacific coast championship golf tour- at Del Monte today.

won his place by defeating Hunt by one hole in a dogged in the morning, and Robin his defeat by the same score Millar at the hands of this defeated Charles in the morning 1 up, holing long in the last two greens for threes in the afternoon he met Tem- Fraser, whose remarkable in the morning had put Chapin of the running, and defeated and 1 to play.

Whitney took his first match from R. J. Woods, and in won an interesting with Jack Neville of Clare- defeating him 2 up and 1 to play. Millar earned his right to the semi-finals it was Frank their match with Dr. D. P. in the afternoon will go California golfing history as the finest matches ever wit-

SETTING UP TO IT.

Millar disposed of F. H. in the morning, 2 up and 1, Millar had a hard tussle with Harwood, defeating him by and 1 up and 1 to play. As the results were posted the started to get into action afternoon meeting, for both are from Claremont Country Club, holding being great rivals, a very similar game.

Millar got an early advantage of at the third green, and main- it to the eighth, where Fred- missed his iron shot from the the green on the left and lost the hole, making Newton 2 up. Millar on Newton was en- to gain one more hole, thought would be a safe lead he had to negotiate to win, and both endeavors to halve the thirteenth hole with putt.

The match was halved in three pars on the fifteenth, a hole Millar, Fredericks laid his ball within twelve feet of while Newton did the same. Millar groans from the gallery. Millar away and ran down a long putt for a 2, and Fred- promptly duplicated the feat. The seventeenth was halved in Fredericks won the sev- hole in 4, squaring the match.

AT HIS CHANCE.

Millar, to honor at the eighteenth, pulled into the trees and managed to the fence by the Fredericks had a beautiful shot to get out, but it caught a limb and fell still in the fairway was on the edge of the green, two, and Fredericks had to spend the fine in three. Millar's good stab at the hole for Newton, and Newton, hol- putt, won the match one

Millar and Fredericks a other morning were very close. Robin Hayne and R. Lamb of Annandale came up in a match where the total scores were 67 Lamb was defeated by White, with a score of 67 to Hayne's

Eight R. Reyntiens is R. Murphy, having de- Dallas of Riverside four to play, and P. W. Selby Cricket Club is to meet of Texas, the latter two matches by default. round is melting away, and they say to the tennis their friends for the an- to begin September will be an all-day and close matches The tabulated results

DAY'S RESULTS.

Open championship — A. Douglas Grant, 1 up; R. beat H. E. Lamb, 1 up; Hayne, 1 up; C. T. Crocker Jones, 3 and 2; W. R. Millar Wood, 1 up; Millar beat and 1; J. F. Neville beat and 1; V. Whitney beat by default; Whitney beat and 1; F. C. Newton beat 2 and 1; D. P. Fred- W. Sherwood, 1 up; Fredericks, 1 up.

Second, second section—H. beat F. V. Scott by default; beat A. Payne, 9 and 8; Lamb Hatter, 4 and 3; E. B. W. Gring by default; W. beat R. M. Eyre by de- beat C. W. Clark by de- Proctor beat J. M. Selby beat Proctor, 6 Millar beat W. H. Crocker Davis beat W. P. Davis beat Oyster

AMATEUR NOTES.

Members of the U.S.C. law team is passing several arranging a schedule the northern universi- the law school has de- English game. Los has an opportunity of the big northern teams

Coach of the Harvard Military the next three weeks Berkeley, studying the by these two teams. has a lot of new plays is coaching the Har- this fall. The Harvard suffered severely of the graduation of men, among whom "Curly" Olm-

The manager of Los An- team, has arranged games for his calls for a game on September 24 each succeeding Sat- 5. This is a long good condition against a hard

Jack Kendall,

the youngest member of the Tuna Club, fourteen years of age and living in Pasadena, who qualified for membership by landing a huge bluefin weighing 144 pounds, last week, after a fierce battle of one hour and thirty-seven minutes. This is the second largest tuna caught this season, and weighs twelve pounds more than the one Jack's father, B. O. Kendall, caught a few days before. A black fish, twenty feet long, tried to snap up the tuna just eight minutes before it was brought to gaff, and it was a battle between the boy and the black fish for the possession of the prize. The boy won just in the nick of time.

for the entire period. Noble has been passing the summer at Camp Baldy and will return about the first of September. He will start to work immediately to get things into readiness so that he will be able to take his squad on the field the first day of school and start getting them ready for their game with Riverside High, which occurs two weeks after school opens.

"Robby" Robertson, the crack Occidental half-miler and all round athlete, will enter Stanford this fall where he will study law. The Tigers will feel his loss in every department of athletics, for he was a good man in them all.

Harrigan and Darman are two more of Los Angeles High's Rugby team of last year who are headed for Stanford. They will make a try for the Cardinal team.

Fred Thomson arrived in town yesterday. He has been spending the time since the big meet with his father and mother at Grant's Pass, Or. He will attend the banquet given in his honor by the Tiger alumni at the Y.M.C.A. tomorrow night. He will take up his work as physical director of the Long Beach Y.M.C.A. September 1.

Coach Wieman of Occidental College has been spending the summer at Bakersfield. He will return home about the first of the month and will begin preparations for his fall work with the Tiger football squad. Capt. Landreth will spend the time until the opening of school at the island.

U.S.C. and Pomona will both be minus a football captain when school opens. Ickes, captain for the Methodists, will leave for the East where he will enter Dartmouth. Parker, who had been chosen to lead the sagebrush aggregation, will not be back. It is not known who will be chosen to take the places left vacant on these teams by the failure of these men to come back into the game.

Winnie Mace, the holder of the Southern California tennis championship, will line up with the racquet artists at Stanford this fall. Mace has made good in tennis, both here and in the north and he will doubtless continue the good work, through his university course.

Sam Smith and Ed Mitchell spent the week end at Delano, dove hunting. They had no trouble bagging the limit. They report the weather very hot and water scarce.

A. P. Harwood, who has extensive oil interests in Mexico, while fishing in the Kern River the other day, killed a three-point buck with his pistol. The buck was coming to the water to drink and Harwood made a lucky shot that bagged him. A real case of "fisherman's luck."

One of the attendants on the Bolso Chico Gun Club's grounds, caught a striped bass, that tipped the scales at thirty-one pounds last week. The bass was caught in one of the salt-water laterals on the club's grounds. These fish were planted there about two years ago, by the game commission. A lot of good catches have been reported lately indicating that the fish have now grown to the size where they furnish real sport for the fishermen. The fish are not found south of Monterey except in places where they have been planted.

"Ted" Geissler, the captain and crack five-eighths, of L. A. High's last year's Rugby team, will leave Thursday for Palo Alto where he will enter Stanford University. Geisler is one of the best foot ball players that Los Angeles has produced. When High School played the old game "Ted" played the end position so well that he was chosen for that place on the All Southern California Academic team. When they gave up the old game and adopted Rugby, he quickly developed into one of the best five eights in the south. He plays a hard fast game and his experience should make him a very welcome addition to the Cardinal squad. He will be back with his old team mates, Stan Mitchell and Louis Cass, both of whom made the Stanford 'varsity last year. Geissler has worked with them in the old game and the three ought to be able to pull together in great style.

Ward Dawson, L. A.'s crack tennis player will also enter Stanford as a freshman this fall. He ought to make a name for himself in college tennis, for he has always delivered the goods.

"Red" Hinrichsen, who played four years on Polytechnic football teams, will enter Berkeley this fall. Hinrichsen has played forward for the last three years on the Poly team. He made good and was considered one of the strongest men on last year's champion team. He was one of the men who received four stars because of his four years of consistent work on the gridiron.

Poly will not compete in interscholastic athletics this year. They will confine themselves to class games. This is in accordance with the new policy adopted by the student body which puts the ban on interscholastic contests. They may enter a track team when track season opens, but their football will all be payed at home among the members of the "Poly

SHOOTING.

LOS ANGELES MEN ARE HIGH.

Shoot Second and Third on Big State Team.

Southern California Rifles Win Local Match.

L. A. Rifle Club Also Loses to Santa Ana Team.

California goes into B Class at the national shoot at Camp Perry, O., but two Los Angeles men made fine scores in the contest, Sergt. Harmon Decius and Lieut. Bert T. Demmitt, both of Co. A, Seventh Regiment, N. G. C., shot high.

The team of twelve men shot in pairs of two men each. Demmitt and Decius shot together and were never passed as a pair, and Demmitt holds the record of being high man at all the slow and rapid fire ranges, including the 1000-yard range, but lost to third place in the skirmish.

Following is list of scores of the California team and the position the men held at the finish:

	Total slow fire at 4 ranges.	Grand total including skirmish.
Sergt. Kimball, San Francisco....	171	256
Sergt. Decius, Los Angeles.....	174	259
Lieut. Demmitt, Los Angeles.....	180	257
Sergt. Pimenthal, San Francisco	172	256
Capt. Sanborn, Santa Rosa	172	248
Sergt. Kofp, Petaluma	177	255
Sergt. Bruner, Haward.....	167	249
Capt. Cameron, Sacramento.....	157	246
Sergt. Marshall, Haward.....	160	241
Sergt. Webster, San Diego.....	176	259
Sergt. Jacker, Livermore.....	161	253
Lieut. Esterbrook, Sacramento...	157	219

The Southern California Rifles team defeated the Santa Ana Rifle Club of Santa Ana Sunday and yesterday by the same scores, also defeating the Los Angeles Rifle and Revolver Club team in a three-cornered match. The L. A. R. and R. Club scores also counted against Santa Ana and a northern team.

The Rifles beat the Los Angeles R. and R. Club by 755 to 729, and the Santa Ana Rifle Club by 755 to 743. The Santa Ana Rifle Club beat the Los Angeles Rifle and Revolver Club by 743 to 729.

The matches were part of a series that is being shot by the Pacific Coast League, composed of Tacoma, Seattle, Spokane, Santa Ana, L. A. R. and R. and Southern California Rifles.

The weather conditions were perfect for good shooting at Schuetzen Park, when the two local clubs shot Sunday, but they both shot very low totals, only Crossman and Kellog of the Los Angeles R. and R. Club and Backus, Alden and Hansen of the Rifles shooting up to form, Wotkyns of the Rifles and Umsted of the L. A. R. and R. falling away down.

Santa Ana shot yesterday over a much harder range, reporting a strong, gusty wind, their range being cut up by side cañons, making it hard to judge windage.

A. B. Cubbon was high for Santa Ana, Crossman high for L. A. R. and R. Backus was high for S. C. Rifles and also was high for the three clubs, with 132.

Dr. Elliot Alden captured the 200-yard off-hand medal, with 42. He was tied by Hansen and Hubbs, but his score outranked theirs.

Scores were as follows:

SOUTHERN CALIFORNIA RIFLES.

Hansen	42	42	41	125
Wingren	34	43	45	122
Backus	40	47	45	132
Hiese	34	39	46	119
Alden	42	39	46	127
Hubbs	42	45	43	130
Total				755

L. A. RIFLE AND REVOLVER CLUB.

Crossman	40	45	45	130
Kellogg	39	44	44	127
Crawford	43	38	40	121
York	39	44	38	121
Umsted	40	37	38	115
Miles	40	40	35	115
Total				729

SANTA ANA RIFLE CLUB.

A. B. Cubbon	42	41	46	129
A. J. McFadden	38	43	45	126
Aaron Buchanan	41	41	44	126
Martin Hubbard	43	37	45	124
Ed. Scramba	38	43	41	119
Ellis	41	38	40	119
Total				743

SOUTHERN CALIFORNIA RIFLES.

Substitutes—	200	300	500	Tti.
A. D. Ostrander	38	41	35	114
W. H. Busler	37	34	33	104
G. R. Wotkyns	36	36	46	118
Visitors—				
A. E. MacKenzie	23	35	39	97
F. C. Hurst	36	42	48	126
C. C. Manlove	33	Unfinished.		

L. A. RIFLE AND REVOLVER CLUB.

C. M. Kerbin	33	37	38	108
E. D. Nichols	40	38	Unfinished.	
Dr. Felsenthal	39	33	33	105

ENGLISHMEN WIN AGAIN.

NEWPORT (R. I.) Aug. 29.—Ranelagh, the English polo team, defeated a picked team made up mainly of members of Meadowbrook Freebooters, 9½ to 4½, here today.

DEFENSE OF THE EMPEROR.

Berlin Semi-Official Organ Puts Koenigsburg Address in a New Light. Its Conclusions.

[ASSOCIATED PRESS DAY REPORT.]

BERLIN, Aug. 29.—The semi-official Nord Deutsche Allgemeine Zeitung explains today the government's views of the Emperor's Koenigsburg speech, which has been construed by a part of the press as a declaration of absolutism and underestimation of the people and the people's representatives.

The speech in which Emperor William intimated his belief that he ruled by divine right, was not, it is set forth, an act of the government, but the expression of the personal convictions of the monarch and, as such, was the breath and spirit of his sense of duty resting on the religious grounds which His Majesty had repeatedly proclaimed and had made actual in his conduct as ruler.

The basis of criticism of the Emperor was his affirmation that he went his way without considering the opinions of the day, says the paper, which adds:

"He would be a bad King who took the current views as the chalk line for his conduct. The imperial speaker is declared to have put himself in opposition to the constitution. This conclusion can be drawn only by those who hold to the fiction that an independent parliamentary system is dependent on fluctuating opinion or the absolutism of the masses whereof the constitution knows nothing."

BUSINESS MEN REACH JAPAN.

YOKOHAMA, Aug. 29.—The delegation of American business men representing the Chambers of Commerce of several cities on the Pacific Coast arrived here today on the steamer Mongolia from San Francisco. The visitors were cordially received and later went to Tokio.

Kimball Pianos $1.00 a Week!

We will not be understood. Special prices this week. Receipt for double first payment. Chas. Kohler Piano Co., Bartlett Music Co.

"Bob" Stanton,

who has assumed charge of the K-R-I-T auto agency here.

A LIVE ONE.

"BOB" STANTON BACK IN GAME.

K-R-I-T CARS WILL BE HANDLED HERE BY HIM.

Has Made Great Success With Same Line in San Francisco—Hyphenated Racer Will Be Entered in Santa Monica and Phoenix Races and Will Be Driven by E. J. Bolz.

"Bob" Stanton, one of the best known automobile men on the Coast, has assumed charge of the K-R-I-T agency in this city and says he intends to bring his car up among the "best six sellers." He opened his headquarters at No. 1026 South Olive street, Thursday.

Stanton has been engaged in the automobile business in the West for nearly five years. He formerly was connected with a local agency, and about a year ago went to San Francisco to take charge of the K-R-I-T distribution station there. He has put the agency on an excellent working basis and will now endeavor to make the local office a close competitor of the Ba City agency.

He has arranged for a weekly shipment of eight cars from the factory to Los Angeles, beginning at once. He has received three models: A two-passenger roadster, a three-passenger runabout and a four-passenger surrey, all twenty-two and a half horse power.

Stanton intends to enter a K-R-I-T in the Santa Monica and Phoenix races. E. J. Bolz will handle the car. The K-R-I-T has contested in four events and has never been beaten. Its last success was at Kansas City last month.

QUAREL STARTS OVER WELL.

Two Seriously Wounded In Exchange of Shots Between Oklahoma Families.

[BY DIRECT WIRE TO THE TIMES.]

LAWTON (Okla.) Aug. 29.—[Exclusive Dispatch.] A battle rivaling the fights of the notorious Breathitt County Kentucky feud class took place Sunday morning two and a half miles northwest of Taylor's store, Commanche county, Okla., in which Jake Bewley, a farmer, was seriously wounded and D. Rawls and his son Ben received slight wounds. The battle lasted more than half an hour during which time nearly fifty shots were fired.

When the battle was at its height Bewley, who stood alone, gradually began retreating toward his home. He had a Winchester in his hand and kept up a continual fire upon the approaching enemy. Then the children of both families carried to their parents a new supply of ammunition. Ira Jordan, a friend of the Rawls, also took part but was uninjured.

All these parties get their drinking water from one well which is located upon the farm jointly worked by them. Sickness in both families led to the charge by each that the other had poisoned the water. The preliminary trial of the Rawls and Jordan was held today in which they pleaded not guilty. Bond was fixed at $1000 each in default of which they were lodged in jail. Bewley was not arrested.

WASHINGTON LAW UPHELD.

California Judge Grants Divorce on Ground Wedding in Portland Was Not Valid.

[BY DIRECT WIRE TO THE TIMES.]

SAN JOSE, Aug. 29.—[Exclusive Dispatch.] The Hostetter divorce case was decided today in favor of Verdi J. Hostetter of this city, the plaintiff, who, a few weeks ago, told his tale of woe to the court.

He said the woman from whom he has just received a divorce was the wife of Harvey De Barber in 1908, but obtained a divorce from him in December of that year. When her decree was granted by a Washington judge she was instructed that she was not at liberty to marry for six months. Disregarding this order, she and the plaintiff went to Portland, Or., and were married a few weeks later, thinking, he said, they were outside the jurisdiction of the State and could do as they pleased.

A month later, Hostetter said, he was informed his wife was a bigamist, and, fearing trouble, he sent her to her home in Washington and he came to California.

While the court did not hand down a written opinion, it is presumed he accepted the law in the case as presented by counsel, who contended that under either the laws of Oregon or those of Washington, which are the same in regard to divorced persons marrying, the marriage of Hostetter and Mrs. De Barber was invalid.

CHESAPEAKE BAY WRECK.

Brick-Laden Schooner Reported Lost. Four Seamen Supposed to Be Drowned.

[ASSOCIATED PRESS NIGHT REPORT.]

NEWPORT NEWS (Va.) Aug. 29.—It was reported here today that the two-masted schooner Williams, bound from Norfolk to Baltimore, and brick laden, foundered in Chesapeake Bay Sunday at 4 a.m., three miles from Seven Foot Knoll. J. F. Watson of this city, a member of the crew, was picked up by an unknown tug and taken to Baltimore, after being in the water several hours. Capt. Davis and three other members of the crew have not been heard from, and it is believed they were drowned. The vessel's yawl was lost with the ship, and the men

RAILROAD RECORD.

RIPLEY HANDS OUT SURPRISE.

Says Wage Increase Has No Effect on Rates.

Testifies at Hearing of Commerce Commission.

Santa Fe President Stands Severe Grill.

[ASSOCIATED PRESS NIGHT REPORT.]

CHICAGO, Aug. 29.—Attorney H. Atwood of Kansas City, acting as counsel for the shippers, cross-examined E. P. Ripley, president of the Santa Fé, at the Interstate Commission hearing on proposed freight rate advances today.

Attorney Atwood submitted voluminous statistics showing the earnings of the Santa Fé Railroad from freight and passenger traffic had increased from $78,000,000 in 1906 to $83,000,000 in 1907.

President Ripley admitted the correctness of the figures.

Surprise was evidenced when President Ripley, in response to questions by Attorney Atwood, stated he did not believe the proposed wage increase of $27,000,000 for the Santa Fé should be considered at all by the commission in its efforts to determine equitable rates.

Attorney Atwood endeavored to get Mr. Ripley to say the railroads wished the increase in freight rates that they might share in the general prosperity of the country, but in this he was unsuccessful.

Attorney Clifford Thorne, representing Iowa live stock shippers, elicited the statement that Mr. Ripley thought the cost of some railroad improvements, such as terminals, should be carried over a period of years and be borne in a measure by future generations.

SMOTHERED IN TUNNEL. FIREMAN LOSES LIFE.

[ASSOCIATED PRESS NIGHT REPORT.]

ELLISTON (Mont.) Aug. 29.—Gas generated in the Mullan tunnel by locomotives today, caused the death of Freman Marshall and the partial suffocation of Conductor Newton and Engineer Sheppard. All were of the crew of an extra freight train. The train broke in two in the middle of the tunnel, a bore a mile and a quarter long. While the men were repairing damages they inhaled the gases.

TRACTION CARS START. CALIFORNIA SERVICE BEGINS.

[BY DIRECT WIRE TO THE TIMES.]

SACRAMENTO, Aug. 29.—[Exclusive Dispatch.] Opening up for Sacramento a new transcontinental outlet for freight and passengers the Central Traction Company inaugurated their service between San Francisco, Sacramento and Stockton today, cars starting during the forenoon from each terminal. The new railroad, which is really a continuation of one which has been in operation between Sacramento and Lodi for the last two years, will make connections with the Southern Pacific, Western Pacific and Santa Fé railroads, giving to Sacramento the same transportation facilities now enjoyed by San Francisco.

NEW PRESIDENT ARRIVES.

MANAGUA, Aug. 29.—Provisional President Juan Estrada arrived here at 6:30 tonight. Arm in arm with Gen. Chamorro and accompanied by 15,000 persons, all cheering madly, the new President marched to the palace. Shortly afterward a new Cabinet, all the members of which enjoy public confidence, was appointed.

CONSISTORY IN NOVEMBER.

ROME, Aug. 29.—The Giornale di Italia says that a consistory will be held in November, when nine cardinals will be named, one of them an American.

Does Your Steam or Gasoline Car Need Fixing?

We guarantee first class workmanship on all cars, at lowest prices.

We have the largest and best equipped garage on the Coast.

Don't forget to call us up if you have a break down. We give you the best wash and polish in the city, less than any one else.

We are prepared to do all kinds of blacksmith work, spring manufacturing and repairing.

Pacific Motor Car and Aviation Co.

1217 So. Flower Street

Phones 60151, Main 8680. OPEN ALL THE TIME

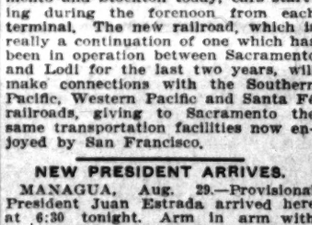

An ideal collar for summer wear

ARROW COLLARS

15c each; 2 for 25c. Arrow Cuffs 25c. Cluett, Peabody & Co., Troy, N.Y.

THE NEW Rambler is the best value in the world in a car. W. K. COWAN, 1140 So. Hope St.

Times Directory of Automobiles and Accessories

Amplex (Formerly American Simplex) and Atlas. Coupled Gear Gas-Electric Trucks. BEKINS MOTOR CAR CO., W. O. Williams, Mgr., 1028 So. Olive; F3635; Main 1691.

Auburn "THE MOST FOR THE MONEY." Repairing of "Tourist" cars and manufacturing of new parts a specialty. W. J. BURT MOTOR CAR CO., 10th and Main.

Auto Supplies Automotor Equipment Co., ELEVENTH AND MAIN. Home F5344. Sunset Main 7667.

Brush $550. IMMEDIATE DELIVERY. The Only One Cent Per Mile Automobile. 1312 SOUTH GRAND AVENUE. Phones 22299, Broadway 3132. Agents wanted for Ventura and Santa Barbara Counties.

Babcock Built by H. H. Babcock Company, Watertown, N. Y. Old Stand of J. H. Reynolds & Co., 157-163 NO. LOS ANGELES ST. Main 1237—A1237

Babcock Electric Noted for its long life batteries, speed, perfect control and hill-climbing ability. 1844 South Figueroa.

Demot-Lane Demot 2 or 3-Passenger, 30-in. wheels, Remy Magneto, $850, F.O.B. Los Angeles. Lane Steamers 5-passenger, $1700; 3-passenger, $1450; 34x4 tires; all immediate deliveries. Agents wanted. 804 S. Olive St. F2685.

Diamond Tires All sizes and types to fit any make of rim. THE DIAMOND RUBBER CO., 1207-09 S. Main. Main 7551, F7705.

Empire Tires Wear longest. A few of our Specialties that are Unexcelled: Peerless Inner Tubes. Tire Preservers extending the life of your old Casings, 32x3½—$5.75. Other sizes proportional. Tire Reinforcing Tool $1.25, saves your temper. EMPIRE TIRE AND RUBBER CO., 1213 S. MAIN ST. Phones Main 171; F1912.

Firestone Tires THE NON-BLOWOUT KIND. strongest fabric, toughest tread. The Firestone Tire & Rubber Co., 957 So. Main St. Phones—Main 5170, F4312.

Ford and Velie and Frayer-Miller Trucks. STANDARD MOTOR CAR CO., Twelfth and Olive Streets. F4826. Broadway 370

Firestone-Columbus and Warren-Detroit Cars. California Automobile Co., 950-952 S. Main St.

Goodyear RAINCOAT CO. Headquarters for AUTO COATS, CAPS AND GLOVES. 210 South Broadway.

Goodyear Tires Everything in All Kinds of Tires. W. D. Newerf Rubber Co. 949-951 SOUTH MAIN STREET

Great Western and Parry Horine & Brock Motor Car Co. 1120 So. Olive St. To F4383.

Haynes First Car Built in America. HAYNES AUTO SALES CO., F3276—Bdway. 4194. 1118 South Olive St.

Hupmobile 4-Cylinder, 20-H.P. Bosch Magneto. Sliding Gear $880. Licensed under Selden Patent. TRI-STATE AUTO CO., 600-604 So. Olive St. M. C. Nason, Gen. Mgr. Prompt Delivery. Sub-Agents wanted, California, Arizona, New Mexico.

Inter-State 40-h.p., 5-Pass. Touring, Toy Tonneau, and Roadster, $1900. 40-h.p. "Torpedo," "The most striking car on the road," $2150. All prices f.o.b. Los Angeles. "Vortex Vaporizer"—have you seen it? MORROW LOOMIS & CO., 957 S. Olive st. Phone A3943.

Kissel Kar "ASK ABOUT KISSELL SERVICE." THE KISSEL AUTOMOBILE CO. 1246 So. Flower St. F2637.

Kline Kar F2501. GLENN D. EDMONDS MOTOR CAR CO., 1215 S. Flower St. The Kar of Klass.

Lexington BURKHARD-CRIPPEN MOTOR CAR CO. Pico and Grand Ave. F4568 Broadway 309

Mansfield Tires BUY NOW AT THE OLD PRICES. F5596. 1040 S. Main

Marmon & Cole IMMEDIATE DELIVERIES. Wade Motor Sales Co., 1136 S. Olive.

Moon PETREL AND SCHACHT. 3 Cars of unquestioned merit. Southern California distributors, WILLIAMS AUTOMOBILE CO., 1201-1205 S. Main St. Phone A1162.

Pennsylvania THEY ARE HERE—1911 MODELS—JUST ARRIVED. DO NOT FAIL TO SEE THEM. 1144 S. Hope St. VAIL MOTOR CAR CO. Call F 5047 or Main 3459 and we will be pleased to give you further information.

R & L Electrics "THE PERFECT CONTROL." R. & L. ELECTRIC AUTO CO. 2114 W. 7th St., opp. Westlake Park. Phones—53026, Temple 154.

Waverley Electrics Highest efficiency shaft driven electric. Salesroom 816 S. Olive st. Phones—10379; Main 8138. Garage and charging station 1678 W. Washington st. Phone 72856, West 631. W. A. EVANS, Agent.

WELCH MOTOR CAR AGENCY. BLINN & WHEATLAND, Southern California Agents 1246-48 So. Flower st.

3 DAY DRINK HABIT LEGAL GUARANTEE WITH **NEAL CURE** NO HYPODERMICS HARMLESS 945 So. OLIVE ST. A 4072 BWAY 4602

DR. WONG HIM Leading Chinese Herb Doctor. Established 1872. No Agents. No branch offices. Beware of imposters. Absolutely no samples of herbs sent out. Regal dense, 1269 O'Farrell Street, San Francisco. Between Gough and Octavia Sts.

McBurney's Kidney, Bladder and Rheumatism Cure. One Bottle Cures. Prepaid $1.50. All Druggists. Send 25c in 2c stamps to W. F. McBURNEY 1007 Vermont Ave. Per 2 ounce bottle.

"The New Standard Encyclopedia" is guaranteed to be new and complete. A University Society Consultation and Membership Certificate, entitling the holder to many benefits and privileges and good for three years, goes with each set. This certificate keeps the Encyclopedia up to date. Send postal to Times Encyclopedia Club, Times Bldg., for information.

OUCH!

TWENTY CENTS FOR COTTON!

Highest Prices Reached Since the Civil War.

August Boom Causes Anxiety Among the Shorts.

Bulls Successful in New York Exchange.

[ASSOCIATED PRESS NIGHT REPORT.]

NEW YORK, Aug. 29.—August cotton sold at 20 cents a pound in the New York cotton market today on urgent demand for speculative shorts, who had postponed covering until the last moment, in the hope that the increasing new crop movement in the Southwest might break the control of the bull leaders.

These prices, the highest reached for cotton for any delivery since the Civil War, and exceeding by nearly 2½ cents per pound, the highest in the bull year, 1903, were regarded by many as the culmination of the bull movement of progress here for the past six months.

Not a great many bales—perhaps 15,000—actually changed hands on the advance from 16.82 cents, the closing of last week, to 20 cents for August this morning.

At 20 cents an offer from W. P. Brown, one of the bull leaders, to sell 5,000 bales checked the upward movement, and it was the general impression around the ring that this was a signal fixed in the open market as a basis for settlement of the entire August interest remaining.

Later, however, this view of the situation was somewhat shaken by the fact that after receding from 20 cents to 19 cents under scattered selling of a few hundred bales, August again advanced on renewed buying by shorts, reaching 19.90 cents in the afternoon, within ten points of the high record. At the close August was quoted at 19.75 cents bid, while the new crop months, which had been very quiet all day, were only 4 to 9 points net higher.

LOCAL SPOT MARKET.

In the local spot markets the prices were marked up to 19.75 cents, but the southern spot markets showed no such rise, the greatest advance recorded being 5-8 cents, at Savannah, showing the local character of the extensive advance.

In all the bull leaders have handled of cotton to the amount of 800,000 bales, valued approximately at $85,000,000. But the bulk of this has been shipped abroad, and just how much of it has been actually sold and how much of it may now be held on consignment at foreign points is uncertain. Inasmuch, however, as the bulls have straddled contracts for many thousand bales in excess of those upon which they have actually received cotton, they have undoubtedly taken large speculative profits, no matter how their deal may turn out when their last bale of spot cotton has been sold.

In the New York stock they still own about 100,000 bales.

Rumors circulating in the trade after the close of business today were that considerable August short interest was still outstanding, which has until noon Wednesday to cover. At that hour trading in August is over, and with it ends all business of the crop season 1909-1910.

Reports concerning the new crop prospect have been confusing, owing to drouth in the Southwest. Deterioration has been reported in that section, but weather conditions over other parts of the cotton belt since the first of August have been considered much more favorable and some reports have shown considerable improvements.

It is believed the operators who have joined such prestige on the bull side of the market will now turn their attention to bulling new crop months. They have issued a circular outlining their reasons for expecting higher prices, but that this action on their part is not unbiased was naturally suggested, as any statement tending to enhance the value of the new crop would make a better market for winding up the odds and ends of the old.

LINK-ROOSTERS IN SADDLE.

Rule Holds in San Francisco and Regulars Are Snubbed at Every Turn.

[ASSOCIATED PRESS NIGHT REPORT.]

SAN FRANCISCO, Aug. 29.—The Republican convention was organized tonight and was dominated in every particular by the forces of the Lincoln-Roosevelt league. All but five district delegations were on hand to follow the lines laid down in the insurgent movement in the party.

Thomas S. Williams presided. The keynote of the platform was the endorsement of the Roosevelt policies. Hiram Johnson was pledged the support of the convention.

Prison reform and the improvement of the school system were the other features of the platform.

The "regulars" received no recognition, got no place on either the County Committee or the delegation to the state convention, and soon left the hall.

DENIES BIGAMY CHARGE.

Banker's Bride Says She Was Divorced from First Husband and Illegally Married Second.

[BY DIRECT WIRE TO THE TIMES.]

BUTTE, Aug. 29.—[Exclusive Dispatch.] Harry A. Bachstein of Melrose, Minn., figures as the complainant in the sensational case of Mrs. H. H. Lambert, the bride of H. H. Lambert, cashier of the First National Bank of this city, and well-known financier of Montana, who was arrested in Butte several hours after her marriage to the banker.

Mrs. Lambert today was released on $500 bonds, and related, for the first time, an entirely different version of the affair. She has heretofore maintained that the charge of bigamy was mere blackmail.

This is Mrs. Lambert's third matrimonial venture. She declares that her works from No. 1 was obtained after she had been married to No. 2, Bachstein, and that, therefore, her marriage to the latter was invalid and he has no claim upon her. She avers she married Bachstein in good faith, however, believing she had been properly divorced from No. 1. All of this she got from Banker Lambert, she admitted.

Try Murine Eye Remedy.

Kimball Pianos $1.00 a Week!

CRITICISM OF COURT.

(Continued from First Page.)

'New York bake-shop case.' In New York City, as in most large cities, the baking business is likely to be carried on under unhygienic conditions—conditions which tell against the welfare of the workers, and therefore against the welfare of the general public.

"The New York Legislature passed, and the New York Governor signed a bill remedying these improper conditions. New York State was the only body that could deal with them; the nation had no power whatever in the matter.

NEW YORK TURNED DOWN.

"Acting on information, which, to them, seemed ample and sufficient, acting in the interest of the public and in accordance with the demand of the public, the only governmental authority having affirmative power in the matter, the Governor, and the Legislature of New York took the action which they deemed necessary, after what inquiry and study was needed, to satisfy them as to the conditions and as to the remedy.

"The Governor and the Legislature alone had the affirmative power to remedy the abuse. But the Supreme Court of the United States possessed, and unfortunately exercised, the negative power of not permitting the abuse to be remedied. By a five to four vote they declared the action of the State of New York unconstitutional, because, forsooth, that men must not be deprived of their liberty 'to work under unhygienic conditions.'

"They were, of course, themselves, powerless to make the remotest attempt to provide a remedy for the wrong which undoubtedly existed, and their refusal to permit action by the State did not confer any power upon the nation to act.

"In effect, it reduced to impotence the only body which did have power, so that in this case the decision, although nominally against State rights, was really against popular rights, against the democratic principle of government by the people under the forms of law.

"If such decisions as these two indicated the court's permanent attitude, there would be real and grave cause for alarm; for such decisions, if consistently followed up, would upset our whole system of popular government.

"FLAGRANT CONTRADICTION."

"I am, however, convinced, both from the inconsistency of these decisions with the tenor of other decisions, and, furthermore, from the very fact that they are in such flagrant and direct contradiction to the spirit and needs of the times, that sooner or later they will be explicitly or implicitly reversed. I mention them merely to illustrate the need of having a truly national system of government under which the people can deal effectively with all problems, meeting those that affect the people as a whole by affirmative Federal action, and those that affect merely the people of one locality by affirmative State action.

"I am a most earnest and convinced believer in exercising the power of the nation where that power alone can be really effective, yet I am no less a convinced believer in seeing that the power of the State be made effective where it affords the best means of affirming popular rights.

"Above all, there should be no neutral ground where, owing to a conflicting series of decisions, it shall appear that neither the State nor the nation has power, and where, in consequence, unscrupulous individuals are left free to riot at will, without the possibility of checking or controlling them in the interest of public welfare.

NEED OF CO-OPERATION.

"Three or four gentlemen express the hope that I would speak to you about some of your own troubles. To relieve the obvious nervousness of the assembly, I wish to say I will not do it, one reason being that each of those who addressed me entertained views radically different from the other as to what I should say.

"I want now, as a man recently connected with the National government, to call attention to the great need that there should be more coherent work in the future than in the past between the State and the National governments. We have what I think is, on the whole, with all its shortcomings and imperfections, the most satisfactory form of government that has yet been devised by man. But the construction of laws by the courts and governmental action, legislative and executive, has not kept pace with the industrial development of the nation.

"Times have changed. You did not need to take care of the rights of the farm laborer in former times. If he did not like conditions he met, he would move on and take up a farm himself. Now the relations of employer and employé, are slightly different than they were before. Unfortunately the courts, instead of recognizing the new conditions, have lagged behind.

RAPS DEMAGOGUES.

"The worst enemy of wise conservation is the type of conservative who tries to prevent wrongs from being remedied because the wrongs have existed for so long a time. And, on the other hand, the worst enemy of true progress is the demagogue or the visionary who, in the name of progress, leads the people to make some blunder which will result in reaction. Distrust the demagogue and the mere visionary, just as you distrust the others who hide behind conservation.

"Be progressive. A great democracy has got to be progressive or it will soon cease to be either a democracy or great. But remember that, no matter what your enthusiasms may be, if you make rapid progress in the wrong direction, you will merely have to undo it before you get along.

"If I were asked to name the three greatest dangers to American institutions, I should name lawlessness, violence and mendacity. You cannot tolerate in your ranks the corrupt man. You think he will be honest toward your class and if you are indifferent whether he is honest toward other people, you can make up your mind absolutely that he will destroy you if he gets a chance. You cannot afford not to have a man honest all the way through.

THIEF AND LIAR.

"The man who can only see the corruption of a rich man is a pretty poor citizen. War against corruption and war against lawlessness and violence.

"I do not like a thief, but I like a liar just as little. The very fact that we need to have corruption unflinchingly exposed, the very fact that we need to have a man shown up, if he has acted improperly, emphasizes the wrong done by a man who, without warrant, accused another of corruption. It is not only an injury to the man; it is an injury to the body politic, because after a while, when accusations are continually and sweepingly made, they will soon be disregarded by people who hear them. So they will come to believe there is something bad about the decent man, and that there is not very much bad about the crooked man.

"Although I despise a crooked public servant; though I wish to see him punished with the utmost severity of the law, my scorn and contempt for him are no greater than for the man who by mendacity and through slanderous accusation assails the character of a decent man just as he attacks the character of a dishonest man. Such a one, if unchecked, would pull down the temple and bury us all in the ruins.

"I speak to the man who writes in the daily press. I will go with you to the last point in condemning the man who in the public press writes an untruth if you will go with me to the last point in demanding equal condemnation of the legislator who acts crookedly. I speak to the men who write in the public press and the magazines. I speak of the politician. Judge men not by the class to which they belong, but by their conduct as individual citizens. The only man who, I think, is a little more useful than the wise and honest public official, is the wise and honest man of the public press, and the only man who I think is a little more contemptible than the dishonest public official, is the untruthful and dishonest man of the public press.

"I ask you to stand by the official who is honest. I ask you to stand by the newspaper man and magazine writer who is truthful and who exposes corruption. I ask you to stand against the official who is dishonest and his equally base brother of the press, who falsely accuses honest men of dishonesty."

ADDRESSES PRESS CLUB.

Pandemonium was let loose when Col. Roosevelt arrived in Denver this morning. As soon as he had left the special train which brought him here from Cheyenne he passed through the streets of Denver in a parade headed by cavalrymen, artillerymen and infantry from Fort Logan.

After a brief rest, he went to Overland Park, where he addressed the Denver Press Club. Speaking of changes that have taken place on cattle ranges since he first became acquainted with them, Col. Roosevelt said:

"Thirty years ago I came west of the Missouri in the Red River Valley. In those days the buffalo still abounded in great herds and there was still difficulty with the Indians. The conditions of life were very hard, but they were more attractive than they are today. I hold it a peculiar pleasure and a peculiar privilege to have taken part in your life in those days. The cattle bearing my brand, the Maltese cross and the elk horn, were first put on the Little Missouri twenty-eight years ago.

"Now, traveling through the country here, I am struck by the improvement in the comfort and in the opportunities for cleanliness and neatness which the ranges show as compared with the conditions of a quarter of a century ago.

"As far as I can see, the men on the ranges today ride as hard and work as hard and are as thoroughly manly as the men of twenty-five years ago.

"The greater comforts they now enjoy contribute to their self-respect. While it gives me great pleasure to think of the past, I have even greater pride in the present and in the promise for the future of the great West."

The colonel had barely time to get back to the city to address the throng which was waiting for him in the Auditorium. That done, he hastened to the State Capitol, and after speaking there he was whirled back to the Auditorium to speak to his old comrades-at-arms, the Spanish war veterans.

After a eulogy of the deeds of valor of the men of both North and South in what he called "the big war," he greeted his comrades of what he called "our war."

"I admit," he said, "that our war was not very big, but it was all there was. It was not our fault that there was not plenty of war enough to go around."

"We thought there was plenty for all in the Philippines," shouted a veteran of the First Colorado.

"Well, at moments it was a trifle warm in Cuba," answered Col. Roosevelt.

He then urged the veterans to hold the fact that they had participated in the Spanish war as a great privilege, but not to trade on it in civil life.

"In the first place," he said, "you ought not to. In the second place, you can't."

MIGHTY BUSY, HE SAYS.

Denver gave Col. Roosevelt time enough to change his clothes before it required his presence at the final function of the day, the banquet of the Colorado Live Stock Association. The colonel talked to the stockmen after dinner and then went to his bed. It was a mighty busy day, he said, but a thoroughly enjoyable one.

The Roosevelt party leaves at 7:45 in the morning for Pueblo, where Col. Roosevelt is to lay the corner-stone of the Y.M.C.A. building. From there he starts for Osawatomie, Kan., where he is due on Wednesday morning, and where he is to make what probably will be the most important speech of his tour.

OVERWHELMED.

SPANISH WAR VETERANS MEET.

BUSINESS FORGOTTEN IN ENTHUSIASM OVER ROOSEVELT.

Convention Formally Opened at Denver and Is Addressed by Strenuous Sage of Sagamore Hill—Three Candidates for Leadership—Many Cities Seek Next Session.

[ASSOCIATED PRESS NIGHT REPORT.]

DENVER, Aug. 29.—All other business before the seventh annual convention of the United Spanish War Veterans which opened in this city today was forgotten for the moment in the enthusiasm over the presence of former President Theodore Roosevelt who was the special guest of the convention for an hour or more this afternoon.

The meeting was opened formally this morning, organization effected and committees appointed. Then adjournment was taken until 4 o'clock this afternoon to permit the delegates, several thousand in number, to participate in the parade in honor of the distinguished visitor. The members did nothing but wait after reconvening at 4 o'clock for the arrival of Col. Roosevelt, who was due to address the delegates at 5 o'clock.

Next to the reception to Col. Roosevelt and his address, perhaps the most absorbing interest is shown in the election of a new commander-in-chief. A new candidate has appeared since the arrival of delegates yesterday and today. K. W. Marshall of Chicago is the man. Previous to his announcement that he would contest for the honor, Joseph R. H. Jacoby of Seattle, Wash., and Maurice Simmons of New York constituted the field and their support was divided entirely on geographical lines, Jacoby commanding the support and influence of the Western States and Simmons that of the Eastern. The election will occur Wednesday.

Six cities are in the race for the next convention, with St. Louis apparently leading. The other five are Louisville, Ky.; Dallas, Tex.; Saratoga Springs, N. Y.; Atlantic City, N. J., and Cleveland.

TOMORROW—LAST DAY

To Purchase Stock at Present Price of $3.25 a Share

On Thursday, Sept. 1st, the price will be $3.30 a share and a further advance of 5c a share will be made Oct. 1st.

Rate of Dividend

Increased from 24 per cent. to 28 per cent. a Year.

Over 5000 Stockholders

Now drawing their cash dividends, paid quarterly. Dividends can be reinvested in additional stock if desired.

A Few Points to Remember

Each and every stockholder shares in the profits of the company, derived from the various departments of the business, including our large real estate profits.

No one has ever failed to receive their money back when they wanted it.

No promotion stock ever issued by the company.

No commissions paid to anyone for selling stock.

Your money is put to work as soon as paid in.

Small stockholders protected against loss, if they desire to sell their stock, by a guarantee fund held by the Globe Savings Bank.

You can purchase as low as 5 shares by paying down $1.00 or more, balance weekly or monthly. Not over 1000 shares sold to one person.

Office open tomorrow night until 8:30 o'clock.

HOMES

LOS ANGELES INVESTMENT COMPANY

333-337 South Hill Street

Largest Co-operative Building Company in the World. *Capital and Surplus, $4,171,871.71.*

Desmond's

Cor. Third and Spring Sts., Douglas Bldg.

MEN'S SUITS

$25 and $20 Values

$14.75

All Sizes—Nothing Reserved

INCLUDED in this grand offer of Men's and Young Men's fine suits are hundreds of the new and popular club checks, overplaids and herringbone weaves in tan and brown, also suits in neat silk mixed effects, made of the finest pure wool fabrics, all elegantly tailored by the world's greatest makers; none sell regularly for less than $20, $22.50 and $25; many are heavy enough for early winter wear. We offer choice of the lot, while they last at..... $14.75

All Straw Hats at Half

WE WANT TO MENTION ESPECIALLY THE OTHER BIG BARGAINS WE'RE NOW OFFERING IN MEN'S AND YOUNG MEN'S SUITS.

ALL MEN'S AND YOUNG MEN'S SUITS formerly sold at $12 and $10, now..... $7.50

ALL MEN'S AND YOUNG MEN'S SUITS formerly sold at $18 and $15, now..... $9.75

ALL MEN'S & YOUNG MEN'S SUITS formerly sold at $25 and $20, now... $14.75

ALL MEN'S AND YOUNG MEN'S SUITS formerly sold at $45, $40 and $35 now..... $25

1/3 Off ON ALL Full Dress Suits, Cravenette Rain Coats, Prince Alberts, Tuxedos, Auto Clothing, Dusters, Riding Breeches and separate Trousers.

1/4 Off On Neckwear, Colored Hose, Bathing Suits, Panama Hats, Smoking Jackets, Fancy Vests, Traveling Bags, Trunks, Suit Cases and all colored Shirts from $2 to $6.

OUR NEW FALL AND WINTER DUNLAP HATS AND MEN'S AND YOUNG MEN'S SUITS AND OVERCOATS ARE NOW ON SALE.

Largest Dental Office on the Coast. Good Set Teeth, $2.50.
Yale Dentists
444 So. Broadway.
Open evenings till 8. Sundays, 9. to 12 M. Home Phone F3544.

MEN'S SUITS MADE TO ORDER $15
SCOTCH TAILORS
330 South Spring Street

CARBON BRIQUETS
Better than Coal
Cheaper than Coal
Los Angeles Gas & Electric Corporation
645 So. Hill St.
Main 8920. Home 10003.

Alteration
SPECIAL
In Cut Glass
MONTGOMERY
Jewelers.

Hoffman's Millinery
425 SOUTH BROADWAY.
Home F4982.

CHOICE MEATS
Lowest prices. "Pay cash and save money" at
THE NEWMARKET,
522 and 524 S. Broadway.

Drink Puritas Distilled Water
5 Gallons 40c
Phones Home 10053; Main 8191.
L. A. Ice and Cold Storage Co.

Christie Shoe
No More $2.50

LOS ANGELES LIMITED
THREE DAYS TO CHICAGO
Ticket & Information at 601

IVERS & POND PIANOS
PEASE
HOLMES MUSIC CO.

The House of BIEHL, Tailors
New Location Soon

A HANDSOME UPRIGHT
Mission Oak
of bargains
EILERS MU

WANTED—
Help, Male.

Note—Applicants for positions are advised not to enclose original recommendations in answer to ads. Send duplicates only.

WANTED—
MURRAY & READY,
Leading Employment and Labor Agents,
Second and Main sts.
A2112. 'Phone Broadway 6118.

FREE FARE. KLAMATH FALLS, OR.
20 spikers, strappers, and track laborers, $2 to $2.50.
S. P. Co. own work. Ship tonight.

AGAIN. FREE FARE. OREGON.
200 teamsters, laborers and drillers, $2 to $2.50.
Oregon and Eastern R.R. Construction.

ROCKLIN-COLFAX CUT-OFF, FREE FARE.
Auburn, Rowman, Clipper Gap, etc.
200 teamsters, laborers, tunnel men, etc., $2 to $2.50.

ARIZONA. FREE FARE. ARIZONA.
60 laborers and drillers for R.R. work near WILLIAMS, ARIZ. .....$2.75 to $2.25 day

FREE FARE. NEVADA. FREE FARE.
2 bridge carpenters .....$90 mo.
2 section foremen .....$70 mo.

NOW FOR THE WOODS.
2 lumber pilers .....$40 bd.
3 slack pullers .....$35 and bd.
2 wood bucks .....$30 and bd.
3 general hands .....$30 to $40 and bd.

FOR THE AQUEDUCT.
20 teamsters and laborers .....$2.25 to $2.50

EAST OF HERE. FREE FARE.
5 brick layers .....$5.00 day
3 plasterers .....$5.00 day
Big long job.

NORTH—FREE FARE—NORTH.
5 months' work—4 hours.
5 carpenters $2.50

Bricklayer foreman $6.00
Chief electrician, smelter, Arizona..$140 mo.
2 mill carpenters $4.00
2 bench hands, planing mill $3.50
2 cabinet makers $3.00
2 hand miners .....$2 and board
1 bridge carpenters, close $3.00
Mill tester .....$75 month
3 carpenter's helpers $2.75
Carriage painter, auto work $2.50
Ranch blacksmith .....$90 and bd.
2 blacksmith, different places ...$2.50 and $4
1 lineman .....$3.75 and bd.
Separator tender.
Stableman, city $15.00
Delivery driver $15.00
2 budders .....$2.75 and bd.
Freight teamster .....$60 and board
Cooks' helper, mine .....$35 and board
Flunkey, mine .....$30 and board
2 camp cooks, fare paid .....$40 to $60, board
Camp baker, fare paid .....$50 and bd.
1 camp flunkies .....$35 and bd.
1 married ranch hands ...$40 to $60 and board
50 laborers, city and country ...$2.25 to $2.50
50 teamsters .....$2.25 to $2.50
40 ranch hands .....$30 to $40 and bd.
10 milkers .....$35 to $45 and bd.
Cooks, dishwashers, porters, pot washers, pantrymen, etc., etc.

WANTED—
HUMMEL BROS. & CO.,
EMPLOYMENT AGENTS.
ESTABLISHED 1894.
A strictly first-class, reliable agency.
All kinds of help promptly furnished.
Satisfaction guaranteed.
113 and 115 E. SECOND ST.
Between Main and Los Angeles sts.
Largest and best-equipped office on the Pacific Coast.

TELEPHONER—MAIN 20; HOME 10759.
Carpenters, country, free fare, $3.50 day
Cross-cut saw workers, $2.50 etc.
Excavator runners, $2.50 etc.
Lineman, near city, $2.25 etc.; worker, reinforced concrete, $3.50; riveters, 4 plate heaters, oil fields, $2.50 etc.; house painters, $2.50; blacksmith, country, $3.50; chauffeur, engineer, city livery, $90 and found; young man to learn trade, $2; assistant janitor, office building, $60; wagon teamsters, camp, city, $2.50; ranch hands, $25 etc.; laborers, load ore cars, $2.25 etc.; solicitors, $15 per week; for bakery, $20 a week; ranch foreman, $75 etc.; teamsters, $20, $25 etc.; thresher men, $1.25 and $1.75 etc.; laborers, $2 etc.; $2 per day; muckers, $2.50; barn man, $25 etc.; milkers, $40 to $50 etc.; married men for ranch, $25 to $50 etc.; something doing every minute. Come in.
HOTEL DEPARTMENT.
Man and wife, cook and waitress, restaurant, $110 etc.; all around cook, restaurant, $75 etc.; chef cook, hotel, country, $60 etc.; baker on bread (first-class) $100 month; baker helper, $40; and meals; waiter, hospital, $25 etc.; hospital porter, $27.50 etc.; pantry man, free fare, $25 etc.; elevator man, hotel, $20 etc.; barber and porter, laundry, $15; shirt finisher, laundry, $25; dishwasher, $40 etc.; elevator man, $25; dish and pot washers, $2, $5, $30 etc.; waiter, hotel, hot springs, $20 etc.

WANTED—
BRESLAN-MARKS CO.,
Labor and Employment Agents,
125 E. 2nd. Phones Main 465, A5347.

NEVADA STATE. FREE FARE.
2 foremen, rock job .....$3.50 day
2 foremen, dirt work .....$2.25 day
20 laborers, R.R. work .....$2.50 day

WILLIAMS, ARIZONA. FREE FARE.
20 Austrians, steady .....$40 mo.

AQUEDUCT. 8 HOURS' WORK.
2 camp cooks .....$60 mo. and found
1 flunky .....$30 and found
20 laborers .....$2.50 and board
20 teamsters .....$2.50 day

CITY, STEADY WORK. Blacksmith, $3.50; blacksmith, $90 and found; machine man, $2.50; excavator, $2; 5 teamsters, $60; 2 plow teamsters, $60 month; horse shoer, country, $3.50; 10 laborers, city, $2.
OUR HOTEL AND RESTAURANT DEPARTMENTS CAN ALWAYS PLACE YOU.

WANTED—ABLE-BODIED MEN FOR THE U. S. Marine Corps, between the ages of 18 and 25. Must be native born or have first papers; monthly pay $15 to $21. Additional compensation possible. Good clothing, quarters and medical attendance free. After 30 years' service can retire with 75 per cent. of pay and allowances. Service on board ship and ashore in all parts of the world. Apply at HOTEL TORRANCE, corner Second and Main sts., Los Angeles, Cal.

WANTED—A DOCTOR, BETWEEN THE age of 25 and 40 years, in a fast-growing town in California, with a population of 2500 inhabitants; will pay $100 per month for first two months and if satisfactory will pay $150 and 15 per cent. of all practice and in time take him in as a partner. This is a fine chance as there are only two doctors in this town; other business forces me to make this offer. Address D, box 171, TIMES OFFICE.

WANTED—MEN SEEKING EMPLOYMENT and those wishing to better themselves may join our organization and receive free assistance obtaining employment. Free information bureau for strangers. See secretary.
MUTUAL LEAGUE.
521 Byrne Bldg., 253 S. Broadway.

WANTED—MAN COMPETENT TO TAKE charge of electrical work including two elevators in dry goods store. Must be all around man and willing to work. Permanent position. Good wages. References required. Apply to SUPERINTENDENT, J. M. Hale Co., 241 S. Broadway.

WANTED — PRIVATE WAITER, CALL early.
2 buss boys, $30; 2 bell boys.
2 elevator boys; 2 dishwashers, $20.
HARKNESS & HUNTER, 231 S. Spring, room 408.

WANTED—GENERAL STORE SALESMAN, pleasant climate, mountain section, Arizona; carpet salesman, San Diego; carpet fitter, San Diego; clothing and furnishings salesman, Bisbee, firm, south. INDEPENDENT MERCANTILE BUREAU, Times Branch Office.

WANTED — A GOOD STEADY MAN AT once, with a good horse and wagon, to represent a ladies' and gentlemen's cleaning establishment; a fine opening for the right party. Call HOLLYWOOD DYE WORKS, Hollywood.

WANTED—A GOOD, RELIABLE MAN OR boy and horse for 2 hours daily; good pay and steady job that will not interfere with other work. Address E, box 177, TIMES OFFICE.

WANTED—MEN LOOKING FOR WORK TO see my ads. under "Mining." Assayers and cyanide specialists earn from $125 to $200 a month. Let me teach you the trade. 237 S. SAN PEDRO ST., formerly 1214 S. Broadway.

WANTED—MAN WITH TEAM, 1 LABORER handy with tools at $2; 1 rough carpenter at $2.50, prefer men under 35; permanently resting in Los Angeles. Call HOME PHONE 54688 after 6 p.m. Work near Highland Park.

WANTED — MAN TO WORK IN MEN'S hotel; to make beds and care for rooms; must be sober, reliable and have A-1 references; wages $25 per month and room. 703 SAN FERNANDO ST.

WANTED—EXPERIENCED HAY BAILERS for alfalfa. Two months' steady work. Call today. 716 BROADWAY CENTRAL BLDG. 424 South Broadway. Ask for Mr. Branscombe.

WANTED—LADIES' TAILOR OR TO BE A partner; good wages guaranteed. Good chance for good man. Call South 776 or 2024 Twin Maple ave. car, get off at ROMEO TAILOR SHOP.

WANTED—2 CARPENTERS AND 1 CARpenter's helpers, to go 25 miles in the country and work 10 hours per day. Inquire 1504 LAUREL ST., South Pasadena. Tel. Home, 29-226.

WANTED — MECHANIC WHO UNDERstands something about plumbing, wiring, gas fitting or miscellaneous work. KELSO DEPARTMENT SHOP, 126 W. Sixth st. A4756.

WANTED — LAUNDRY HELP. FIRST-class washman, good job and good pay to right party; one of the best laundries in city. Give references in first letter. Address C, box 61, TIMES OFFICE.

WANTED—EXPERIENCED STENOGRAPHer and office assistant, over 21, large city concern, $65 to $75. State full details of your experience. Address M, box 85, TIMES BRANCH OFFICE.

WANTED—YOUNG MAN ABOUT 21 TO travel, who has had experience in house to house soliciting; preferred; salary or commission. Call 1 to 2 p.m. 1015 S. HILL ST.

WANTED—3 BUSS BOYS TO WORK IN cafeteria; must have black jackets and white aprons. Call early and be ready for work. BROOK BROS.' CAFETERIA, 425 S. Hill.

WANTED—ONE OR TWO BRIGHT YOUNG men as solicitors in city; must be of good appearance and hustlers. Apply at 720 E. SEVENTH ST., between 9 and 11 a.m.

WANTED—MEN TO READ OUR ADVERtisement "Help Wanted—Learn Trades." The best yet. Los Angeles Motion Picture Operators' School, 416 N. SAN PEDRO.

WANTED—MACHINIST AND MAN WHO has had some experience on lathe. AXEKON MACHINE CO., 1406 San Fernando st., Los Angeles.

WANTED—RAILWAY MAIL CLERKS, LOS Angeles examination November 12, $800 to $1200. Preparation free. FRANKLIN INSTITUTE, Dept. 118, Rochester, N. Y.

WANTED—GOOD ALL AROUND SHIRT man. One who understands polishing and finishing. WARDROBE LAUNDRY, 2154½ Boyd st., upstairs.

WANTED — EXPERIENCED YOUNG MAN stenographer for beach town, $75; young man stenographer and book-keeper, city, $75. Apply 525 BYRNE BLDG.

WANTED—SOLICITOR FOR DYE WAGON; none but experienced need apply. METROPOLITAN DYE WORKS, 1318 S. Main.

WANTED — 2 GOOD SOLICITORS FOR A dye works. Apply 8 a.m. or 7:30 p.m., EMPIRE DYE WORKS, 1010 San Pedro.

WANTED—FIRST-CLASS PAINTER. CALL corner 8TH AND SAN PEDRO ST., this morning.

WANTED—STANDARD TAILORS. GOOD wages. 242 BYRNE BLDG., Third and Broadway.

WANTED—EXPERIENCED SHIRT POLISHer; also shirt finisher. WARDROBE LAUNDRY, 2154½ Boyd st., upstairs.

WANTED — CARPENTERS AND BRICKmasons to figure on work. Call at 413 1-2 S. HILL. F2246.

WANTED—BOY THAT KNOWS THE CITY well. Apply to SANBORN, VAIL CO., 725 S. Broadway.

WANTED—A1 COLLECTOR WITH MOTORcycle, salary, bond required. Apply 516 UNION TRUST, 8 o'clock.

WANTED—
Help, Male and Female. Investment Required.

WANTED—YOUNG MAN AS MANAGER branch store, carrying $2000 stock. Investment required $2500, fully protected. Splendid opportunity for right party. Address E, box 177, TIMES OFFICE.

WANTED—MEN TO LEARN MOTION PICture operating. Good pay. Good men scarce. Los Angeles Motion Picture Operators' School, 416 N. SAN PEDRO.

WANTED—
Help, Female.

WANTED—EXPERIENCED SHIRT POLISHer; also shirt finisher. WARDROBE LAUNDRY, 2154½ Boyd st., upstairs.

WANTED—GOOD COOK AND HOUSEkeeper, cottage, small family. Call 422 WEST LAKE.

WANTED—10 STARCH WORK IRONERS; all other good help. Apply HYGIENIC LAUNDRY, 16th and Central ave.

WANTED—YOUNG GIRL TO ASSIST WIT housework in family of 4; wages $15. 2309 SCARFF. Phone West 2311.

WANTED—GIRL FOR GENERAL HOUSE work in family of four adults. Must be bright and neat. 1123 S. HOOVER ST.

WANTED—EXPERIENCED DINING-ROOM girl in ice cream parlor. Call this morning. 356 BROADWAY.

WANTED — CHAMBERMAID TO WORK half days. Come prepared to work. NEW HOTEL BROADWAY, 207 North Broadway.

WANTED—WET NURSE IN COMFORTABLE home; must be healthy. Phone TEMPLE 254 or call 2213 BELLEVUE AVE.

WANTED—GIRL FOR HOUSEWORK AND assist in care of 2 children. Inquire 169 W. 42ND ST.

WANTED—GIRL OR WOMAN FOR HOUSEwork; must be good cook; good wages. Apply Monday to 747 BONNIE BRAE ST.

WANTED—GIRL FOR GENERAL HOUSEwork, $4 per week and board, hours 6 to 2. Address 728 S. HILL.

WANTED — GIRL TO PUT LININGS IN coats of ladies' suits. 450 S. BROADWAY, Room 304. Barnard.

WANTED—GIRL FOR GENERAL HOUSEwork; small family; good wages. 1610 W. 10TH ST.

WANTED—EXPERIENCED FINISHER ON pants. J. TUBIN, Room 23, No. 1304½ N. Spring.

WANTED—YOUNG GIRL FOR GENERAL housework small washing. 'PHONE WEST 4715.

WANTED — GOOD STEADY WAITRESS from 11 to 7:30; also a competent night waiter. 707 CENTRAL AVE. Phone F2483.

WANTED—GIRL FOR GOOD PLAIN COOKing, $25 a month. WEST 1411 or 71282.

WANTED—A GIRL TO DO GENERAL housework in family of two. PHONE 54698.

WANTED—EXPERIENCED COAT FINISHers. K. KRYSTAL, 444 S. Broadway.

WANTED — SECOND GIRL, SWEDE OR German preferred. 1924 S. FIGUEROA.

WANTED—WOMAN DISHWASHER GOOD wages for right party. 2154½ E. THIRD ST.

WANTED—GIRLS APPLY BISHOP & CO., 7th and Alameda.

WANTED—MILLINERY APPRENTICE, 317 O. T. JOHNSON BLDG.

WANTED—COOK, CAMP, $45; ANOTHER, small restaurant, beach, $12 week; cook and hall boy, institution, $45, $30; meat carver, cafeteria, 2 meals, no Sunday, $6 week; infant's nurse, city, $30; family cook, country, main place, $35; see employer today; children's nurse, $25; waitress, small cafe, $6 and $10 week; 2 waitresses, institution, $25 etc.; competent Swedish housegirl, family of 2, no laundry, $25; another, 2 adults, $45; housegirl, family of 2, beach, $20; another, nice country home, $30; girls to assist, $15 to $20; long list of good places at best wages. MRS. PATTEN, 318 S. Broadway.

WANTED—1 CASHIER, MUST BE ABLE to wait on lunch counter.
6 experienced arm waitresses, $6 week.
1 linen room woman, city.
3 waitresses, mountains, $25 and found.
3 waitresses, to serve light lunches.
2 chambermaids.
1 girl, mixed work.
2 waitresses, Bakersfield, $10 week.
TOURIST EMPLOYMENT OFFICE, 145 S. Spring.

WANTED—COOK, 2 MEN, RANCH, $35; cook and second maid, city, 2 in family, $40; $30; family cook, $40 etc.; housegirl, 2 in family, $40; housegirl, Arizona, $25 to $45; housegirl, Bakersfield, $25, fare; cook and butler, city; long list general housework, $25 to $40. Call early; waitresses, chambermaids, top wages.
SWEDISH AND GERMAN BUREAU,
101½ S. Broadway.

WANTED—MAN AND WIFE, APARTMENT house, $60 up; 2 chambermaids, together, $20 and room; man and wife, country, $60 to $75; serving girls, $5 to $10; girls for ice cream parlor, $6 and meals; cook, ranch, 6 men, $30; cook, city, $50; companion, $25 and expenses; girl for doctor's family, 10; housework girls, small family, $25 and $20; kitchen man, $7. CALIFORNIA AGENCY, 2304½ S. Spring.

WANTED — JANITRESS FOR 4 HOURS, night, $7; girl for confectionery store, beach, $5 day and board; Spanish nurse, city, $25; lady barber, beach, $12; 2 cooks, for private family, $35; chambermaids, city, $25; housekeeper, country $15; housemaids, city, $30; nurse for institution, woman, light work, $15. MARKS EMPLOYMENT AGENCY, 125 E. Second st.

WANTED — CASHIER, R.R. HOTEL, Nevada, free fare, $20 etc.; waitress, R.R. hotel, Nevada, $25 etc.; waitress and cashier, city restaurant $8 week; waitress, Arizona, $30 etc.; waitresses, restaurant, 2 meals, $7.50 week; 2 waitresses, $40 week; chambermaid, California, $20 etc., housegirls, $20 etc., $30 etc. HUMMEL BROS. & CO., 115 E. Second st.

WANTED—AT ONCE, LADIES AND GIRLS can have steady employment at home, copying designs and decorate novelties for fall trade. Pays $8 to $12 per dozen up. We furnish material and give instructions free. Call WOMAN'S NATIONAL ART EXCHANGE, 219 North Broadway, opposite Courthouse. See Instruction Course ad.

WANTED—TUCKER'S EMPLOY. AGENCY, 211½ W. 2nd st. Female dept. cooks, $15 week, $30, fd.; tray woman, $7, no Sunday; dishwasher, $5; serving girls, $4—$5; waitresses, $25, fd., free fare; waitresses, $6, $10 weeks; also $20, 6 days; house girls, small families, $20, fd.

WANTED — BRIGHT, WELL EDUCATED young woman, in office of advertising agency, knowledge of typewriting desirable but not necessary, small salary to start, but a splendid chance for an ambitious worker. Call forenoons, 217 MERCHANTS' TRUST BLDG.

WANTED—CLOAK AND SUIT SALESwoman, able to assist buyer, $85 to $75; good city and firm 40 miles from Los Angeles; thoroughly experienced fancy goods saleswoman for town, $60. Central California, INDUSTRIAL & COMMERCIAL BUREAU, Times Branch Office.

WANTED—AT SAN DIEGO, EXPERIENCED polisher, body ironers and shirt finisher. Steady work. Good wages, and the coolest laundry to work in. Ventilated. Best of the Coast. EXCELSIOR LAUNDRY CO., San Diego. Come or address.

WANTED — WOMAN ACT AS HOUSEkeeper for couple near city; wages $35; fd.; good, steady place. Also girl, general housework, small family of 3; wages $25, fd. Call TUCKER'S EMPLOY. AGENCY, 211½ W. 2nd st.

WANTED—MIDDLE-AGED LADY TO LOOK after nice 6-room cottage for young lady employed during the day; in exchange for good home; very little work and pleasant surroundings. Address E, box 169, TIMES OFFICE.

WANTED—AT ONCE THOROUGHLY COMpetent stenographer and typewriter, Remington machine; references required; permanent position. Salary $90 month. Call 9 a.m., DIAMOND COAL CO., 628 Allso st.

WANTED—HOUSEKEEPER, LONG BEACH; nurse, $25; second girl, $15; chamber maid, $15; waitress, counter, $16; confectionery, beach, $5; also city, $8; nanny others. STANDARD, 1124½ S. Spring.

WANTED — REFINED MIDDLE AGED woman to keep house for couple and care for baby; no objection to child. Call forenoon and moderate salary. Answer stating wages wanted. Address B, box 192, TIMES OFFICE.

WANTED—LADY COOK FOR CAFETERIA, wages $15 week; also cook for small country boarding-house, must make bread; fare paid, $25 month, fd. Call TUCKER'S EMPLOY. AGENCY, 211½ W. 2nd st.

WANTED—EXPERIENCED OPERATORS ON power sewing machines; also girl familiar with typewriter to make herself useful in office of a factory. Apply MODERN GARMENT CO., 121 E. 5th.

WANTED—GIRL TO DO LIGHT HOUSEkeeping, baby's washing; must go home nights. Call at ZELDA APTS., corner 4th and Grand, between 9 and 12 o'clock. Permanent position.

WANTED—GIRL TO ASSIST WITH HOUSEwork, will have pleasant home, allow school privileges and pay small wages. Phone 21771 or South 2101. 3027 SWIFT ST., next to Figueroa st.

WANTED—GIRL TO WORK ON BADGES; one who can do plain sewing, steady position, $9 per week to start. Apply 10 a.m., WM. H. HORNER CO., 153 S. Main st.

WANTED—TODAY AT LONG BEACH SANITARIUM, Long Beach, first-class graduate lady nurses, to work by the month. Ask for the manager.

WANTED — LADIES SEE "TO LEARN Hairdressing." FLORENTINE HAIRDRESSING COLLEGE, "World's Largest," 227 Mercantile Place, corner Broadway.

WANTED—YOUNG GIRL NOT MORE THAN 25 years of age for general housework; no washing; good family. Fine home for a good girl. 847 S. HOPE.

WANTED—A GOOD STRONG WOMAN FOR cook and housework to go to Sierra Madre. Good wages paid. Phone MAIN 1493; HOME 1493, between 9:30 and 11 a.m. only.

WANTED — LADIES TO MAKE PILLOW tops at home. Good pay for all or spare time; experience unnecessary. ROOM 9, 615½ S. Spring.

WANTED — STENOGRAPHER, EXPERIenced; must be neat, short hours, work light. ...; state particulars. Address W, box 38, TIMES OFFICE.

WANTED—TODAY AT LONG BEACH SANITARIUM, Long Beach, first-class graduate lady nurses, to work by the month. Ask for the manager.

WANTED—SEVERAL WOMEN TO MAKE mattress ticks on power sewing machines. Apply to VAN VORST & BERMAN CO., Sixth and Mill st.

WANTED — EXPERIENCED YOUNG GIRL or active woman for general housework and assist with care of year old baby; wages $30. Call 1142 S. ALVARADO.

WANTED — AN EXPERIENCED WRIST bander, neck bander, 2 to springle clothes and 2 day ironers. NEW METHOD LAUNDRY, 6th and San Julian st.

WANTED—TODAY AT LONG BEACH SANITARIUM, Long Beach, first-class graduate lady nurses, to work by the month. Ask for the manager.

WANTED—WELL READ REFINED LADY of good conversational ability for lucrative position with large concern in Los Angeles. Address C, box 102, TIMES OFFICE.

WANTED — COMPETENT SKIRT AND waist hand, permanent place; must have shop experience; none other need apply; also apprentice girl. 742 HARTFORD AVE. E1861.

WANTED—TODAY AT LONG BEACH SANITARIUM, Long Beach, first-class graduate lady nurses, to work by the month. Ask for the manager.

WANTED—FIRST-CLASS COOK, 2 IN FAMily, with second girl, $30 per month; must have references. Referring to city of Sept. 1. Address P.O. BOX 1255, Ocean Park.

WANTED—GIRL, ABOUT 16, TO ASSIST with light housework; easy place for the right girl. Apply before 3 p.m. at 1341 S. UNION.

WANTED — 25 GIRLS FOR LAUNDRY work; experience unnecessary. LOS ANGELES LAUNDRY CO., 421-7 San Fernando st.

WANTED—MARRIED WOMAN TO ASsist with housework in exchange for room with housekeeping privileges. 264 SOUTH FLOWER.

WANTED—CAPABLE YOUNG WOMAN TO do cooking and dining-room work in private family adults; wages $30 to $35. Apply 2052 BEACON ST. cor. W. 11th st. Phone 62302.

WANTED — EXPERIENCED STARCH ironer and mangle help. Apply at MUNGER'S LAUNDRY, 625 S. L. A.

WANTED—GIRL TO WORK IN BINDERY. Permanent position. Don't phone. WESTERN LITH. CO., 620 E. 2nd st.

WANTED—LADY CASHIER, FULL GROWN, not married. 146 N. MAIN ST. Penny Arcade.

WANTED—EXPERIENCED HAIR DRESSer, CORENSON HAIRDRESSING COLLEGE, 615½ S. Broadway.

WANTED—NEAT GIRL FOR GENERAL house work, no washing, $25 per month. 936 MAGNOLIA AVE. Home Phone 52670.

WANTED—ELDERLY WOMAN OR SCHOOL girl to assist with housework for good room and board. 939 GRAND VIEW.

WANTED—NEAT COMPETENT GIRL FOR general housework, 4 in family. Apply at 1009 BEACON ST.

WANTED — EXPERIENCED MANGLE

WANTED—
Help, Male.

WANTED — RANCH HAND, $40. FOUND; also man and wife, $60 up; stableman, $15 per week; porter, $45; second cook, $15; also $24; chef, $25; fry cook, $21; cook's helper, $35; kitchen men, $9; also $30; porter, busy boys, waiters, $30 to $14; good hotel, cafeteria and restaurant help quickly placed. CALIFORNIA AGENCY, 230½ S. Spring.

WANTED—TWO MEN, RANCH WORK; man and wife, chauffeur and cook, $20; man and wife, butler and cook; $75. SWEDISH AND GERMAN BUREAU, 101½ S. Broadway.

WANTED—PHOTOGRAPHER FOR STUDIO, an all-around man, who does good retouching; only a man who wants a steady job; send samples of work and photo of self; also state wages. P. NICK, San Bernardino.

WANTED — EXPERIENCED JAPANESE chauffeur for permanent position. State experience and references. Good salary to right party. Address Z, box 121, TIMES OFFICE.

WANTED—2 GOOD PERSONS IN LOS ANgeles to sell Texas land on monthly payment; easy selling plan; can make good money. See FRANK LASSEN, 402 S. Spring.

WANTED—HIGH CLASS SALESMAN TO sell a high class article. Territory including Rita and San Diego. Apply 101 N. BROADWAY.

WANTED—BOY FOR JEWELRY STORE. one who wants to learn the business; must live with his parents. Address EE, box 84, TIMES OFFICE.

WANTED—2 PRESSERS ON LADIES' GARments; 2 drivers; 1 steam cleaner; 1 spotter on men's garments. Apply ACME DYE WORKS, 1227-29 S. Figueroa.

WANTED—DAIRY HAND, STEADY JOB; state age, experience and wages, or no attention. Address H. C. VOGT, R.D. No. 2, Santa Ana.

WANTED—LODGE ORGANIZERS FOR POPular order; can earn $150 monthly. WALTER A. Rice, Secretary, 544 Ellicott Square, Buffalo, N. Y.

WANTED—NIGHT WATCHMAN FOR LUMber plant; must possess or be qualified to obtain city engineer's license. Address A, box 11, TIMES OFFICE.

WANTED — FIRST-CLASS TAILOR TO operate and baste men's coats; good wages and steady work. 242 BROADWAY, room 109.

WANTED — FIRST-CLASS BLACKSMITH; must be good horseshoer; power shop; steady job to right man; wages $2.50. Call at once. WM. MASSKE, Huntington Beach.

WANTED—BOY, ABOUT 15, TO WORK IN store permanently; must be neat, quick and accurate; ride a wheel, $4 per week. 224 W. THIRD.

WANTED — CABINET MAKER; BUILD panel partition, in exchange for dental work; can be done after hours or Sunday. 'PHONE SOUTH 6128.

WANTED — WOOD CHOPPERS, GUM trees, $2.50 per cord. See LINE SUPERINTENDENT, Pacific Light and Power Co., 225 E. Third st.

WANTED — WINDERS, PILLERS AND reed workers. Inquire YEAL REED CHAIR CO., 1125 Stanford ave. Take Hooper or Griffith ave. car to Stanford.

WANTED — OFFICE ERRAND BOY FOR wholesale house; wages $4 per month; must have references. Address E, box 175, TIMES OFFICE.

WANTED — A STOUT YOUNG MAN TO drive wagon for wholesale house. Call PAUL PEIFERS PRODUCE CO., 1, A. Market, Ninth and Main sts.

WANTED—DRIVER FOR DYE WAGON, good solicitor, salary and commission; knowledge of city; first-class references. Address E, box 44, TIMES OFFICE.

WANTED—2 GOOD MEN TO LOAD AND unload lumber in lumber yard, prefer one who is capable of running fork. See P. J. LEAVELL & CO., 233 San Fernando Bldg.

WANTED—RELIABLE TEAMSTER BEFORE Thursday morning to go on desert, 6 miles from Needles. Apply 1036 S. BONNIE BRAE ST. 'Phone F2243.

WANTED—2 GOOD CARPENTERS, WHO understand store front work. 2 common laborers. Apply this morning ready for work. UNIVERSAL REPAIR CO., 641 Center Place.

WANTED—ALL AROUND FURNITURE REpairman, one who understands upholstering and finishing. NOLD FURNITURE CO., 6-7 North Fair Oaks ave., Pasadena.

WANTED—AN EXPERIENCED MILITARY instructor, for military school in Los Angeles county; must be able to teach athletics. Apply E, box 129, TIMES OFFICE.

WANTED—YOUNG MAN STENOGRAPHER, bright beginner preferred; salary $40, chance for advancement. Apply CAL. TEACHERS' BUREAU, 424 I. W. Hellman Bldg.

WANTED—3 BUSS BOYS TO WORK IN cafeteria; must have black jackets and white aprons. Call early and be ready for work. BROOK BROS.' CAFETERIA, 425 S. Hill.

WANTED—ONE OR TWO BRIGHT YOUNG men as solicitors in city; must be of good appearance and hustlers. Apply at 720 E. SEVENTH ST., between 9 and 11 a.m.

WANTED—MEN TO READ OUR ADVERtisement "Help Wanted—Learn Trades." The best yet. Los Angeles Motion Picture Operators' School, 416 N. SAN PEDRO.

WANTED—MACHINIST AND MAN WHO has had some experience on lathe. AXEKON MACHINE CO., 1406 San Fernando st., Los Angeles.

WANTED—RAILWAY MAIL CLERKS, LOS Angeles examination November 12, $800 to $1200. Preparation free. FRANKLIN INSTITUTE, Dept. 118, Rochester, N. Y.

WANTED—GOOD ALL AROUND SHIRT man. One who understands polishing and finishing. WARDROBE LAUNDRY, 2154½ Boyd st., upstairs.

WANTED — EXPERIENCED YOUNG MAN stenographer for beach town, $75; young man stenographer and book-keeper, city, $75. Apply 525 BYRNE BLDG.

WANTED—SOLICITOR FOR DYE WAGON; none but experienced need apply. METROPOLITAN DYE WORKS, 1318 S. Main.

WANTED — 2 GOOD SOLICITORS FOR A dye works. Apply 8 a.m. or 7:30 p.m., EMPIRE DYE WORKS, 1010 San Pedro.

WANTED—FIRST-CLASS PAINTER. CALL corner 8TH AND SAN PEDRO ST., this morning.

WANTED—STANDARD TAILORS. GOOD wages. 242 BYRNE BLDG., Third and Broadway.

WANTED—EXPERIENCED SHIRT POLISHer; also shirt finisher. WARDROBE LAUNDRY, 2154½ Boyd st., upstairs.

WANTED — CARPENTERS AND BRICKmasons to figure on work. Call at 413 1-2 S. HILL. F2246.

WANTED—BOY THAT KNOWS THE CITY well. Apply to SANBORN, VAIL CO., 725 S. Broadway.

WANTED—A1 COLLECTOR WITH MOTORcycle, salary, bond required. Apply 516 UNION TRUST, 8 o'clock.

WANTED—
Help, Male and Female. Investment Required.

WANTED—YOUNG MAN AS MANAGER branch store, carrying $2000 stock. Investment required $2500, fully protected. Splendid opportunity for right party. Address E, box 177, TIMES OFFICE.

WANTED—MEN TO LEARN MOTION PICture operating. Good pay. Good men scarce. Los Angeles Motion Picture Operators' School, 416 N. SAN PEDRO.

WANTED—
Help, Female.

WANTED—EXPERIENCED SHIRT POLISHer; also shirt finisher. WARDROBE LAUNDRY, 2154½ Boyd st., upstairs.

WANTED—GOOD COOK AND HOUSEkeeper, cottage, small family. Call 422 WEST LAKE.

WANTED—10 STARCH WORK IRONERS; all other good help. Apply HYGIENIC LAUNDRY, 16th and Central ave.

WANTED—YOUNG GIRL TO ASSIST WIT housework in family of 4; wages $15. 2309 SCARFF. Phone West 2311.

WANTED—GIRL FOR GENERAL HOUSE work in family of four adults. Must be bright and neat. 1123 S. HOOVER ST.

WANTED—EXPERIENCED DINING-ROOM girl in ice cream parlor. Call this morning. 356 BROADWAY.

WANTED — CHAMBERMAID TO WORK half days. Come prepared to work. NEW HOTEL BROADWAY, 207 North Broadway.

WANTED—WET NURSE IN COMFORTABLE home; must be healthy. Phone TEMPLE 254 or call 2213 BELLEVUE AVE.

WANTED—GIRL FOR HOUSEWORK AND assist in care of 2 children. Inquire 169 W. 42ND ST.

WANTED—GIRL OR WOMAN FOR HOUSEwork; must be good cook; good wages. Apply Monday to 747 BONNIE BRAE ST.

WANTED—GIRL FOR GENERAL HOUSEwork, $4 per week and board, hours 6 to 2. Address 728 S. HILL.

WANTED — GIRL TO PUT LININGS IN coats of ladies' suits. 450 S. BROADWAY, Room 304. Barnard.

WANTED—GIRL FOR GENERAL HOUSEwork; small family; good wages. 1610 W. 10TH ST.

WANTED—EXPERIENCED FINISHER ON pants. J. TUBIN, Room 23, No. 1304½ N. Spring.

WANTED—YOUNG GIRL FOR GENERAL housework small washing. 'PHONE WEST 4715.

WANTED — GOOD STEADY WAITRESS from 11 to 7:30; also a competent night waiter. 707 CENTRAL AVE. Phone F2483.

WANTED—GIRL FOR GOOD PLAIN COOKing, $25 a month. WEST 1411 or 71282.

WANTED—A GIRL TO DO GENERAL housework in family of two. PHONE 54698.

WANTED—EXPERIENCED COAT FINISHers. K. KRYSTAL, 444 S. Broadway.

WANTED — SECOND GIRL, SWEDE OR German preferred. 1924 S. FIGUEROA.

WANTED—WOMAN DISHWASHER GOOD wages for right party. 2154½ E. THIRD ST.

WANTED—GIRLS APPLY BISHOP & CO., 7th and Alameda.

WANTED—MILLINERY APPRENTICE, 317 O. T. JOHNSON BLDG.

WANTED—
Help, Female.

Note—Applicants for positions are advised not to enclose original recommendations in answer to ads. Send duplicates only.

WANTED—COOK, CAMP, $45; ANOTHER, small restaurant, beach, $12 week; cook and hall boy, institution, $45, $30; meat carver, cafeteria, 2 meals, no Sunday, $6 week; infant's nurse, city, $30; family cook, country, main place, $35; see employer today; children's nurse, $25; waitress, small cafe, $6 and $10 week; 2 waitresses, institution, $25 etc.; competent Swedish housegirl, family of 2, no laundry, $25; another, 2 adults, $45; housegirl, family of 2, beach, $20; another, nice country home, $30; girls to assist, $15 to $20; long list of good places at best wages. MRS. PATTEN, 318 S. Broadway.

WANTED—1 CASHIER, MUST BE ABLE to wait on lunch counter.
6 experienced arm waitresses, $6 week.
1 linen room woman, city.
3 waitresses, mountains, $25 and found.
3 waitresses, to serve light lunches.
2 chambermaids.
1 girl, mixed work.
2 waitresses, Bakersfield, $10 week.
TOURIST EMPLOYMENT OFFICE, 145 S. Spring.

WANTED—COOK, 2 MEN, RANCH, $35; cook and second maid, city, 2 in family, $40; $30; family cook, $40 etc.; housegirl, 2 in family, $40; housegirl, Arizona, $25 to $45; housegirl, Bakersfield, $25, fare; cook and butler, city; long list general housework, $25 to $40. Call early; waitresses, chambermaids, top wages.
SWEDISH AND GERMAN BUREAU,
101½ S. Broadway.

WANTED—MAN AND WIFE, APARTMENT house, $60 up; 2 chambermaids, together, $20 and room; man and wife, country, $60 to $75; serving girls, $5 to $10; girls for ice cream parlor, $6 and meals; cook, ranch, 6 men, $30; cook, city, $50; companion, $25 and expenses; girl for doctor's family, 10; housework girls, small family, $25 and $20; kitchen man, $7. CALIFORNIA AGENCY, 230½ S. Spring.

WANTED — JANITRESS FOR 4 HOURS, night, $7; girl for confectionery store, beach, $5 day and board; Spanish nurse, city, $25; lady barber, beach, $12; 2 cooks, for private family, $35; chambermaids, city, $25; housekeeper, country $15; housemaids, city, $30; nurse for institution, woman, light work, $15. MARKS EMPLOYMENT AGENCY, 125 E. Second st.

WANTED — CASHIER, R.R. HOTEL, Nevada, free fare, $20 etc.; waitress, R.R. hotel, Nevada, $25 etc.;

lassified Liners

ANTED— To Purchase, Miscellaneous.

ANTED—TO BUY
Ladies'
and gentlemen's
good second-hand clothing, shoes, trunks, valises, bedding, furniture, carpets, and pay more money than anybody else. Try me once and be convinced.
'PHONES 26869. Main 6134.

ANTED—TO BUY
E PAY MORE CASH
R LADIES' AND GENTLEMEN'S
OD SECOND-HAND CLOTHING,
DES, TRUNKS, VALISES, BEDDING,
RNITURE, CARPETS, RUGS, ETC.,
LS, CHINA AND BRIC-A-BRAC.
E POSITIVELY PAY FULL VALUE.
CALLS PROMPTLY ATTENDED.
PHONES 26967, MAIN 2807.

ANTED — WE PAY MORE CASH FOR
rniture, household goods, merchandise, etc.
e any firm in the city, any quantity. Also
ge commission; cash advanced on consign-
ts. Largest and oldest established auction
se in California. RHOADES & RHOADES,
tioneers, 638-9 S. Main st. Phone Pl128, 1259.

ANTED — FOR CASH, WE PAY HIGH-
cash price for all classes of house and
e furniture, or will sell on commission, we
ld be pleased to have you call and will
ve our immediate attention. REED &
MMONS, Auctioneers, 747-749 S. Spring st.
Broadway 7491. Home F2252.

ANTED—COLTON-HENDERSON FURNI-
RE CO., INC., successors to James Loi-
& Co., 124 S. Main st. Highest cash price
for household and office furniture. Any
antity, large or small. Get our estimates be-
re you sell. Main 8048. F1955.

ANTED—TO BUY, BY PRIVATE PARTY,
cond-hand household furniture of all kinds.
ust furnish 100-room apartment house
ow to ship out of town and will pay
e money you ask for it if you have
ace or more. HOME PHONE A1224.

ANTED—CALIFORNIA AUCTION CO., 352
S. Main st. We are masters in every
ch of the Auction Business. We pay the
best price for the entire contents of your
sence. Phones HOME 6497, BROADWAY

ANTED—
COLYEAR'S,
329 131 S. MAIN.
e pay one-third more than others for
ashold goods. Try us—we do houseful. Phone
HOME F1127. MAIN 111.

ANTED — TOP CASH, OLD-FASHIONED
ory, silverware, laces, old engravings
paintings, highest price paid for old
d silver, old coins and stamp collec-
. G. W. VITO, near Grand ave. Main 6134.

ANTED — $ ALL, OK EXCHANGE YOUR
furniture. We have thousands of cus-
mers waiting to buy it. Phone us. Main
Home A7171. COLYEAR FURNITURE
., 311-313 S. Main.

ANTED—SOME GOOD DIAMONDS. WE
ve customers who will give you triple the
ey on houses and lots, and some lots, all in
Angeles, and have mortgage on each of
m. See PHOENIX, 202 Grant Bldg.

ANTED—TO BUY OFFICE AND HOUSE
d furniture; cash price paid. COLGAN'S
CHANGE, 327 S. Main st. Main
F1067.

ANTED—TO BUY YOUR HOME OR OF-
furniture, showcases, etc.; highest prices
id. SHIELDS BROS., 311 S.
Main 8042.

ANTED—TO BUY SECOND HAND FURNI-
e, carpets, stove and dishes. BLAUVELT
NITURE CO., 709 S. Main. Phono Main

ANTED—DIAMONDS, OLD GOLD, SIL-
ware, antique jewelry, broken jewelry,
CHEFF'S, 642 Grant Bldg., corner Fourth and
ey. Phone Main 8111.

ANTED — DIAMONDS, JEWELRY, ETC.;
cash; get my offer; fair dealings. H. T.
, 400-401 Grant Bldg., corner Fourth and
ey. Phone Main 8111.

ANTED — TO PURCHASE HIGH-GRADE
low-grade furniture in private residence
cash. Address GO, box 135, TIMES OF-

ANTED—$5000 WORTH OF GOOD SEC-
-hand furniture for an apartment-house.
sidera. Phone Main 2873. Address 1979
GROVE AVE.

ANTED—TOP PRICES PAID FOR MEN'S
OND-HAND CLOTHING. 85 SOUTH
ING. MAIN 4024. F7289.

ANTED — CASH PAID FOR FEATHER
s. 758 SAN PEDRO. Main 1156; Home

ANTED—DIAMONDS, OLD GOLD, JEW-
; highest price and a fair deal. H. H.
CH, 319 Spring Arcade, 344 S. Broadway.

ANTED — SECOND HAND GENT'S
hes; highest prices paid. F2743; Main

ANTED — SACKS; WE PAY 31c FOR
d sacks. L. BERNSON & SONS, 438-38
mercial st. Broadway 4611; A3439.

ANTED—FURNITURE AND HOUSEHOLD
ds. J. A. AUCTION AND COMMISSION
., 406-8 N. Main st. Broadway 1467; F7718.

ANTED—WE BUY FURNITURE, STOVES,
es. Phone Broadway 1791. 829 S. SPRING.

ANTED—TO BUY WINDMILL AND TANK
small engine. Write 518 YALE.

ANTED — TO BUY SHETLAND PONY,
y. EAST 2927.

ANTED—MEN'S, LADIES' CLOTHING.
highest prices paid. MAIN 3237. F5038.

LET— Furnished Rooms.

LET—PLEASANT FRONT ROOM, RENT
a week, $15 a month; desirable location,
to University car line; gentleman pre-
ed. 2128 ROSALLO AVE.

LET—A REFINED COUPLE OR LADY
have rooms for housekeeping in pay-
for care of child through the day. Ad-
s 18 box 167, TIMES OFFICE.

LET—CLEAN, AIRY ROOMS, HOUSE-
ping privileges, $1.75 week up. 417 W.
ATH.

LET—THE LOTHAR, FINE ROOMS,
ar an cabin; also one lower 4-room
. 1400 W. SEVENTH.

LET—NICE FURNISHED ROOM IN
vate family to business woman. Refer-
s required. 1127 S. OLIVE.

LET—2 NICELY FURNISHED ROOMS,
dern and with all conveniences at 702
TH. cor. Crocker.

LET—HOTEL ARTHUR, 427 S. OLIVE,
opened, new brick building, newly fur-
ed. A2661.

LET—112 S. HOPE, NICE CLEAN SIN-
rooms, $1.50 and up; housekeeping al-
; bath, walking distance.

LET—NEATLY FURNISHED ROOMS,
rences required; best neighborhood. 1332
TH HOPE.

LET—BAY WINDOW, ROOM, KITCH-
$10; large room, kitchen, two beds, $15,
children. 229 S. BUNKER HILL. A3621.

LET — FRONT ROOM, NICELY FUR-
ed; bay window; cool, airy. 38 month;
HILL, near Court.

LET — COMFORTABLE FURNISHED
m; also light housekeeping, between 2
d 3 p.m. NEW ARRIVAL.

LET—ROOM OR ROOMS, ON SUNNY
, gentlemen preferred; breakfast served
ired. Phone 28620; private family.

LET—A NICELY FURNISHED ROOM
h privilege of parlor; modern conveniences.
. 1127 S. OLIVE.

LET — 2 CONNECTING FURNISHED
ms for housekeeping; nice locality, $13
nth. 334 E. 12TH, near Maple.

LET—FURNISHED ROOMS, SINGLE OR
suite; steam heat, hot and cold water in
room. HOTEL PEDORA, 325 E. 2nd st.

LET—IN PRIVATE FAMILY, FURNISH-
room, with breakfast if desired, $15 per
. 54079.

LET—2 LARGE ROOMS, NICELY FUR-
hed for housekeeping, $12 per month. 141
TH OLIVE. A4855.

LET—SINGLE AND HOUSEKEEPING
ms, reasonable and clean. Main 7262. 314
ICO ST.

LET—FURNISHED ROOM WITHIN
t block of beautiful Westlake Park. 734

TO LET— Furnished Rooms.

TO LET — HANDSOMELY FURNISHED
rooms, hot, cold running water, free
baths, plenty hot water. Reading, smoking
room, parlor, social hall, day and night
clerk. Convenient all cars, close in, junc-
tion Broadway, Spring, Main sts., one block
Hamburger's. Daily 50 cents to $2. Week-
by $3 to $5. This house caters to refined
clientele. Families accommodated, rooms,
one or two beds, connecting if desired.
HOTEL CADILLAC, 932 South Main, cor.
9th. Investigate before locating. PHONE
F4456.

TO LET—
ANNOUNCEMENT.
A NEW HOTEL IN LOS ANGELES.
HOTEL SHERMAN, 324 W. Fourth st., near
Broadway, and 67 S. Hill st., is offering un-
excelled accommodations at summer rates.
ATTRACTIONS. An exceptionally light new
house of 150 rooms, private baths, perfect
beds, elegant and substantial furnishings, ideal
every modern luxury and convenience. POPU-
LAR PRICES, $5 a week, $1 a day up. Pri-
vate bath at slight advance.

TO LET—
HOTEL CALIFORNIA.
Best located hotel in city. Elegantly fur-
nished, every modern convenience. Very rea-
sonable rates. Ideal stopping place for tourists.
427 S. BROADWAY. Take elevator.
Sunset Main 8172. Home F2052.

TO LET—432 WEST SIXTH, HANDSOMELY
furnished rooms, private baths, $3.50, $4.50,
$5.00 week. Incomparable accommodations, ad-
vantageously located, unparalleled conveni-
ence, united appointments, superlative
cleanliness, homelike surroundings, musical at-
mosphere, recommendations appreciated.

TO LET—POTTER PARK VILLA, 924 POT-
ter Park st., between Figueroa st. and
Eighth; furnished rooms, single and en
suite, short walking distance; ideal loca-
tion; $2.50 and $3 weekly. Special rate to
men.

TO LET — HANDSOMELY FURNISHED
rooms, convenient to car lines, High School,
California and Pacific Hospitals, within walk-
ing distance of heart of city; furnishings all
new. 1233 S. HOPE. Phone 24522.

TO LET — THREE NICE HOUSEKEEPING
rooms, furnished, except linen and china;
water, adults, $15 per month. 1210 ELYSIAN
PARK AVE. Hollywood or Colegrove car to
Elysian Park ave.

TO LET — 3 LARGE COOL ELEGANTLY
furnished housekeeping rooms, with bath,
kitchen, phone, sewing machine. Easy walk-
ing distance. $25; single suite, $10. Apply
143 S. FIGUEROA.

TO LET—ROOMS. BEST 50 CENTS A DAY
hotel in city. HOTEL CLIFF, 113 S. Bev-
enth st., only 2 blocks south of S. P. Arcade
Depot. FREE BATHS. FREE READING-
ROOM.

TO LET—$15, FURNISHED 5-ROOM HOUSE-
keeping apartment in private house, first
floor, separate entrance. At neighborhood;
walking distance; adults only. 141½ SANTEE
ST.

TO LET—LARGE AIRY FRONT ROOM,
porch, bay window; light housekeeping or
other privileges. Adults. Two blocks from court-
house. $2.50 weekly. 225 N. OLIVE.

TO LET—BRIGHT, SUNNY ROOMS, HOUSE-
keeping and single, $1.50 to $2; hot bath,
laundry, phone, gas, electricity. Cars direct to de-
pots. TEN ETYCK, 111 S. Figueroa.

TO LET—FURNISHED ROOMS, $5 NEWLY
furnished rooms running water, modern, 12
per week, 80c a day. 512 S. LOS ANGELES
st. Phone A2471.

TO LET — ROOM TO WORKING GIRL;
good home to right party; more for com-
pany sake; must be home evenings. First
floor. 1107 TOWNER ST.

TO LET—HOTEL LORRAINE, NEW MOD-
ern and refined, rooms high grade but prices
low. 218 CLAY ST., between Hill and Olive.
Third and Fourth. Both Phones.

TO LET — NEWLY FURNISHED UP-TO-
date housekeeping and sleeping rooms, free
phone and bath, walking distance. PHONE
2865, 1411 S. MAIN ST.

TO LET—FRONT ROOMS, FACING EAST,
first block Union avenue, cars; nicely fur-
nished, private home. Westlake district.
Rent reasonable HOME 54757.

TO LET—3 LARGE LIGHT HANDROMELY
furnished rooms, first floor, kitchen, gas
range, electricity, sink, back porch, yard
fenced. HOME PHONE 29824.

TO LET—NICELY FURNISHED HOUSE-
keeping rooms in suite of 2 rooms, $2.50 per
week. No objection to children. Apply 848
WALL.

TO LET— Unfurnished Rooms.

TO LET—FRONT 3 ROOMS, UNFURNISH-
ed; private bath, 2 disappearing beds, hot
water; new and very convenient; elegant
views; good neighborhood; close in. Crown Hill
car to Angelus, walk 1 block south. 1216 W.
6TH ST.

TO LET — THREE NICE CLEAN ROOMS,
porcelain bath, lawn, yard, gas, electricity,
all included for $15 month to permanent
couple. Also nice cottage, 1120 WALL,
near Washington.

TO LET—UNFURNISHED, 3 AND 4-ROOM
apartments, all modern, in the best part of
city. Inquire at BUR MARKET, 2039 W.
Washington st.

TO LET — 3 MODERN 4 ROOM FLATS,
rents very low; nice location. W. 11th car.
PHONE 2651. GLENDALE.

TO LET—FRONT ROOM, FINE FOR TAIL-
or or business; unfurnished. 741 S. HILL.

TO LET — UNFURNISHED ROOM WITH
kitchen, $10; steam heat. 1248 W. 6TH st.

TO LET— Furnished and Unfurnished Rooms.

TO LET—NEW FURNISHED OR UNFUR-
nished 2-room built-in beds, desks, bookcases,
cheap. PHONE 24198.

TO LET— Flats.

TO LET—MOST COMPLETE IN CITY.
Beautiful flat, seven rooms, large living-
room finished in mahogany, dining-room
panelled in solid mahogany, outdoor sleeping
porch, tile bathroom, servant's room with
running water; also bath, fine garage and
storeroom for each tenant. Best locality
in city. Just being completed. Call After
or 25226.

TO LET — FINE LARGE 6-ROOM UPPER
cottage flat, with disappearing bed, panelled
dining-room, white enameled bedroom, every
convenience, lawn and flowers, in front and
rear; cannot beat it; water paid; adults. 242
S. JOHNSON ST.

TO LET—WESTLAKE DISTRICT, CLOSE
in, upper cottage flat, 6 large sunny rooms
and sleeping porch. Private veranda, south
exposure, thoroughly clean; permanent tenant.
1220 W. 9TH ST.

TO LET—A STRICTLY MODERN, UP-TO-
date flat, hardwood floors, wall beds, buf-
fet. Fine lawn and flowers cared for; water
paid. 1112 ARAPAHOE ST. Phone South
2808.

TO LET—CLOSE-IN 5-ROOM FLATS, GAS
ranges, water paid; rent reasonable. Also
one room cottage. HUBBARD INVEST-
MENT CO., 342 Bullard Blk. Phone A2734.

TO LET—ELEGANT, UNFURNISHED, SIX
rooms, new building. Take Crown Hill car
to Edna, walk 1 block south. 1216 WEST
6TH ST.

TO LET—ATTRACTIVE NEW MODERN 6-
room flat; gas range, choice residence neigh-
borhood; fine car service; adults only. Agent
on premises, 1857 E. ADAMS ST.

TO LET—UNFURNISHED, AIRY, UPPER
flat of 5 rooms and bath freshly tinted
walls, strictly clean, 2 blocks from city Hall;
adults. Inquire at 2309 S. OLIVE.

TO LET—5 AND 6-ROOM FLATS, 1119 S.
Figueroa; modern, light, clean and airy.
See them today. Rent reasonable. 'Phone EL-
LISON, 52571 or A6617.

TO LET—MODERN 5-ROOM FLATS, WALL
beds, laundry trays; $15 and $18.
To Let—Modern 2-room flat, $8.
Inquire 460 S. BEAUDRY. Temple 1799.

TO LET—FOUR-ROOM UPSTAIR FLAT, $12;
four-room, first floor, $18. Nice neighborhood.
229 S. 30TH. Key at Mackey & Tanner, 24th
and Maple.

TO LET—454 N. BEAUDRY AVE., MODERN
6-room flat, porcelain bath, instantaneous
heater, large yard, walking distance, $35;
water paid. 'PHONE 22207, BROADWAY 4121.

TO LET—$15, $18, ELEGANT 4-ROOM FLATS,
unusually well lighted, 2 wall beds. 1345
CROWN HILL. Phone 23291.

TO LET—3 ROOM FLATS, NEW AND MOD-
ern, $20; 2 rooms, $12; 5 rooms, $25. 241 S.
FREMONT AVE.

TO LET—FLATS, ONE UPPER, ONE LOW-
er, corner 16th, Central; $12.50. RICHBART,
Times Branch. Phone A2512.

TO LET—NICE MODERN 4-ROOM FLAT, $16.
952 Dewey ave. BEN WHITE, 304 Bryson
Blk.

TO LET—UNFURNISHED 5-ROOM BUN-
galow flat, modern. 37th near Figueroa. 812.
SOUTH 6751.

TO LET — BEAUTIFUL, CARLETON, 3, 4
rooms, $16 month; 5 minutes Broadway, First
st. car. 2307 S. GRAND AVE.

TO LET—3 ROOM UNFURNISHED FLAT,
$12; 3 room upper flat, $10. 924 DIAMOND
ST., or call East 209.

TO LET—$22, ELEGANT 4-ROOM FLAT, UN-
usually well lighted; 3 wall beds. 1243
CROWN HILL. Phone 23291.

TO LET—2, 3 AND 4-ROOM SUITES, ALSO
single rooms for housekeeping, new, sunny.
Ready Wednesday, 215 W. 14TH.

TO LET—NEW 6-ROOM COTTAGE FLAT,
modern conveniences, gas range, 149 W.
23d st. Inquire 150 W. 23D ST.

TO LET—1 3-ROOM AND 1 4-ROOM MOD-
ern flat, 2 blocks from First and Broadway,
132 N. OLIVE.

TO LET—4-ROOM FLAT, WALL BEDS, HOT
water heater, $12.50. 144 S. Pecan st. DR.
HUTCHINSON, Dentist. A5677.

TO LET—6-ROOM MODERN FLAT, RIGHT
in town. No children. 544 S. HOPE.

TO LET—MODERN 6-ROOM FAT NEAR
Westlake Park. PHONE 26234.

TO LET— Furnished Flats.

TO LET—TO RESPONSIBLE PARTY, MOD-

TO LET— Furnished Flats.

TO LET—AN IDEAL HOME FOR PARTIC-
ular people, 2 connecting rooms, buffet
kitchen, porcelain bath, cleanliness, beauty,
health and sunshine, separate entrance; pri-
vacy privileges; auto accommodation. Come
and see 1062 SANTEE ST.

TO LET—$WELLEST APARTMENT IN
Westlake district, newly and artistically
furnished, 4 large airy rooms with sun
porch; beautiful yard. 932 S. BONNIE
BRAE.

TO LET—4 ROOMS, FURNISHED OR UN-
furnished upper or lower floor, in private
house, nice lawn and flowers; summer rates.
South 4682, or call 601 E. 20TH ST. Maple-
ave. car.

TO LET—A FLAT OF 3 ROOMS, NICELY
furnished, with bath, in cosy home, with 2
in family; private entrance; rents reasonable;
references required. 1630 E. UNION AVE.

TO LET—5-ROOM FURNISHED FLATS, IN
good location, light, modern, best car serv-
ice in city; also two small unfurnished flats.
1701 S. UNION. West 2215.

TO LET — MODERN 5-ROOM COTTAGE
flat, large sunny rooms, quiet neighborhood.
924 ALBANY ST. Take West Ninth st. car.
Key at cottage in rear.

TO LET—FURNISHED FLAT, 3 OR 4 NICE
large rooms, 3 for $20, second floor, walking
distance; range, refrigerator. 1017 LINCOLN
AVE.

TO LET—NICE 4 ROOM UPPER FLAT,
well furnished, also beautiful front room
with new piano. Near 6th and Flower. Call
F5390.

TO LET—2, 3 AND 4-ROOM SUITES, ALSO
single rooms for housekeeping, new, sunny.
Ready Wednesday, 215 W. 14TH.

TO LET—4 ROOM MODERN FURNISHED
flat, reasonable rent to the right party. Call
Monday, 1030 WEST 11TH ST.

TO LET—MODERN FURNISHED SIX-
room flat, all conveniences; rent reasonable.
Apply 663 S. BONNIE BRAE.

TO LET—CLOSE IN 4-ROOM FURNISHED
and unfurnished flats, 1161½ W. 8TH ST.
Walking distance.

TO LET — 4 AND 5-ROOM FURNISHED
flats, desirable; no children. 544 S. HOPE.

TO LET— Apartments, Furnished and Unfurnished.

TO LET—THE POINET SQUARE
APARTMENTS.
CORNER GRAND AVE. AND PICO ST.
Attractively and substantially furnished, 2
and 3-room apartments at liberal rental, strict-
ly up to date management. Large lobby, sun
parlor. Take Grand ave. or Pico st. car to the
door.

TO LET — THE HAWTHORNE APART-
MENTS, 434 W. 3RD st., corner Flower, 3-
room suites, furnished for housekeeping, hot
water, day and night; private bath with each
suite; all outside rooms; free garage, $25, $30,
$35. Also 4-room unfurnished cottage; linens
laundreed and yard taken care of, $25;
adults. Phones B4715, WEST 2828.

TO LET—
THE STRATFORD.
Strictly high-class apartment hotel, six minutes
from center of city; 2 blocks from West-
lake Park; lawn and flowers. Cars direct to de-
pots. TEN ETYCK, 111 S. Figueroa.

TO LET—THE COVINGTON APARTMENTS
320 Potter Park ave., clean housekeeping 2 and
3-room apartments, with or without private
bath; all modern improvements; also few single
rooms; close in, rates reasonable. Special
rates to convalescent men roomers. 'Phone 52538,
Sunset Broadway 5789.

TO LET—ROOSEVELT APARTMENTS,
234 S. FIGUEROA ST.
$13, $14, $15, $16 monthly. Large, airy apart-
ments, broad halls, balconies, etc. New rugs,
best beds. "LIVE RIGHT and you will
THINK RIGHT." Coolest in town.

TO LET—
MAYBELLE APTS.
Just opened, nothing like it in the city, a
bungalow home, tiled baths, direct phones,
hot water heat, large yards, walking distance.
1225 W. 6TH ST., bet. Boylston & Bixel.

TO LET—
THE ALBANY APARTMENTS,
828 ALBANY ST.
New rugs, all outside rooms, 2-room House-
keeping apartments, $14 and up, including
light.

TO LET—FOR 2 AND 3 APARTMENTS, $10,
$11, $12 monthly; elegantly furnished; hair
mattresses; cool, most up to date, new, ex-
tensive private baths, sleeping porches, Navy, West Second
st. car to Figueroa, st., walk 1 block north.
9th DIAMOND 1-1.

TO LET — GENEVA APARTMENTS, $8, $10,
$12, $14 and $16. Two, three and four-
room suites, recently varnished, spotlessly
clean, broad halls, extensive grounds. BRAND
NEW PIPE ALL COLD WATER. "Seeing
is believing." 707 N. GLENDALE AVE.

TO LET — HOPE APARTMENTS, 3-ROOM
suites, with bath. All outside rooms, lawn,
flowers, shade and pergolas. Unusual
appeals to the particular, only desirables so-
licited, choice apartments, $25 to $35. 2923
S. HOPE.

TO LET—RICHARDS APARTMENTS.
Everything new, just opened.
1027 VALENCIA ST.
Private phone in every apartment. Nicest of
everything for the nicest people. Large kitch-
ens. PHONE 54809.

TO LET — NEWLY FURNISHED, NEW
management, front apartments, 2 and 3
large rooms, private baths, disappearing beds,
hardwood floors. 1631 ALBANY ST. The Hol-
land.

TO LET—ELDERLY APARTMENTS, 1057
S. Hope st. All the features of a well
ordered and strictly first-class apartment
house; quiet and accessible location. You
will feel at home here. MAIN 1133, F2614.

TO LET—SEATTLE APARTMENTS,
811 W. FOURTH ST.
$12, $14 monthly; an elegant, cool, breezy
apartment, with private bath, for only $14;
strictly modern; cleanliness unexcelled.

TO LET—OLIVER APARTMENTS,
WESTLAKE DISTRICT.
Suite of 2 rooms, large and airy, strictly
first-class.
730 BEACON ST.

TO LET—
BIXEL APARTMENTS,
616 BIXEL ST.
Two and three room apartments, bath, ele-
vator, roof garden, phone, telephone.

TO LET—WANTED TO RENT TO TWO
congenial couples, apartment, bright and
cheery; furnished in mission, beautiful
rugs; telephone, every convenience. 1327
WEST 11TH ST. Phone 57497.

TO LET — CALDWELL APARTMENTS, 925
CROCKER ST., corner Sixth; elegant brick
building, 2, 3 and 4-room apartments, com-
pletely furnished; $3 and up per week. Elec-
tricity, bath, laundry and phone free. F7194.

TO LET—NORTHWEST APARTMENTS UN-
der new management. Large, sunny rooms,
convenient, pleasant, homelike, continual hot
water, etc., $15 to $25. 227 BEAUDRY AVE.,
near Temple.

TO LET—$15, TO THE RIGHT KIND OF
adults. Beautifully furnished 2 rooms in
Westlake district. I want to suit you and
you to suit me. E. S. HALL, 343 Brad-
bury Bldg.

TO LET—PARK APARTMENTS.
The coolest, finest of all ocean breeze. Roof
garden, music parlor, elegant location, cen-
tral. Low price, now, too and see.
1124 WEST 7TH ST., near Bixel.

TO LET—MARENGO APARTMENTS.
$10, $12, $13 monthly. Elegantly furnished,
new, housekeeping rooms; one room with cabi-
net kitchen. Cool, breezy and so cozy. 944
SAN PEDRO ST., W. Ninth st. car.

TO LET—
CLOSE IN
Elegantly furnished apartment of 2 large
rooms; rates very reasonable. THE HAR-
FORD, 1241 W. 7th.

TO LET—PITTSBURGH APARTMENTS.
"Something Different," at 835 Crocker st.
$9 and $10 monthly for the neatest 2-room
apartment in city; elegantly furnished, "so
cosy and clean." Up to date, new building.

TO LET—BEAUTIFUL APARTMENT, NEW-
ly and handsomely furnished, 4 large airy
rooms, plenty of sunshine, short distance from
Westlake Park. 932 S. BONNIE BRAE.

TO LET — RAMONA APARTMENTS, $12
monthly, 216 N. Fremont ave., modern, fur-
nished; large, thorough, modern; extensive
grounds.

TO LET—HALF APTS., NEWLY FURNISH-
ed 3 and 3-room apartments, summer rates,
private baths. 2314 W. 19TH ST. Bdwy. 2461,
52588.

TO LET—EUCLID APARTMENTS, 1036 W.
6th st. Fine new apartments, new building,
large rooms, beautifully furnished, modern
in detail. Excellent service, ideal location.

TO LET—DOUGLAS APTS., 624 W. 10TH,
corner Flower, 2 and 3-room apartments,
furnished for housekeeping, $18 to $25. Phone,
bath, laundry, etc.

TO LET—MODERN UNFURNISHED 3 ROOM
apartment, buffet kitchen, bath, stationary
tub, gas and electricity, wall beds. 1706
MAPLE AVE.

TO LET—NEW YORK APARTMENTS, $9
monthly, elegantly furnished, large, airy
apartments, cool and breezy. 1015 EAST 9TH
ST.

TO LET — BEAUTIFULLY FURNISHED
apartment, Highland Park. Knabe piano;
also furnished front room. 125 Elliita Place.
'PHONE 29591.

TO LET—2 AND 3-ROOM APARTMENT,
close in, rates reasonable. 1071 WEST
7TH. Douglas Terrace.

TO LET — VALDEZ APARTMENTS, 812 S.
Coronado, near Westlake Park, 2 and 3
rooms; a cool, pleasant home. 52405.

TO LET—FROM 1 TO 3 ROOMS FOR LIGHT
housekeeping at the ALEERTON, 1200 Grif-
fith ave.

TO LET—WE HAVE ONE 4 AND ONE 3-
room apartment left in small apartment
house in fashionable district. PHONE 22081.

TO LET—$24, $27, $28, 6-ROOM FURNISHED
suites, unusually well lighted; 3 wall beds.
CROWN HILL APARTMENTS. Phone 23291.

TO LET—$25 MONTHLY, 4 ROOMS AND
bath, elegantly furnished, up-to-date and
new. 944 FRANCISCO ST.

TO LET—312 S. HOPE, NICE FRONT
housekeeping suites, $15, $14, $13 and $16.
Fine front room, $2.50 per week.

TO LET—PLEASANT FURNISHED APART-
ments, 5134 PASADENA AVE., Highland
Park. Private bath, modern. East 466.

TO LET— Apartments, Furnished and Unfurnished.

TO LET — MODERN HOUSEKEEPING
apartments, furnished complete, especially
ventilated, homelike, convenient arrangements,
large grounds, flowers, bros. WE CAN LO-
CATE YOU where YOU WILL BE SUITED.
$10—1028 W. First st., for cosy 4-r DENVER
$15—1117 W. 1st st., 2 double beds, GOLETA
$11—1132 W. First st., fine view, MICHIGAN
$13—1137 W. 1st st., splendid runs, LUCERNE
$16—1141 W. 1st, beautiful view, ST. LOUIS
$15—204 N. Fremont, large grounds, GENEVA
$15—208 N. Fremont, 3 rooms, HELVETIA
$14—216 N. Fremont, 2 double beds, RAMONA
$16—222 N. Fremont, 2 double beds, GAVIOTA
$9—311 Diamond, very neat, PORTLAND
$18—1126 Mignonette st., OAKLAND
$14—812 W. Fourth, private baths, SEATTLE
$16—1126 Figueroa, very close in, RAPPE
$16—324 S. Figueroa, ROOSEVELT
$12—150 N. Beaudry, verandas, CHICAGO
$18—1020 Colton, 7 large rooms, FLORENCE
$10—1003 E. Ninth, very fine, BOSTON
$20—1015 E. 9th, very desirable, NEW YORK
$35—Crocker st., for couples, PITTSBURG
$15—712 Ceres avenue, ALHAMBRA
$15—944 Francisco, just opened, MARENGO
$40—1134 W. Seventh st., PARK
Owner and operated by
T. WIERENDANGER,
Room 311, 207 S. Broadway. A2943, Main 2943.
Branch office, 1017 W. First st.

TO LET—
BRAND NEW (UNFURNISHED) 4-
ROOM APARTMENTS; EVERY KNOWN
CONVENIENCE; BUILT-IN BEDS,
BOOKCASES, WRITING DESK AND A
WONDERFUL KITCHEN, INCLUDING
RANGE, ETC. HARDWOOD FLOORS,
LOCATED IN A BEAUTIFUL BUILDING
AT 4252-4256-4264 SOUTH GRAND.
PRICES VERY REASONABLE.
APPLY ON PREMISES F. H. REDPATH,
OWNER, 4200 S. FLOWER. SOUTH 589.

TO LET—
4-ROOM COTTAGE APARTMENTS, FUR-
NISHED COMPLETE FOR HOUSEKEEP-
ING, 5 MINUTES FROM BROADWAY.
319 S. OHIO, $18.
317 S. OHIO, $17.
1244½ W. SECOND ST., $14.
1246 W. SECOND ST., $14.
1245 W. SECOND ST., $15.
KEYS AT 1243 W. SECOND ST.
F. H. REDPATH, OWNER.
South 589. 4200 S. FLOWER.

TO LET—

THE NEW ST. PAUL.
911 South Union avenue, near 9th st.
New house, new furniture, cream of Westlake
district; faces Millionaire Row; awfully nice;
furnished housekeeping apartments of 2, 3 and
4 rooms, with every known convenience. Sum-
mer rates. Let us show you our house.
PHONES B2309. TEMPLE 7.

TO LET— Rooms and Board.

TO LET—ROOMS WITH BOARD, 1227 W.
8TH ST. All modern conveniences; home
cooking; bath and phone included. Prices from
$22 to $35 a month. Two meals if preferred.
Phone BROADWAY 1904.

TO LET—THE BURWELL. ROOMS AND
board, $5 per week. The best home hotel
in the city, near the L. A. High School. 835
SUNSET BLVD. All car lines. Phone Broad-
way 4802.

TO LET—ROOM AND BOARD FOR GEN-
tleman; elegantly furnished home; rates
reasonable. Masons preferred. 855 WEST
NINTH ST.

TO LET—ROOM AND BOARD, EXCLUSIVE
neighborhood, private home; for two married
couples or gentlemen; private bath; rates
reasonable. Main 8523. Sunset Broadway 5789.

TO LET—2 BEAUTIFUL SUNNY FRONT
rooms, private home; fine surroundings;
walking distance. Near all car lines and
Polytechnic school. Rate for couples. 1722
S. FLOWER ST.

TO LET—ROOMS WITH OR WITHOUT
board. HOTEL OTTAWA, 759 Ottawa
st., off Figueroa, between 10th and 11th.
Home 52108. Main 9901.

TO LET—ROOMS WITH BOARD, SINGLE
and en suite, with baths, sleeping porches,
splendid surroundings. 800 WEST WASHING-
TON. Home Phone 22206.

TO LET — YOUNG WOMEN'S BOARDING
home; suitable for clerks, stenog-
raphers, teachers, students; board and room
$3.50 to $5 week. 514 S. GRAND AVE.

TO LET — MEN ONLY. ROOMS WITH OR
without board, in fine large elegantly fur-
nished house, private baths, sleeping porches,
garage. 1944 S. FIGUEROA. Three car lines.

TO LET—FIRST-CLASS GERMAN BOARD,
beautiful sunny rooms, one or two persons;
Westlake district; private family. HOME
PHONE 52219.

TO LET—2 LARGE FRONT ROOMS SUIT-
able for two couples, with excellent table
board; handsome private house. 1204 ORANGE
STREET.

TO LET—LOVELY SUNNY ROOMS, SUIT-
able for couple or single; use of piano and
phone. Board and room, $41 to $50 per month. 4052
S. OLIVE.

TO LET—WANTED A YOUNG LADY WHO
is employed to room and board. 1508 W.
27TH. Fine neighborhood. Telephone West
873.

TO LET — NICELY FURNISHED ROOMS,
with board, good location, walking distance,
home cooking. Call 1228 INGRAHAM ST.

TO LET — NICELY FURNISHED ROOM,
suitable for 2 men, with board, close in. 1622
S. HOPE ST. Phone Broadway 5778.

TO LET — NICELY FURNISHED ROOMS
with first-class board, close in, near car
line, choice location. 1211 INGRAHAM ST.

TO LET—THE TAHOMA, ELEGANTLY FUR-
nished rooms, family table. 728 CORONADO
ST., Westlake district. Phone 52251.

TO LET — WELL-KEPT ROOMS, WITH
good home table, close in. 238 S. GRAND
AVE.

TO LET — BEAUTIFULLY FURNISHED
room suitable for 2 with or without board.
1230 S. HOPE. Home 24790.

TO LET— Rooms and Board.

TO LET—THORNYCROFT FARM.
REST RESORT, 20 minutes from Los An-
geles, 700 feet elevation, fine canvas bungalows
in orange groves. Raise all our own turkeys,
chickens, squabs, rabbits, vegetables, fruit.
Cosey milk and cream tub and shower baths.
Get off Damasco station, Glendale. No tuber-
culosis. Phones Sunset
HOME 822. GLENDALE 701.

TO LET—LARGE ROOM WITH PRIVATE
sleeping balcony in elegantly furnished mod-
ern residence, exclusive southwest district, 15
minutes from center of city. Excellent table,
bountifully supplied with the best to eat.
Large lawn, flowers, garage, furnace; hot wa-
ter always. The refined atmosphere of a
private home; a block from University car,
1110 WEST 27TH ST.

TO LET—HOTEL PLEASANTON, AMERI-
can plan.
Under new management. Thoroughly reno-
vated.
Convenient to all car lines
Large, airy rooms. Best of table board.
Reasonable rates to two in room or families.
1130 S. GRAND AVE., Home F1826; Broad-
way 5521.

TO LET — HOTEL BELLEVUE TERRACE,
corner 6th and Figueroa sts. Special rates
by the month or one week. $30 and upwards; for
2 in one room $55 and upwards. Excellent
table and pleasant surroundings. Poolroom
and card parties. Informal dances weekly
after September 1. Phone F6202, Main 666.
BELLEVUE TERRACE HOTEL CO.

TO LET—A REFINED WIDOW HAS TAKEN
cosy 5-room modern flat with bath, every-
thing clean; near car line; best part of town,
close in; would like two gentlemen and wives
or 1 gentlemen; best home cooking. Price
reasonable. Ready Sept. 1. Address E, box
173, TIMES OFFICE.

TO LET—TWO EXCELLENT ROOMS, WITH
best of board, private balcony, bath, sun
parlor, piano, large modern residence; attrac-
tive ground; desirable neighborhood; large
garage; no children; no invalids. 'Phone 22211,
West 2902. 1841 GRAMERCY PLACE.

TO LET—ROOM AND BOARD FOR GEN-
tle or party of gentlemen; 3 rooms, private
bath and balcony; will serve breakfast and
evening dinner. Good neighborhood. Flower
and 16th sts. Price moderate. Address H,
box 204, TIMES BRANCH OFFICE.

TO LET— Rooms and Board for Children.

TO LET — RESPECTABLE MIDDLE-AGED
widowed mother will care for fatherless
young child whose mother can afford to pay
reasonably for good home; tender care. BOX
10, SEAL GARDEN, Cal.

WANTED—CHILDREN TO TAKE CARE OF
in my own home. Call up EAST 1293. MRS.
MILLER.

TO LET— Houses.

TO LET—MODERN 7-ROOM HOUSE, CLOSE
in, 10 minutes' walk from Sixth and Broad-
way. Call F2735.

TO LET—4-ROOM COTTAGE, CLOSE IN, ON
North Grand ave., $12 per month. A7958,
MAIN 3282.

TO LET — MODERN 4-ROOM COTTAGE;
water, gas, electricity; water paid; adults; $15.
623 W. 24TH ST.

TO LET—$16; A MODERN 5-ROOM 2-STORY
cottage flat. This has got to be seen to be
appreciated. 1228 W. 8TH ST.

TO LET—216 EAST 12TH ST., MODERN
sunny cottage 6 rooms, bath, etc. Phone
MAIN

FOR SALE—
Houses.

FOR SALE—

HOUSES.
HOUSES.
HOUSES.

Hundreds of them. Miles of them. Have sold and for sale now. We can show you in all parts of the city, new, modern, entire; down to date, two-story houses, story and a half bungalows, and one-story bungalows and cottages.

ON TERMS—LIKE RENT.

Most of these places contain all of the following: modern interior finish and conveniences; hardwood floors, beams, plate rail, buffet, fireplace, bookcases, built-in seat, hall, porch, decorated and tinted walls, cement walks and curbs, lawn, flowers, young fruit trees.

Not located in cottage district, but high up in Mr. Huntington's home in the beautiful hill country.

Before our new tract is entirely improved and our fall advertising campaign begun, we desire to have several "Pullman-Style" bungalows completed and in occupation that can be seen by you. We offer this exquisite home at the builder's cost and terms that bring it within the reach of any pocketbook.

Near cars, school, electricity, water if desired; ice, milk, groceries, vegetables delivered daily, laundry, etc., delivered daily.

Transportation rate, 15 cents round trip.

Take the scenic ride and see this "Pullman-Style" bungalow, Monrovia cars. Get off at Maydower st. Walk two blocks away from mountains.

MacINTYRE BUILDING COMPANY, 319 Pacific Electric Bldg., 6th and Main.

FOR SALE—6 NEW 6-ROOM BUNGALOWS
Prices $2900, $3250, $3300.
$300 cash and $20 per month.
Lots each 60x136.
Including All Interest.
Outside Description—
These houses have fine 15-inch hard concrete foundations—porches with cement floors, no bluestone, clinker and blue brick outside chimneys and buttresses. Are built in the celebrated "Craftsman" style, some with shingle and some with shakes.
Inside Description—
Cabinet kitchens—Pullman-style dining-room with porcelain bath and vest between cabinets for linen. Dining-room has Pullman buffet; living-room has open fireplace, bookcases and window-seats. Hardwood floors throughout. All inside finish of best selected Oregon pine.
Character of Construction—
Heavy Cement Foundations—Concrete walls 18 inches apart—reinforced braced and tied. Cement floors in cellars. Brick chimneys set on cement foundations. Built from the ground up. Everything nailed hard, fast and true. Houses are built from Matthews & Mathews famous bungalow plans.
Location—
These houses are situated in a beautiful grove of Sycamore trees on the most desirable location in the city. Only 3 minutes' walk to Sierra Park."
How Reached—
Take South Pasadena or Annandale cars; or yellow Garvanza cars and get off at Glen Park" office of tract at the corner. Five-cent fare. Gas and electricity. For tickets see W. HOLWAY, Sole Agent, on tract, or The Building Company, 136 S. Broadway, City Agents.

FOR SALE—

ATTENTION, HOMESEEKERS!

A 5-room bungalow, of the type usually selling from $2750 to $3250; this is, with its many features of hardwood floors, panel effects, built-in effects, kitchen cabinet, stone drainboards, etc., for the DELIVERY COMPLETE ready to move into, with curtains and shades, as it was built for his own home, is needed, fences, etc., but there is gas and electric service and city water supplied, for

$2750 TO $3000.

ON VERY EASY TERMS OF PAYMENT.

Other 5-room bungalows in same locality, easy and attractive, less elaborate but perfect in interior and exterior, for $2500 to $2600. Your choice of these for

$2250.

Location, high and sightly; runs over the hill; perfect drainage. Only 15 minutes from the business center of the city, by car line, only 10 minutes from Broadway, the shopping center.

Take Pasadena car, Fifth and Main sts., get off at Orange Grove ave., walk one block west to yellow car line. See

GEORGE W. MOORE,
WITH
INVESTMENT COMPANY,
320 Pacific Electric Bldg.
Sixth and Main Sts. B'way 2468.

WAKE UP.

YOU RENT ALL YOUR LIFE.

6 rm. & bsmd.-new bungalow; 5 cars; a easy terms. This place is only 15 minutes' ride from Broadway; no yellow car. Large lot; price is only $1875. $125 cash, including interest.

W. J. FABLING,
With
INVESTMENT COMPANY,
320 Pacific Electric Bldg.
6th and Main Sts. B'way 2468.

A BEAUTIFUL, 10-STORY BUNGALOW,
Situated on Boulevard, near car, with 7 rooms, hardwood floors, cement porches, pillars and cement foundations, living room, dining-room, kitchen and bath; tile and Crafts finish; 3 bedrooms, bedroom in white enamel; gas and electric lights, 2 mails delivered by motor service; lot 48x130 to paved alley; school, high, manual training and Polytechnic; $60 cash and $15 per month. Take 6th-st. car, or Dalton, Vernon or Main-st. car to Manchester; leave car at Hall-st. and walk one block north to Normandie; key at office, 2nd floor, 216 S. Hill st., and any information as to agents. Office hours 2 to 5 p.m. Price reduced from $3200 up; $50 cash and $15 per month, proportionate.

$50—$75 CASH.

$15 MONTHLY

buys a two-room plastered bungalow, with large closets, screen porch, pantry, cement walks and cement floors; water, gas and electric lights; school and 1½ cents a ride on yellow car line. See

GEORGE W. MOORE,
INVESTMENT COMPANY,
320 Pacific Electric Bldg.
6th and Main Sts. B'way 2468.

FOR SALE—
Houses.

FOR SALE—OR EXCHANGE—HANDSOME 12-room residence with fine garage in rear, corner lot 75x175, elegant proposition for garage, apartment house or business; prominent street in heart of southwest. Price $22,500; will exchange for apartment house, rough or other good property of equal value. Call or address EDWARD HANKE, with Reed & Hammond, 747-749 S. Spring, Broadway 2500; F2545.

FOR SALE—
$4950.
WILSHIRE DISTRICT.
$4950.

East front, 7 rooms, new, modern and with every artistic feature; built good, 3 large bedrooms, one block from car. A bargain, $4950, easy terms. TAYLOR, 215 S. Hill. F2935; Main 3458.

FOR SALE — BIGGEST BARGAIN SOUTHwest, located on Redondo car, very modern 6-room bungalow, hardwood floors, beam ceilings, lot 45x139 to alley; cement walks front and rear; street graded. Price $3000; $700 cash, balance $20 per month, including interest. Can't be duplicated for $3500. Don't miss it; look this up. See CRAIG, 325 S. Broadway.

FOR SALE — A SPLENDID HOME JUST built, every convenience; bath, lavatory, toilet, sink, gas, beautiful electric fixtures, grained brick mantel, beam ceilings, hardwood floors, cement walks, restricted neighborhood; worth $3600, but $3275, half cash, takes it today. I need money. Hooper ave. car to 127th 37th st.

FOR SALE — 3 BUNGALOWS, 6 AND 7 rooms; must be sold at once, bargain prices this week. Built by day labor of the finest material, hardwood floors, beautiful decorations, broad cement verandas. The largest lots in the southwest, 50x140, 2 ft. above grade; walnut and fruit trees, near Agricultural Park. See OWNER, 408 Pay Bldg. Main 3957.

FOR SALE—
4-room cottage on Cordova street, between Normandie and Bonita, lot 42x128; I can sell this place for $1950, but must have $900 cash, this is $150 less than was paid by the present owner.

A. HARCOURT WILSON,
402 Stimson Bldg., 3rd and Spring st.

FOR SALE—(WILSHIRE DISTRICT) RESIdences, 8 and 10 rooms; also 2 swell bungalows, 6 rooms; one can easily be enlarged to 9 rooms and the other to 7 rooms if desired. Complete, modern, very well located homes with lawn. Price $6500, $6500 subject to the mortgages. Call on P. J. SLOAT, 210 Laughlin Bldg. A2966; M1704.

FOR SALE—$2500—
Modern house in every way on Willard avenue, near Hollywood boulevard. Ten large rooms, basement, piped for furnace; hardwood floors throughout. Lot 55x125 feet. Terms. See my agent, E. B. VAN HORNE & CO., 508-509 Grant Bldg.

$2500

FOR SALE—
WILSHIRE HOME.
New 8-room, 1½-story house, fine corner 85x150; near school and church. Price
ONLY $6250.
Hardwood floors throughout; piped for furnace, built-in features; two toilets, built right. Telephone owner, 54262.

FOR SALE—$250 MONTHLY BUYS BEAUTIful home of 6 rooms, thoroughly modern. There is also a 2-room house in rear; rent the small house to help pay for the other; $200 cash. Price $2900. This is a good rent-saver. Come see. Apply 1574 EAST 30TH ST. Take Hooper ave. car.

FOR SALE—BY OWNER AT SACRIFICE. Handsome bungalow in Wilshire district, with or without furniture. Buyer must assume $2500 mortgage eighteen months to run. Classy neighborhood; half block from two car lines; gas, electric and 'phones. Address A, box 11, TIMES OFFICE.

FOR SALE—ELEGANTLY FINISHED AND decorated new, nine-room residence. Special fixtures, two baths, two extra lavatories, outdoor sleeping porch, all conveniences, lot 60 by 160, concrete roadway and garage. Cash payment and balance on easy terms. See owner at 2025 LA SALLE AVE.

FOR SALE—5-ROOM CALIFORNIA HOUSE, ceiled and papered, good condition. Front and back screen porch, gas and fixtures; lot 64x150, corner. Yellow and red car, 7c fare. Located E. 48th Place. $1250; $250 cash, balance to suit. Owner, Address C, box 187, TIMES OFFICE.

FOR SALE—FURNISHED OR UNFURNISHed new 6-room bungalow in Vermont Square built by owner for home, oak floors, buffet, fireplace, bath, gas, electric light, lawn, flowers, near car line, beautiful home. PHONE 28416.

FOR SALE—
Modern five-room cottage, East Adams, 40x146 to alley. Price $1500. Mtg. $2000, 8 years, 7 per cent. Well rented. Might consider trade for Ocean Park or Venice. See H. O. GRIFFITH, 423 P. E. Bldg. F2535; Main 1532.

FOR SALE—SNAP. EASY TERMS.
713 W. 41st Drive—6 rooms—$3600—terms $600 down, balance $25 monthly. New modern improvements. Commission to agents. HOMER LAUGHLIN, Main 4372. 704 Equitable Bank Bldg., First and Spring.

FOR SALE—COSY 5-ROOM COTTAGE, NICELY furnished, including $500 piano, near 3 car lines; all modern improvements in. Owner leaving city; only $2750; small payment down, balance monthly. Apply STAR REALTY CO., 60th and Moneta.

FOR SALE—VERMONT SQUARE SECTION. A very original and artistic bungalow, 6 large rooms, every known convenience, at 1040 West 24th Place. Fence and shed. Terms price $2650. Small payment to suit purchaser. TAYLOR, 1129 West 41st Place. Phone 25124.

FOR SALE—JUST COMPLETING 5-ROOM extra modern bungalow, ½ block from Moneta ave. car. Lot 45x146; $100 down, $20 month, including interest; can choose paint and decoration. STAR REALTY CO., 60th and Moneta ave.

FOR SALE — $2250—5-ROOM HOUSE, ALL modern, corner, snap. Lots $450 to $650, all improved; terms. CADY & GREEN, Sunset and Defiance. Take Hollywood or Colegrove car to Sanborn Junction, 35 minutes from 4th and Hill.

FOR SALE — BRAND NEW UP-TO-DATE, strictly modern 10-room house in the Victoria Park tract. My client must have money; the house is worth $10,000; will take $7500. Apply to SAMUEL HERSH, 310 Germain Bldg.

FOR SALE—$200 CASH, BALANCE LIKE rent, a new, modern 5-room cottage, lot 50x150, West 24th st., only $2500. Biggest bargain offered. J. M. BULL, with BEN WHITE, 304 Bryson Bldg.

FOR SALE—SNAP. EASY TERMS.
713 W. 41st Drive—6 rooms—$3600—terms $500 down, balance $25 monthly; new house, modern improvements. Will commission to agents. STORET, 709 W. 41st Drive.

FOR SALE—OR RENT; LOT 47x145, 4-room plastered, good plumbing, grate, mantel, fobling bed, fine lot of peaches, almost ripe; rent $12 or will sell on terms. WITHAM, Colorado and Victoria.

FOR SALE—A BARGAIN, $4800, TERMS, 7-room 1½-story bungalow, thoroughly modern, on corner of 28th place and Wisconsin st., 1 block west of Vermont ave. Call 2940 WISCONSIN ST., owner.

FOR SALE—WE CAN SELL YOU THE latest up to date bungalow in most any part of the city, from $1900 to $6,000, as low as $100 cash and $20 per month. Let us show you. H. L. MILLER & CO., 324 W. 9th st.

FOR SALE—$25 DOWN, ONLY $1290, BRAND new 4-room California bungalow, 43rd st. Gas, large lot. P. J. LEAVER & CO., 219 San Fernando Bldg., S.E. corner Fourth and Main. Main 8746; A1467. Sunday, 5000-6th ave.

FOR SALE—$2600 WILL BUY NEW 6-ROOM bungalow, on Dalton near Manual Arts High School. Large living room, hardwood floors, cement porch. Lot 52 feet front. Phone OWNER, 72544.

FOR SALE—SNAP, 1705 NEW ENGLAND ST., 6-room house, gas, bath, electricity. Owner non-resident. Make an offer; terms easy. Phone A6237. Office 506 BYRNE BLDG.

FOR SALE—5-ROOM COTTAGE; MUST BE wrecked at once. Price $900. Apply HIRNBAUM BROS., 457 South Spring st. Phones Main 4604; F6234.

FOR SALE—CHEAP; NEW, MODERN bungalow; gas, electricity, stationary tubs. $3200; $1000 cash, balance to suit. See owner at house, 446 W. 37TH PLACE.

FOR SALE—A GREAT SNAP; NEW 5-ROOM modern bungalow for $1750, $75 down, balance $15 per month, including interest. See MARLOWE, 529 W. SEVENTH ST.

FOR SALE — $2750 — HOUSE AND LOT ON Santa Fe ave., near 7th. Best bargain in that vicinity. E. B. VAN HORNE & CO., 508-509 Grant Bldg.

FOR SALE—MUST BE SOLD IN 10 DAYS, new 5-room modern, up-to-date bungalow; will sell furnished or unfurnished at a big bargain. Inquire 201 WEST 36TH ST.

FOR SALE — MODERN 5-ROOM HOUSE, completely furnished at a bargain. Owner leaving city. 2183 CAMBRIDGE ST. Home phone 71588. No agents.

FOR SALE—BUILD FOR PURCHASER ON small monthly payments; lots everywhere. WINANS-JUDSON CO., 604 Mason Opera-house. Phone 10663.

FOR SALE—ON PASADENA SHORT LINE, 1½ acre with unfurnished house, will trade for city property or fifteen hundred cash. F. KOERNER, Bairdstown, Los Angeles.

FOR SALE—MUST SELL 5-ROOM MODERN cottage, on improved lot, 40x137 to 14-ft. alley, $2300; $250 cash, balance $20 month with interest. See OWNER, 249 EAST 40TH ST.

FOR SALE—OR LEASE—5-ROOM MODERN bungalow, 2 blocks from new Polytechnic High School; easy terms. 4053 WALTON AVE. 12910.

FOR SALE—OR RENT — A FURNISHED house, gas, electricity, all modern. 4307 CONVERSE AVE. 'Phone South 4643.

CONTRACTORS—
and Builders.

OUR WORLD-FAMOUS BUNGALOW PLANS are used all over the United States. $10 a set, with specifications.

We will loan the money to build any One of these if your lot is first.
MATTHEWS & MATTHEWS,
329 Douglas Bldg., corner 3rd and Spring.

WE BUILD DIRECT FROM OUR OWN lumber yard at first cost.
1 rooms, $75 to $100; 4 rooms, $200.
5 and 6 rooms, modern, $600 to $1200.
P. J. LEAVER & CO., Contractors, 218-219 San

CONTRACTORS—
and Builders.

BOURNE & RADELL, CARPENTERS, SEE us for estimates on all kinds of wood work, store fronts and fixtures. Repair work a specialty. Satisfaction guaranteed. Shop, 247 E. PICO ST. Phone 21067.

FOR SALE—
City Lots and Lands.

FOR SALE—

WESTFIELDS.
IN THE WILSHIRE DISTRICT.

Is an ideal place to live. It has that charm of exclusiveness combined with that western feeling of outdoor freedom that is seldom found anywhere. This comes from being located in the finest residence section of Los Angeles, and also because it is so situated that you have a beautiful view of the mountains, Hollywood and the Wilshire district. It is typically Southern California in the fact that you feel as if all outdoors was yours. But don't for a moment think that Westfields is in the country, for it is anything but that, lying as it does in the heart of the Wilshire district, and only a 24-minute ride from the center of town.

With street work and tract work completed, and surrounded by beautiful homes, and with building restrictions from $3,000 to $5000 and with all modern conveniences, Westfields is the best place in Los Angeles for your home. And for that matter, it is the best place for your pocketbook; for when you can get a beautiful lot for from $1.00 to $1500 at ½ cash, it is a business proposition worth investigating. Don't let this opportunity to get an elegant home site at bedrock prices escape you, but see at once.

WALTER E. BROWN,
537 Bradbury Bldg. Main 1902.
A2667.

FOR SALE—

CHEAP LOTS,

These are all bargains for this week. And note the very easy terms, $10 down—$7.50 per month.

50x125 feet—$400.
50x170 feet—$425.
42x190 feet—$450.

All within 3 blocks of yellow car. Sidewalks, gas, water, phones.

See
W. J. FABLING,
With
JANSS INVESTMENT COMPANY,
320 Pacific Electric Bldg.
Home 10345. 6th and Main. B'way 2468.

FOR SALE—
A CONVENIENT HOME PLACE.

I call this the "Convenient Home Place" because that best describes its advantages. It is in the southwest, right south of the beautiful West Adams district. On a nicely improved, graded and oiled street, with cement walks and curbs, and wide parkings, planted to large shade trees. All city conveniences are present—several car lines, 5-cent fare, gas, electricity, telephones, near-by schools, stores, etc. And now is the time to buy, while you can get this splendid lot at the bargain price of $425 and on terms of only $25 cash, $10 monthly. Don't wait! It is well worth $1000. Get full information at my office, and let me show you this splendid property.

EMIL FIRTH,
319 W. Fourth st., bet. Broadway and Hill.
"You're safe at Firth's."
Home A3105. Main 2562.

FOR SALE—

EAST
TO
BUY.

I have a number of bargains in large, level lots for $350 up. Easy terms of $15 cash and $7.50 monthly, all within two blocks of 5c yellow car. Gas, water, street work, sidewalks, stores, etc. See

GEORGE W. MOORE,
With
JANSS INVESTMENT COMPANY,
320 Pacific Electric Bldg.
Sixth and Main Sts.
Phones, Home 10345. Sunset B'way 2468.

FOR SALE—

BIG LOT—80x170.
—$425—

$10 cash, $7.50 per month. Two blocks from 5-cent car line, on improved street. Gas, water and cement walks. You won't find many more lots at this price in the 30-minute limit. Stephenson ave. district. Come in before it is too late.

W. E. JONES,
WITH
JANSS INVESTMENT COMPANY,
320 Pacific Electric Bldg.,
6th and Main sts.
Phones—Home 10345—Broadway 2468.

FOR SALE—
GRAMERCY PLACE. $1350.

An east front lot, 52x132.50 feet in size, with $3000 building restrictions, for $1350. This property lies between First and Temple and is in the new Westlake tract. The street work and street work is completed, and the boulevards have been improved with black acacia trees.

This lot can be had for 1-3 cash and the balance in one and two years. For an investment, this property is the best buy in the Wilshire district. For further particulars, see

WALTER E. BROWN,
537 Bradbury Bldg.
A5097. Main 1902.

FOR SALE—

LOTS $475,

$10 DOWN, $7.50 MONTHLY.

Only two of these large level lots left, 50x150. One block from yellow car line. Good neighborhood. Stores, etc., near by. Buy one of these lots, build a small home and STOP paying rent. Water, gas, cement sidewalks, and curbs. Take an East First-street car to Blanchard and Gage, and see

F. M. BARKER,
Home 41434.

FOR SALE—

STUPENDOUS WILSHIRE BARGAIN.

This is it—the lot you want if you are about to build a fine home; high, elevated 75-foot front, north of Wilshire, east of Normandie Hill. Most expensive street improvements in; two-story restrictions. Close in. Splendid car service. You'll pay at least $500 for its equal. Inside price this week only $3400.

ARTHUR W. KINNEY CO.,
A5242. 1st & Merchants' Trust Bldg. Main 2223.

FOR SALE—
NORTH WILSHIRE—BEAUTIFULLY LOCATED.
GRAND VIEW—HIGH GRADE—GOOD RESTRICTIONS.
RAVENNA TERRACE TRACT LOTS.

One block west of Vermont avenue, 2 blocks north of Bimini Springs. On Bimini Springs, Heliotrope Drive, yellow car.

Phone Temple 12 and we will give you full information.

GOEPPINGER-M'MILLION CO., OWNERS,
1911 WEST EIGHTH.

FOR SALE—

TODAY IS THE DAY.

These lots of mine are getting more valuable all the time. They run from $350 up; $15 cash, $7.50 monthly for lots 50x150, within two blocks of 5c yellow car. Gas, water, street work, etc. Take a Stephenson-ave. car to Stephenson and Indiana, and see

Home 41534. F. W. BLAKE. Boyle 2192.

FOR SALE—LARGE LOT ON ONE OF BEST east and west through streets in city; building restrictions will run out in little over one year. This will then be such a street as Pico or Washington; can now be bought at $22.50 front foot. Lot will be cheap at $100 per foot in short time. Owner must have cash to protect larger interest. Will take $3600 for this lot this week. Need not all be cash. HOME 41564 after 2 o'clock.

FOR SALE—SNAP. SIERRA MADRE. HIGH, sightly beautiful acre lots, richest orange land, absolutely frostless, mild climate for invalids, $300 an acre, with water.

$500 an acre, rich land with water, near San Gabriel electric cars. T. WIESENDANGER, 207 S. Broadway. Main 2043; A2942.

FOR SALE—
BURLINGTON AVE. SNAP.

$2000—High and sightly, north of West 6th street.

J. W. RICE & CO.,
405 S. Hill st., Rooms 502-503.
F5167. Telephones. Main 4441.

FOR SALE—BEAUTIFUL BUILDING LOT 50x150 ft., in East Hollywood, on Mount View ave., one block from five cent car line to school. All street work done, and no incumbrance. Price $1250. No agents. Address ROBERT A. BRACKETT, 108 East Fourth st.

FOR SALE—3D LOT EAST OF MONETA avenue, and 6th street; must be sold before September 10. Well worth $650 any day. Will sell for $425 cash. Size of lot 45x112 to an alley. No agents. PHONE SOUTH 5584.

FOR SALE—CITY LOTS.
Bargain—Best east front lot in the extension of Westlake for $900, $450 cash, balance $10 per month. Only 600 ft. from car line. J. E. MARTIN, 315 Stimson Bldg.

FOR SALE—GREAT SACRIFICE; AM GOing away; lot 48x132, east front, Wilshire district, street work done. Price $900; $200 cash, balance easy. Address E. box 232, TIMES BRANCH OFFICE.

FOR SALE—WILSHIRE DISTRICT.
$2250 pays entirely for my corner, just two blocks from Wilshire Blvd. Accept $200 down. Write OWNER, box 202, postoffice.

FOR SALE—2 LOTS, 51st ST., NEAR HOOver, $5 per cent. discount for cash only $400 each required. ALDERSON & CONAWAY, 613 Currier Bldg.

FOR SALE—$250 EACH, FOR MY TWO lots, 7 and 8 South Blvd Salem st, Glendale, A1849; Main 4070. M. D. CHEMBERLIN, 225 Byrne Bldg.

FOR SALE — $750; LOT ON EDWIN ST.

FOR SALE—
City Lots and Lands.

FOR SALE—

RAMONA ACRES.
$150 PER ACRE AND UP.
EASY TERMS.

Gas, water, telephones. Only 15 minutes' ride from First and Main sts. Location in the beautiful San Gabriel Valley. Surrounded by orange and walnut groves. Beautiful view of the mountains.

Cement walks and curbs. Large brick school house, just being completed. Mail delivered daily. All city conveniences. Go out and see the many beautiful homes now under construction.

Act today. Tomorrow may be too late.

HOW TO GET THERE.

Take car marked "Covina Line" in the Pacific Electric Bldg. or anywhere on Main to First st. and get off at Garfield ave. Salesman will meet you there with carriage to show the property; or come to this office for free transportation. Our tract agent is on the property from 9:50 a.m. until arrival of the car leaving the city at 3:20 p.m.

BANKS & FABLING,
Selling Agents,
with
JANSS INVESTMENT COMPANY,
320 Pacific Electric Bldg.,
Home 10345. 6th and Main sts. Broadway 2468.

FOR SALE—

THE RUSH IS ON.

One hundred and nineteen lots sold at Sierra Park to discriminating buyers. Have you selected yours? The best real estate values in Southern California. 50x150 foot level lots, with cement walks, curbs, oiled and graveled streets, etc., at $600. Pay $25 cash and $2.50 per week—$10 per month and you will double your money the first year. Beautiful homes on al sides. 15 minutes from First street. Car service par excellence. A home de lux at a moderate price.

We have a great variety of building sites to select from. Knolls from which an unexcelled view in had—sites with living spring brook on rear, offering opportunity for landscape gardening, etc. We can satisfy the most fastidious. Elevation 650 feet. Between Onenota Park and Los Angeles. LOOK THIS UP TODAY.

CHASE & JONES,
SELLING AGENTS,
WITH
JANSS INVESTMENT COMPANY,
320 Pacific Electric Bldg.
Or take Pasadena Short Line car to Sierra Park Station.

FOR SALE—FINE BUILDING LOTS, VALues are advancing. Money to build if wanted. Lumber and materials are cheap now. 'Phone A2750. WATSON, Main 4372. 704 Equitable Bank Bldg., First and Spring.

FOR SALE—5-ACRE RANCH IN L. A.; will sell cheap for cash or trade for larger ranch. MRS. APPLEGATE, 105 S. Broadway.

FOR SALE—2 LOTS IN HIGHLAND PARK; will take good offer or sell on very easy terms. 'PHONE BOYLE 2115.

FOR SALE — CHEAP BY OWNER, 4 LOTS near Eastlake Park. Address M. MISHET, Tropico, Cal.

FOR SALE—LOT 131, WALNUT LAWN; NO reasonable offer refused. Address BOX 295, Coquille, Or.

FOR SALE—ON FIGUEROA ST.; 10 LOTS, 45x135. TELEPHONE South 8172.

FOR SALE—
Acreage for Subdivision.

FOR SALE—40 ACRES IN CITY LIMITS, (not in shoestring) clear, sandy loam, level, 22 ft., pumping plant, enough water for 10 acres; 15 acres bearing walnuts, fruit, 9-room house, barn that will hold 200 tons hay, fenced. Why go 15 or 20 miles out, when you can get a snap like this at $1150 per acre, on terms? Address C, box 101, TIMES OFFICE.

FOR SALE—
Business Property.

FOR SALE—A CHOICE CORNER, JUST off of 7th street, near Westlake Park, with 2 modern 10-room houses, the cheapest property in the Westlake district, owner has cut the price from $32,500 to $17,500 and you can't beat it in the city of Los Angeles. Will make terms if desired, or take a 5 or 6-room cottage at cash value as part payment.

J. C. FLOYD, 215 Mason Opera House.

FOR SALE—NOTHING BUT BARGAINS. Nothing finer for first-class apartments, lot 48x176, east front, 8-room house can be utilized; between 9th and 10th on S. Union ave. $3750; $2750 cash, bal. easy.

24-room flat building, Orange st., 60x120, $10,250.

6-room house on 10th st., 100 feet from Union, $1000 under value; price $4700. Call 923 S. UNION AVE. Phone 21137.

FOR SALE—2-STORY STORE BUILDING ON corner lot in Palms, one block from car line. Price $1800; cash, $800; worth $2500, and biggest proposition in California, so the owner says, and he is going to sell.

See CLARK & POWELL,
725 S. Spring st.
Phone Broadway 2027.

FOR SALE — PIGGEST INCOMES IN THE city on small investment; flats for the working classes; lots, walking distance from spring st., only $700 to $1000. Flats all around always occupied; can be improved to pay over 25 per cent. net. Address YY, box 1, TIMES OFFICE.

FOR SALE—UNION SQUARE CORNER 101x140, improved with business block and good church building; corner space vacant; good apartment site; worth $25,000; make offer. F. C. SMITH, 502 American Bank Bldg.

FOR SALE—CLOSE-IN CLEAR LOT ON Spaulding, near Union apartment, district, cheap for quick sale; will assume. Seventh to Ninth, west side. WILLIAMS, 1215 Maryland.

FOR SALE—FINE CORNER, INGLEWOOD, brick hotel, store building, livery barn and vacant lot; good income property, and a bargain. $3000. ROARK, 1014½ S. Broadway.

FOR SALE—$2500; INDUSTRIAL LOT, SANta Fe ave., railroad switch franchise in rear; 2 houses, rented; good terms. T. L. CHAPIN, 111 S. Broadway.

FOR SALE—$20,000, CHOICE 50-FT. LOT, near County Courthouse and new Postoffice; nominally improved. Investigate this. 421 MASON BLDG.

FOR SALE—50x150 TO ALLEY, CLOSE IN, on Maple. $14,000; half cash. Address D, box 144, TIMES OFFICE.

FOR SALE — OR EXCHANGE—CLOSE-IN business property on 14th st. Address C, box 99, TIMES OFFICE.

FOR SALE—
Income Property.

FOR SALE—OR EXCHANGE—BY OWNER, three 7-room terraces or flats in the heart of residence district, Detroit, Mich.; all modern conveniences; nearly new; a handsome income property; will exchange for Los Angeles, Oakland or San Francisco property. Address B, 1311 PINE ST., San Francisco.

FOR SALE—$30,000 PROPERTY FOR $11,000 cash, subject to $11,000 mortgage. Owner paralyzed. Price paralyzed for quick sale. Income 12 per cent. or better. Close-in corner lot, 2-story building; fine investment; perfectly safe. No agents. 1364 WEST 36TH ST.

FOR SALE—ON 23RD, DOUBLE HOUSE, furnished, barn, lot 142 ft. to alley. Space for another house; rented for $30; gilt-edge income, $2500, $1000 cash. Investigate this. 1574 EAST 4TH.

FOR SALE—
Suburban Property.

FOR SALE — FURNISHED OR UNFURnished, cheap if sold at once. Six rooms and bath, built by days' labor. Gas, electricity, hot water heater, lawns, flowers, trees, barn. Two blocks from High School, convenient to primary schools, one block from car line. See owner, 108 N. SECOND ST., Alhambra, Cal.

FOR SALE—OR EXCHANGE—NICE 5-ROOM bungalow in Alhambra, all kinds of fruit, orange and lemon trees, 3 blocks from High School; concrete duck pond, etc.; large lot, 200x300; trade for ranch or terms; $3000 price. 204 S. SIXTH ST., Alhambra.

FOR SALE—SOMERSET LOT, NO. 344 FOR $200, worth $500; must sell today; $120 cash.

FOR SALE—
Suburban Property.

FOR SALE—
CUDAHY RANCH.
ONE ACRE OR MORE
FOR
COUNTRY HOMES AND LITTLE FARMS.
CLOSE TO THE CITY.
$300 TO $400 AND $400 TO $750
PER ACRE.
OUT
HUNTINGTON PARK, WHITTIER WAY.
FROM
PACIFIC ELECTRIC BLDG.,
1-CENT FARE BY BOOK.

Cudahy Ranch acres are the nearest offered the buyer today in parcels of one acre or more at the prices.

Only seven miles from the heart of the city. Sandy loam soil (easy to work); substantial water system; land in alfalfa.

Terms—One-fourth cash, balance in 1, 2 and 3 years, at 6 per cent.

It will take between two and three hours of your time to leave the I. E. building, see the land, and return. Call at our office ready to go, or write for circular.

CUDAHY RANCH,
215 Pacific Electric Bldg.,
Third Floor,
Corner Fifth and Main sts.
Sunset Phone Main 8255.

Alhambra.

FOR SALE—IN WEST ALHAMBRA, LOT 200x220, facing two streets. Handsome grounds, with abundance of flowers, fruit and shade trees. 5-room residence. One block from car line. Only $3500; $1000 cash. Sole agents. ADOLF G. HORN REALTY CO., corner Main and Raymond ave.

Glendale.

FOR SALE—EXCHANGE—OR RENT—
Houses, lots and acreage in Glendale and San Fernando Valley. I maintain two offices for public convenience, having duplicate listings of over 200 desirable properties. Glendale ERNEST H. OWEN, Los Angeles. 200 Brand Blvd. Both phones. 200 Central 20-34. Afternoons. Mornings.

FOR SALE—I OWN THE S.W. CORNER of Central ave. and Hawthorne st., Glendale, 50x150 ft., east front, close to electric line; A-1 neighborhood; cement sidewalks and curbing on front and side of lot. Price $775 spot cash; worth $1000 of anybody's money. After 6 p.m., HOME PHONE 54130.

Monrovia.

FOR SALE — EXCEPTIONALLY ARTISTIC and cosy bungalow, extra high quality throughout. All the newest built-ins, hardwood floors, beamed ceilings, best plumbing. Grand view of mountains; best climate in Southern California. Near cars and school. Worth $4500. Price $3850. Terms arranged in any reasonable way. See owners, 318 PACIFIC ELECTRIC BLDG.

South Pasadena and Oneonta Park.

FOR SALE—FOR ONLY $150 YOU CAN GET the prettiest, best-arranged and best built bungalow in Oneonta Park; has cellar, furnace, sun parlor and sleeping porch, garage and every modern convenience; lawn and flower gardens in; just completed; only $1000 cash required to buy this beautiful place. FARNEWORTH BROS., 215 Lissner Bldg.

HOLLYWOOD—
For Sale, Exchange or Rent.

FOR SALE—OR EXCHANGE—TWO FINE HOMES ON NORTH LEMONA AVE., 154 AND 212. STRICTLY MODERN WITH GARAGES, LAWNS, FLOWERS, FENCED, COMPLETE EIGHT AND NINE ROOMS, CLOSE IN, CAN MAKE ONLY REASONABLE TERMS. $6250 AND $7500.

ALSO TWO-STORY RESIDENCE IN OAKLAND, WELL LOCATED, CLEAR, MIGHT EXCHANGE FOR CLEAR PROPERTY HERE, $4000. TEL. 58443.

FOR SALE—PROPERTY IN THE HOLLYwood district of Los Angeles. We have large listings. Ask for maps, folders, and souvenir cards. C. H. LIPPINCOTT & CO., 611 Pay Bldg. 3rd and Hill sts. Members L. A. Realty Board.

FOR SALE—OWNER GOING TO EUROPE and will dispose of new 5-room home, lot 55x135, on Oakhurst Drive, West Hollywood, for $2350; cost $4050; $1300 cash, balance in 3 years, at 7 per cent. See KOLFF, 203 First Bldg. Phone A4020.

FOR SALE—HOLLYWOOD—
On account of going away will sacrifice six good building lots, 1 acre, for $300 per lot, terms. Address FRED W. BRADLEY, General Delivery, Hollywood.

FOR SALE—
Beach Property.

Santa Monica.

FOR SALE—
SANTA MONICA.

$500

PER ACRE.

VILLA SITES AND SMALL ACREAGE.

OVERLOOKING AND NEAR BRENTWOOD PARK, CARLOS HEIGHTS AND BEST CAFE. YOUR ATTENTION HAS BEEN CALLED RECENTLY TO THE ACTIVITIES IN AND AROUND SANTA MONICA AND THE VAST IMPROVEMENTS UNDER WAY AND CONTEMPLATED. A PORTION OF THIS SUBDIVISION IS ON A SLOPE COMMANDING A VIEW OF THE OCEAN, CATALINA, LOS ANGELES AND ALL THE INTERVENING COUNTRY. LOOK AT THE PROPERTY AND COMPARE THE VALUES WITH ANYTHING THAT HAS EVER BEEN OFFERED ADJACENT TO LOS ANGELES, AND COME AND SEE US.

WEST HEIGHTS LAND AND WATER CO.,
A4041. 913 STORY BLDG. MAIN 9425.

San Pedro.

FOR SALE—
BUY REAL ESTATE NOW AT POINT FIRMIN (THE BEAUTIFUL NEW RESIDENCE DISTRICT OF SAN PEDRO.) THE LAKE TAHOE OF SOUTHERN CALIFORNIA, OVERLOOKING THE $3,000,000 BREAKWATER BEING BUILT BY THE U. S. GOVERNMENT, AND WHO HAVE JUST PURCHASED A NEW PRESIDIO AND WILL SPEND $2,000,000 FOR IMPROVING THE SAME. CORPORATIONS SPENDING $2,000,000 BUILDING TRACK. LOS ANGELES VOTED $3,000,000 BONDS AND EXPECT TO VOTE $10,000,000 TO BUILD WHARF AND DOCKAGE, MAKING $15,000,000 TO BE SPENT HERE BY U. S. AND LOCAL NOW FOR INVESTMENT OR SPECULATION WHILE YOU CAN. FOR SALE, EASY TERMS. GEO. H. PECK & CO., 202 AND 203 LANKERSHIM BLDG., LOS ANGELES. SIXTH STREET BANK OF SAN PEDRO BLOCK, SAN PEDRO.

Wilmington.

FOR SALE—VERY DESIRABLE WILMINGton lot, close in, near car line. Address 503 S. HANCOCK ST. EAST 1293.

Redondo.

FOR SALE — FIVE SMALL LOTS IN REdondo, 2 blocks from ocean, 3 blocks from bath-house, $325 each; $10 down, $10 per month. E. L. SIMMONS, 123 S. Broadway.

FOR SALE—
Country Property.

FOR SALE—OR RENT; WILL SELL OR trade my fruit and grain ranch near Escondido, California, as a whole or in parts to suit. Fine two-story house, large barn, good well with windmill. Terms reasonable. See or write MRS. R. H. BAILEY, care Los Angeles Military Academy, City.

FOR SALE—OWING TO ILLINESS I WILL sell my 160 acres of extra fine alfalfa and fruit land for $15 per acre. Good well; three-room house and barn, near R. R. This is less than 1-3 of its real value. Address FRED, 1238 B st., San Diego.

FOR SALE—OR EXCHANGE — ORANGE county; 5 acres with water at Newport Heights, for San Diego. Price $1300. F. M. OLIVER, 1238 B st., San Diego, Cal.

FOR SALE—10 ACRES, READY-MADE IN come orchards and vineyards, Santa Clara Valley,

Classified Liners

FOR EXCHANGE—Houses.

FOR EXCHANGE—5-ROOM STRICTLY MODern cottage, occupying a beautiful elevated site in the northeast part of the city and commanding one of the most pleasing views to be found anywhere. The owner must make a deal at once and will consider suburban lands or lots anywhere near the city for his equity of $2500.

J. P. VAWTER & CO., 627-28 Grant Bldg. AGG.

FOR EXCHANGE—I HAVE FOUR BEAUtiful 1½ and 2½-story houses, just 12 minutes from First and Broadway, over one of the best car services in the city; will transfer to any car in the city; I want to sell or exchange these at a sacrifice, about $4000 mortgage on each; I am the owner and will give you a bargain if you have anything to trade drop me a line and I will call and see you. Address E, box 11, TIMES OFFICE.

FOR EXCHANGE—
10x110 East 7th street, near Gladys. Price $2400. Price $20,000, clear. Want apartment, site or apartment house. Will assume to $15,000.
See McPHERSON,
THE LAWRENCE B. HURCIE COMPANY,
142 South Spring st.
Main 6461. Home 10655.

FOR EXCHANGE—
QUICK—QUICK—QUICK!!!
WANT MODERN HOME, SOUTHWEST.
To $5000, by 9 o'clock today, for beautiful Spanish bungalow, well located in Glendale, $6000. Look for a good deal. Adlib, Broadway 4115.
I. M. HOLLINGSWORTH & CO., 1165 Story.

FOR EXCHANGE—
Four-room house (rented,) on corner lot; cost ten times asked in Colorado Springs; value $15 00. Will exchange for vacant lot, kitchen range, or equity in bungalow; would assume reasonable amount.
EM CA, 614 Union Trust Bldg.

FOR EXCHANGE — LOOK AT 2943 W. Eighth st., new 2-story, 9-room (modern,) high ground, fine view, close in (clear;) want vacant lot or bungalow to $3500, balance mortgage, long time; prefer Glendale, with acre or more of land. Owners, MCCULLEY BROS., 211 Broadway, Boyle Heights.

FOR EXCHANGE — EQUITY OF $1500 IN modern cottage on East Adams. Will take property in Ocean Park or Venice, between Pier and Lincoln ave. Price $2500. See H. O. GRIFFITH, 423 P. E. Bldg. F1833, Main 1525.

FOR EXCHANGE — 9-ROOM MODERN house, lot 50x165, curbings, walks and improvement, garage, other improvements; will exchange for ranch; will assume. MRS. ALPLOEATH, 346 S. Broadway.

FOR EXCHANGE—THE EQUITY OF $20,000 in my beautiful home for an alfalfa ranch near Los Angeles. Address C, box 64, TIMES OFFICE.

FOR EXCHANGE—BUNGALOWS FOR LOTS. E. SPURLOCK & CO., 221 Central Bldg.

FOR EXCHANGE—Lots.

FOR EXCHANGE—HAVE FINE 50-FT. LOT near 5th and Hoover, sewer connected, cash value $2000. Want 60-ft. Wilshire district; will pay cash difference. Raymond, 9th and Alvarado.

FOR EXCHANGE—TWO LOTS WITH 5-room house, corner East Third and Fresno sts., worth $3000; want country acreage suitable for chicken ranch. Address M, box 380, TIMES OFFICE.

FOR EXCHANGE—$10,000, CLEAR, LOT ON Caves ave., near 9th st. Want city income clear. Improved ranch to $15,000. Owners only. 421 MASON BLDG.

FOR EXCHANGE—CLEAR LOT, WILMINGton, as part payment bungalow in Glendale or Pasadena. Address G, box 254, TIMES BRANCH OFFICE.

FOR EXCHANGE—LOTS FOR BUNGALOWS. E. SPURLOCK & CO., 221 Central Bldg.

FOR EXCHANGE—Country Property.

FOR EXCHANGE—
SOUTHERN CALIFORNIA
Orange and Alfalfa Land.
You can grow anything on this land that is grown in California. Comes under big irrigation project. Must sell immediately.
640 ACRES,
$2.75 PER ACRE.
$700 cash—Other half long time. No alkali or hardpan; plenty pure water; near R.R.; perfect title; should bring $100 per acre in one year.
Opportunity of a lifetime. Don't miss it. Will sell half.
CALIFORNIA LAND CO.,
641-2 San Fernando Bldg. Phone A1985.

FOR EXCHANGE—DO YOU WANT TO trade your city property, vacant, improved, income or industrial for country? We act as clearinghouse in exchanging ranches, orange and walnut groves, alfalfa land, acreage for city property and vice versa. For quick action on a trade call on J. H. Burke, Exchange Dept., Miles & Parish, 353 S. Hill st. Main 1467. Home 10478.

FOR EXCHANGE—ACREAGE PREFERRED, for lot, 50x125, near car line, $200, clear; also $100 equity in lot and $400 lot, clear; all the property. OWNER, 1851 J st., San Diego.

FOR EXCHANGE—Eastern and Northern Real Estate.

FOR EXCHANGE—
I make a specialty of exchanging real estate, particularly California for eastern. Member L. A. Realty Board. W. CONWAY, Realty Bldg. 204-5 Bradbury Bldg.

FOR EXCHANGE—WE HAVE 3 FIRST-class exchange men; list your properties with us at the right price and we will do the rest. L. L. MILLER & CO., 324 W. Sixth.

FOR EXCHANGE—Real Estate Miscellaneous.

FOR EXCHANGE—
40-acre ranch, highly improved, 25 miles from Los Angeles, ¼ mile from R. R. station; splendid buildings, artesian wells, pumping plant, etc. Price $13,000, clear. Want city property; will assume.

Nine-room modern house, 4 years old, all improvements in, cement walks, located on fine street, Boyle Heights, 200 feet from car line, $6000, clear. Want unimproved orange land, close in Fullerton district preferred, to full value.

40-acre ranch ½ mile south of Corcoran, highly improved; plenty water, fine buildings; 8 acres in alfalfa, 3½ in muscat grapes; balance pasture, etc., 25 to 40 tons of hay; all farming implements, wagons and incubators, 44 head of stock, 150 to 200 chickens, 4 stands of bees. Price $20,000, mtg. $7000. Want residence in Los Angeles or small ranch close in to half value, balance cash.
W. KELLY,
with J. L. BUCKMAN, 730 H. W. Hellman Bldg. Phone F7355.

FOR EXCHANGE—LARGE LIST OF CITY and country property. Mail me a list of what you have for exchange and what you want, and I will do the rest. L. W. LEIGHTON, 261 Grant Bldg. F7083, Main 6962.

FOR EXCHANGE—HAVE 7 PER CENT. paying local industrial preferred stock; investigation solicited. Want clear house to $6000, no inflated values. Owners. 421 MASON BLDG.

FOR EXCHANGE—BEST CITY AND beach income or residence property for Tulare land. Owners get busy. Submit what you have. AVERY & AVERY, Venice, Cal.

FOR EXCHANGE—Real Estate Miscellaneous.

FOR EXCHANGE — $35,000; MORTGAGE $8000. Small apartment house with furniture, in swell residence section; hardwood floors, Ruud heater and every modern convenience; earns $200 per month. Will consider clear or nearly clear residence properties in west or south for equity. NELSON BROS., owners, 307 Grant Bldg.

FOR EXCHANGE—18 ACRES HIGHLY IMproved orange ranch, Riverside. Wants ranch near Tacoma or Seattle. Chicken ranch, Pasadena Short Line, 20-acre ranch, all under cultivation, 6 miles from Los Angeles, 320 acres, South Dakota. Seattle improved and unimproved property. CARROLL & PREECE, 722 Story Bldg.

FOR EXCHANGE—WANT 1x4RD TIRE DElivery wagon, with enough power for the mountains; have Tourist automobile to exchange. Address BOX 258, Santa Ana.

FOR EXCHANGE—"I MATCH ANY TRADE, large or small in farm or city property in any State." J. A. KING, Room 1 Lyon Block, Riverside, California.

FOR EXCHANGE—BEN WHITE WILL EXchange your property. 304 BRYSON BLDG., Second and Spring. Member L.A.R.B.

BUSINESS CHANCES—For Sale.

FOR SALE — BLACKSMITH SHOP AT Moody station on Santa Ana car line, $300; good paying business. Owner must go East.

WE CAN SELL YOUR BUSINESS. ROBERTS & CO., 316 S. Broadway, exclusive business brokers. PHONE MAIN 7080. F7927.

FOR SALE—MOVING PICTURE THEATERS; some big snaps from $250 and up. Call 227 S. SPRING ST.

LUNCH ROOM, FINE LOCATION, CHEAP rent, money-maker; circumstances reasonable. Inquire 410½ E. FIFTH ST.

HALF INTEREST IN DELICATESSEN AND lunch business, $700 required; easy or young man. 2101 ESTRELLA AVE., corner 21st st.

FOR SALE—AT A BARGAIN, A GOOD cash grocery trade $25 per day. CLENDENON BROS., 716 Mercantile Place.

FOR SALE—CHEAP, OR REASONABLE exchange, new ice ball bowling alley. PHOEBE BOYLE 606.

SMALL CASH GROCERY, $300 CASH, OR trade; worth $500 today only. Call 1031 ALBANY ST.

FOR SALE — SMALL BUSINESS AND 3 rooms furniture, 607 CENTRAL AVE.

FOR SALE—SHOEMAKER'S SHOP, GOOD

BUSINESS CHANCES—For Sale.

SPECULATORS AND GROCERY STORE Buyers—Attention; $150 buys small cash grocery today only. Rent $6; snap; snap; worth $400. COAST COMPANY.

First-class hotel, Long Beach; 44-room; newly furnished; rent $165; steam heated, running hot and cold water, $3000.
Grocery buyers, attention. Will sacrifice for quick sale big, busy, cash grocery.
Coast Company.

PAYING BAKERY (wholesale and retail); doing a big cash business. Owner called East; positively must sell.
BAKERY and restaurant, best bargain; best paying small business in city.
Coast Company.

22-room house, center city; strictly transient; rent $80. Money maker.
$2500 cash corner grocery; $75 daily cash sales; investigate; good sound business.
Coast Company.

$975 handles 7 acres orange land; bargain this week. Plenty water.
First-class cigar store, rent $10. Price only $450. Clears $25 per week.
Coast Company.

Wanted—Partner in first-class restaurant with liquor license (never closes;) $150 month.
First-class hotel, 65 rooms; rent, $250, lease; newly furnished in grand style; ground floor sitting-room and parlors; bus included.
Coast Company.

Ladies' Turkish baths (exclusive;) also hairdressing parlors; established 14 years.
COAST CO. for bargains, 129½ S. Spring.

FOR SALE — TIMES COOK BOOK NO. 5, new edition, now on sale. The largest, most elaborate and comprehensive cook book of the series issued by The Times.
The 215 recipes for hot Spanish and Mexican dishes and the hygienic department are big features of the publication. The recipes, brought out by The Times Prize Cooking Contest, are generally from Southern California housewives and noted chefs. Price 25c; by mail, 5c additional. Address THE TIMES, Los Angeles.

REMEMBER—THE BEST PLACES ARE NOT ADVERTISED. If you are looking for a business of any kind, it will pay you to see me before buying. I am a salesman, call on the trade daily, have done so for years. Know every place in town, whether paying or not. Tell me what you want and I will tell you where to find it. It will cost you nothing, so don't fail to look me up. Write or call any day between 12 and 1:30 o'clock.
FRANK A. ENTER, 508 Mason Bldg., 4th and Broadway.

AN ARIZONA OPPORTUNITY—
Good paying business for sale. Curios, kodaks and supplies, talking machines, soda fountain and ice cream business, exclusive agency lines. Long established, with up-to-date fixtures and low rent, and the most popular place in town. Owner has other interests, and will sell at a sacrifice. Address BOX 527, YUMA, ARIZ.

ONE OF THE BEST PAYING BUSINESSES in Northern California for sale. Men's and juvenile clothing, furnishings and hats, invoiced at $35,000, in the best location in San Jose. Last year's sales were $85,000. With the long lease obtainable, this is an excellent opportunity for a live man. Only principals need apply. Address F. L. BAKER, Mercury Publishing Co., San Jose.

FOR SALE—A SNAP.
Half interest in a business established 23 years on Spring street. One partner retiring. Splendid opportunity for man with $10,000. Must be active worker. Will guarantee this. Doing $300,000 business a year. Address for particulars AA, box 234, TIMES BRANCH OFFICE.

FOR SALE—½ INTEREST IN GOOD-PAYing business. Call ROOM 16, 214 Commercial st.

GROW MUSHROOMS; A PROFITABLE business for men and women. Little or no capital required. I teach you personally from 25 years' practical experience. Address B, box 37, TIMES OFFICE.

WANTED—A MAN WITH $500 TO $1000 IN a good commercial proposition. A desirable party can find a good opening. Call at 222 H. W. HELLMAN BLDG.

FOR SALE — FIRST-CLASS STATIONERY business, well located in one of the leading cities of the San Joaquin Valley. Invoice $10,000, one-half cash, balance easy payments. This is gilt edge. Apply to FRESNO LAND & IMPROVEMENT CO., Inc., 1036 J St., Fresno, Cal.

MILLINERY STORE FOR SALE—LARGEST San Joaquin Valley; fine fixtures, clean stock; low rent and lease; established trade. Will sell for $3000 cash; worth double. Season now starting. References. Address or call at A. Brodie & Co., 112 E. Fifth st., or HINZ & LANDT, 619 Broadway, city.

FOR SALE — THE BEST BAKERY AND restaurant in the city, well located; doing a good business, and at a sacrifice price. Let us explain.
221 CENTRAL BLDG., 6th and Main.

THE RIGHT MAN, WITH A FEW THOUsand dollars, can secure an interest in an established growing wholesale merchandise business and take an active part in same. We want brains and money combined. Address D, box 51, TIMES OFFICE.

FOR SALE—OR EXCHANGE—A HALF INterest in an old-established business that clears up $7000 a year. Ill-health cause of sale. Trade for ranch and will put in one-third interest if necessary. Apply MR. McDOUGAL, 113 E. Second st.

FOR SALE—VERY REASONABLE, A first-class restaurant doing good business, in growing town, everything new, seating 40, all 25c meals. A fine opportunity for man and wife. Good reason for selling. BOX 59, CHINO, CAL.

WANTED—ONE OR TWO EXPERIENCED business men to invest and take active interest in high-class local manufacturing concern. Product of proven merit, profits large, field unlimited. For interview, address H, box 211, TIMES BRANCH OFFICE.

WANTED—MAN WITH SOME CAPITAL, and familiar with orange growing for desirable orange proposition. Services required. Address EE, box 208, TIMES BRANCH OFFICE.

FOR SALE—BUTCHER SHOP AND FIXtures, fruits and vegetables, candy, ice cream and cigar stand; 1 horse and wagon; also a small stock of groceries, paying from $25 to $40 day; all for $650. Address JOHN M. LUTZ, Moneta, Cal.

WANTED—COMPETENT MAN TO TAKE tract agency for lot and acreage proposition. Property ready to put on the market. Five thousand investment required. Investment guaranteed. Address BIS, box 279, TIMES BRANCH OFFICE.

WANTED—$5000 TO $20,000, FIRST-CLASS manufacturing proposition, city; strict investigation solicited; paying 20 per cent; expansion object; more business than capital. OREGON-CALIFORNIA INVESTMENT CO., 718 Story Bldg.

ALMOST NEW GRABOWSKY TRUCK!
Very easy terms. Fine business established. Owner called East to look after inheritance. Positively sacrificing and attractive!
VAN HOUTEN, 501 O. T. Johnson Bldg., L. A.

FOR SALE—ESTABLISHED HEALTH AND accident insurance business; increasing daily. Disagreement in company reason for selling. Address P.O. BOX 797, San Diego, Cal.

FOR SALE — GROCERY STORE. FIXtures given away; $200, and then give you as little stock as you wish at cost. Swell, close in corner; old paying stand. See PHOENIX, 202 Grant Bldg.

FOR SALE—$2000 BUYS RETIRING PARtner's half interest in swell corner fancy grocery and cigar business. Owner says do business over $100 daily. See PHOENIX, 202 Grant Bldg.

FOR SALE—HOUSE OF 4 ROOMS, FURnished, and confectionery stand, cigars, tobacco, and soft drinks, good location; will sell reasonable. See OWNER after 5 o'clock, 2662 WESLEY AVE.

FOR SALE — CONFECTIONERY STORE, grand place. Owner sell half interest for less than cost to trustworthy partner; surely rare opening. See PHOENIX, 202 Grant Bldg.

$950 TAKES BEST MONEY-MAKER IN cigars, tobacco, candy, ice cream and soda fountain; two years lease, excellent location. ROBERTS & CO., 316 South Broadway. Main 7080. F7927.

TIMES BRANCH OFFICE, 251-253 S. SPRING st. Advertisements and subscriptions left at the new Spring st. office of The Times will receive as careful attention as at the main office. Competent clerks in attendance.

GIVEN AWAY FREE, MAP OF ALL THE California oil fields; also trial subscription of publication "California Oil Fields." SAGAR-LOOMIS COMPANY, 503 I. W. Hellman Bldg., Los Angeles, Cal.

FOR SALE—
A first-class saloon in City of Mexico, making a net profit of $500 per month. For further particulars see
E. L. KORNFELD, 120 W. 6th st.

HAVE FIRST-CLASS BUSINESS CLEARING $6000 yearly; will trade for small ranch within radius of 40 miles from Los Angeles. Address M, TIMES BRANCH OFFICE, 14 Locust ave., Long Beach.

FOR SALE—A WELL-EQUIPPED GARAGE, doing a good business, fine location, cheap rent, fireproof building, fine line of tools, equipment, material, supplies, etc. Address E, box 8, TIMES OFFICE.

FOR SALE—THE BEST-PAYING CAFE IN Long Beach. Can show you this place is doing the business. Address LOCK BOX 552, Long Beach, Cal.

ONE OF THE BEST MEAT MARKETS IN Orange county has wagon and buildings; no rent to pay. Address C, box 154, TIMES OFFICE.

EXCELLENT OPPORTUNITY FOR GENtleman with $150 to learn a profession and commence in business for himself. Call 730 S. FIGUEROA ST.

WANTED — MAN TO INVEST $1000 AND services with sight-seeing automobile; good security; salary and a share in the profits. Address E, box 121, TIMES OFFICE.

$750—MEAT MARKET, HOME-OWNERS district; elegant marble fixtures, furnished living-room; rent $30, paid till January 1, 1911. See SIMPSON, 120½ S. Spring.

GROCERY AND MARKET, SUBURBS, DOing $150 daily; 6 fine living-rooms; rent $25; lease; 4 horses; good reasons, at invoice, about $600. SIMPSON, 120½ S. Spring.

FOR LEASE—CAFE. APPLY MINNE

BUSINESS CHANCES—For Sale.

$400 BUYS HALF INTEREST IN WELL established, profitable business. Want active hustling man. See us at once. ROBERTS & CO., 316 S. Broadway, upstairs.

FOR SALE—WET WASH LAUNDRY ROUTE, must sell on account of other business; good opportunity to clear $50 per week. Address E, box 187, TIMES OFFICE.

FOR SALE—A GOOD LAUNDRY ROUTE; will pay 50 per cent. per annum on investment. Inquire at HOME LAUNDRY, 1153 Temple st.

FOR SALE — BEST OPENING EVER OFfered for couple thousand dollars to good man in an elegant paying wholesale business. See PHOENIX, 202 Grant Bldg.

OPENING—RARE PICTURE SHOW THEAter opening to gentleman (with $6500 to invest. Will pay you over $1200 monthly. See PHOENIX, 202 Grant Bldg.

FOR SALE — COUNTRY DRUG STORE, growing community; only store; invoice stock, storeroom cheap. Address H, box 207, TIMES BRANCH OFFICE.

FOR SALE—$250 CIGAR STAND. BOYS, if you are looking for something good in busy district, inquire 424 BROADWAY, room 609.

FOR SALE—½ INTEREST IN OLD ESTABlished BROADWAY business, clearing $300 monthly. INVESTMENT $200 and services required. Inquire 424 S. BROADWAY, room 609.

FOR SALE—HALF OR ALL OF LOS AN geles studio in business over $7000 yearly. $3000 cash. Address E, box 270, TIMES BRANCH OFFICE.

FOR SALE—GOOD PAYING CASH MEAT market, fine location, good business, good reasons given. Address B, box 77, TIMES OFFICE.

FOR SALE—CHEAP. MOST EVERYTHING in store fixtures and groceries, in lots to suit, as all must be sold. Corner 36TH AND OLIVE STS.

BUSINESS CHANCES—Wanted and Miscellaneous.

WANTED—LIVE BUSINESS, $500 TO $2500, or will invest that amount with services. Light manufacturing preferred. Business experience and satisfactory references. Particulars from principals only will receive attention. I am principal. Address D, box 141, TIMES OFFICE.

$250 TO INVEST IN MANUFACTURING business or ⅓ interest in some good, reliable business wanted by young man; no triflers need apply; best references required. Address E, box 98, TIMES OFFICE.

BUSINESS MAN FROM CHICAGO WOULD like partnership in good real estate and insurance office; or other good business that will stand strict investigation. Address E, box 10, TIMES OFFICE.

SWAPS—All Sorts, Big and Little.

FOR EXCHANGE—A RELINQUISHMENT on a fine piece of water as the State affords, for live stock, cows, mares, and hogs preferred. Address EE, box 96, TIMES OFFICE.

FOR EXCHANGE—SOLITAIRE DIAMOND worth $600, for automobile; must be in A-1 running order, not older than 1908 model. What have you? G. A. MERTES, 5501 Moneta ave.

FOR EXCHANGE—PAINTING AND PAPER hanging, carriage or automobile painting for horse and wagon. 1219 W. WASHINGTON ST. West 1756.

FOR EXCHANGE — YOUR OLD PHONOgraph records for new at quarter original cost. Fine line to select from. 311 GERMAIN BLDG. Talk elevator.

FOR EXCHANGE—$100 VISIBLE TYPEwriter for gent's bike or desk. Write 251 BRYAN.

MONEY TO LOAN—In Sums to Suit.

MONEY TO LEND.
Have $4500 to place, S.W., on residence property.
Have $15,000 to lend on close-in business property, west of Main.
Owners only apply. M2. WELLS, 404-5 Union Trust Bldg. F8427.

WE LOAN ON FURNITURE, PIANOS, DIAmonds, live stock, warehouse receipts, short loans, on real estate; lowest rates; private money; repay as convenient; strictly confidential; money same day. MILLER, 444 Cit. Bk. Bank Bldg. 6th & Main. A6057, Main 7511.

MONEY LOANED SALARIED PEOPLE; women keeping house and others without security; easiest payments; offices in 66 principal cities. Save yourself money by getting my terms first. D. C. TOLMAN, 420 Main Bldg., Broadway and Fourth.

$800,000 TO LOAN ON REAL ESTATE. Quick loans. Any amount. Lowest rates. No charge for papers. Prompt appraisement. Building loans a specialty.
Phone A2790. WATSON Main 4372.
704 Equitable Bank Bldg., First and Spring.

I HAVE $300 TO $50,000 FOR REAL ESTATE loans; city or country. Mr. MAY, 1006 Wilcox bldg., waiting. R. W. MOYER, 604 Trust Bldg. F5167.

TO LOAN—QUICK LOANS ON FURNITURE, pianos, diamonds, automobiles, in fact anything, pay back when ever convenient, reduce interest accordingly. Low rates. AMERICAN LOAN CO., 501 Johnson Bldg., 4th and Broadway. 18227.

WE MAKE SHORT-TIME LOANS SECURED by first and second mortgages on real estate. Our rates are low, our terms most liberal. Can furnish money within 24 hours. NOURSE & CO., 302-304 Los Angeles Trust Bldg. Tel. A2546. Broadway 1811.

THE SQUARE DEAL LOAN OFFICE loans more money and enarges less interest than any other office, on diamonds, watches, guns, pistols and cameras; old gold and silver bought. 225 S. MAIN ST., 1 door south Albert Cohn's grocery.

TO LOAN—MONEY—
Second Mortgage Money.
Large or small loans quickly made without escrow.
J. C. OLIVER, 123 S. Broadway.

MONEY TO LOAN—
$200 to $250,000 to loan on real estate and other good securities at current rates.
M'CONNELL & IRVINE,
Established 1888. 311-312 Douglas Bldg.

TO LOAN—MONEY TO LOAN AT 5 TO 7 per cent, depending on security and location. I also make building loans large or small amounts. ARTHUR W. FREEMAN, 712 Lissner Bldg. F2631, M366.

MONEY CONFIDENTIALLY LOANED TO employees. Loans to be paid in installments of $5 per week, or more per month, if desired. PEOPLE'S LOAN COMPANY, 436 Citizens' Bank Bldg., 3rd and Main.

TO LOAN—$7000, $2500, $3000, $5000, 7 PER cent, on city improved, Westlake and Wilshire districts.
J. E. OSBORNE,
312 Union Trust Bldg.

TO LOAN—MONEY, REAL ESTATE MORTgages, security; contracts for sale of real estate; mortgages and trust deeds purchased. CHARLES LANTZ, attorney, room 408, Bullard Blk.

PRIVATE MONEY, 6 AND 7 PER CENT. NO DELAY. LOANS ON CITY OR COUNTRY PROPERTY; STRAIGHT BUILDING LOANS. LOCKHART & RON, 201 H. W. HELLMAN BUILDING. Main 4149, A7365.

F. G. WOOD MAKES LIBERAL LOANS ON pianos, furniture, live stock, storage goods, diamonds, etc.; terms to suit at lowest rates; no removals; private, quiet, cozy. 326 S. SPRING ST., room 505. Phone Main 8943.

SALARY LOANS. CHATTEL LOANS. See us before you borrow money. GREAT WESTERN INV. CO., 512 Grosse Bldg. F8348, Main 4928.

TO LOAN—WE HAVE MONEY TO LOAN in sums to suit, at 7 and 8 per cent. net.
A9185. Main 962. 508-9 Grant Bldg.

MONEY LOANED ON DIAMONDS, WATCHes, jewelry. We loan your more money, less interest. We hold your goods longer than any one. Tickets issued. LEE BROS., 308 S. Main st.

MONEY TO LOAN — ON STOCKS AND bonds or commercial paper. JAMES CHILDS MURPHY, 425 Citizens' National Bank Bldg.

TO LOAN—$300, $400, $500, $1000, $2000, $2500, $5000 and up; current rates; no delay. RAMEY BROS., 904 Security Bldg. F2121, Main 2258.

PRIVATE MONEY, LARGE OR SMALL amounts. Rate of interest depends on security and location. HARTLEY, 506 Bullard Bldg. Phone A1162.

TO LOAN—
BLANCHE CROOKS.
LOANS MONEY TO SALARIED PEOPLE.
511-12 CITIZENS' NAT'L. BANK BLDG.

MONEY LOANED SALARIED PEOPLE without security; notes bought; loans on stocks, bonds and warrants. TRADERS' EXCHANGE, 321 Bryson Bldg. Phone Main 4575.

TO LOAN — PLENTY OF 6 AND 7-PERcent. money to loan on real estate. See us if you want a quick loan. ELISHA ELDRED & CO., 520 Central Bldg. F2023.

PRIVATE MONEY, NO RED TAPE. ANY amount on good security. M. M. DAVISON & SON, 204-6 Wilcox Bldg.

MONEY TO LOAN—ON FURNITURE AND PIANOS AT LOWEST RATES LOW AS 7 PER CENT. WOOD, 216 HENNE BLDG. F3113.

TO LOAN—
SEE US FOR QUICK LOANS.
C. S. PHILLIPS CO., 206 Lissner Bldg.

SALARIED MEN AND WOMEN ACCOMmodated without delay or publicity. SOUTHERN CREDIT CO., 411 O. T. Johnson Bldg.

TO LOAN—HAVE $1500 AT 7 PER CENT net on improved or vacant city property. E. H. VAN HORNE & CO., 503-509 Grant Bldg.

MONEY LOANED SALARIED PEOPLE; NO red tape; without security; confidential. WEST COAST EXCHANGE, 412 Henne Bldg.

R. W. POINDEXTER, 406 WILCOX BLDG., loans money on real estate, large or small amounts. Building loans a specialty.

FARNSWORTH BROS. MAKE LOANS ON rent estate. 215 LISSNER BLDG. 424 S. Spring st. F1229.

$5000 TO $10,000 TO LOAN. T. L. O'BRIEN & CO., Jefferson and Main.

SALARY LOANS—LOWEST RATES. CONfidential. NEWTON, 508 A. T. Johnson Bldg.

MONEY LOANED; CONTRACTS AND MORTgages bought. A. M'CALL, 314 Bullard Blk.

SALARY LOANS ON SHORT NOTICE WITH-

MONEY TO LOAN—In Sums to Suit.

CENTRAL LOAN CO.
434 Byrne Bldg., 253 S. Broadway.
MONEY
TO
LOAN
ON FURNITURE, PIANOS, WAGONS, LIVE STOCK, etc., without removing them from your possession. Our rates are positively the lowest in the city for this class of loans and there are no additional charges of any kind. Arrangements can be made to pay in small weekly or monthly installments to suit the borrower. All transactions are strictly confidential and no inquiries are made of your neighbors or employer. Additional time is granted in cases of sickness or misfortune. Your circumstances taken into consideration at all times. If you owe any furniture, piano house or other loan company, we will pay them for you and advance additional money. Don't hesitate to call on us for further information. Office hours 8 a.m. to 6 p.m.
CENTRAL LOAN CO.
434 Byrne Bldg., 253 S. Broadway.
Phone—F4512. Main 4013.

TO LOAN—MONEY AT CURRENT RATES, any amount, city or country, 30 days to 3 years. BUILDING LOANS A SPECIALTY. Trust deeds, real estate contracts, and second mortgages bought and sold. CHANDLER & GORE, 611 Delta Bldg. F1281.

LOWEST RATES.
107-108 Stimson Bldg., Third and Spring.
DIAMONDS, SALARY, FURNITURE.
We loan from $20 to $100 to salaried people, WITHOUT ANY SECURITY OR PUBLICITY, upon their plain note. They pay the money back to us WEEKLY, SEMI-MONTHLY OR MONTHLY. Payments to be made in any amount they feel they are able to pay without inconvenience to them. EMPLOYER, BUSINESS ASSOCIATES OR FRIENDS will not know of any business dealings with us. Railroad, bank or any person holding a salaried position can depend on us for CONFIDENTIAL TREATMENT, and LOWEST RATES.
2 TO 10 per cent, lower than
RATES QUOTED BY OTHERS.
We also loan any amount on
DIAMONDS—FURNITURE—DIAMONDS.
DIAMONDS—FURNITURE—DIAMONDS.
1 TO 5 PER CENT. 1 TO 5 PER CENT.
Diamonds and Jewelry kept in
Bullding Safe deposit vaults.
Established—Nine years. Bank references.
KUSEL, 107-108 STIMSON BLDG., THIRD AND SPRING. F2308. Main 2950.

$1,000,000 TO LOAN ON REAL ESTATE. 4 to 5 per cent., best business property.
5 to 7 per cent., outside business property.
6 to 7 per cent., improved property.
7 to 8 per cent., outside residence property.
No delays. No red tape. Any sum desired.
Large and small city loans a specialty.
Ranch loans solicited.
Cash for mortgages and deeds of trust.
Bank stocks bought.
WE MAKE STRAIGHT BUILDING LOANS. 5 to 6 per cent., on A1 business property.
7 per cent., on A1 residence property.
8 per cent., on 2nd grade residence property.
See our latest bungalow plans.
References — Title Insurance & Trust Co., Title Guarantee & Trust Co., Los Angeles Abstract & Trust Co., First National Bank, Citizens' National Bank.
MATTHEWS & MATTHEWS.
The Leading Mortgage Brokers.
329 Douglas Bldg., corner Third and Spring.

TO LOAN—MONEY.
We have the following amounts to loan:
$5,000, 5 years at 7 per cent.
5,000, 3 years at 7 per cent.
4,500, 2 years at 7 per cent.
4,000, 3 years, at 7 per cent.
And $10,000 in small amounts, from $1000 to $3000, at 7 per cent.
On September 1 we will have $50,000 to loan, at 7 per cent.
12,000 to loan, at 7 per cent.
6,000 to loan, at 7 per cent.
5,000 to loan, at 7 per cent.
We give every application our prompt attention.
10745. Main 804.
See Henry W. Mellen, Loan Dept.
WRIGHT & CALLENDER COMPANY.

TO LOAN—
OUR RATES.
ON $25 PAY US $ .95.
On $50 PAY US $1.75.
On $100 PAY US $3.50.
THESE PAYMENTS INCLUDE ALL CHARGES AND PRINCIPAL; OTHER AMOUNTS IN PROPORTION. LOANS ON FURNITURE, PIANOS, HORSES, WAGONS, CATTLE, STORAGE RECEIPTS, DIAMONDS, SALARIES, RESIGNED NOTES, ETC.
GERMAN AMERICAN LOAN CO.
426 S. SPRING ST.
SUITE 701-702. PHONE F2153.
Delta Bldg. Main 6257.

WE LOAN MONEY TO SALARIED PEOple, business or professional men and women, on the easiest terms ever made in this city. We also loan on chattel mortgages, second mortgages on real estate and indorsed notes at the very lowest rates. Loans on automobiles and machinery a specialty. First mortgage loans on city and country real estate negotiated. Twelve years in the money loaning business in this city.
Quick action. Confidential. Reliable
J. RANKIN & CO., 304 Herman W. Hellman Bldg., Los Angeles, Cal. Phones A1810, Main 2906.

MONEY LOANED ON DIAMONDS, JEWelry, watches, typewriters, pianos, furniture, warehouse receipts, mortgages, real estate contracts, etc. Diamond loans our specialty. Loan our own money; do our own appraising; no delay; lowest rates. Business confidential. Private rooms. Polite treatment. Bank references. Established 1903. We do the largest upstairs collateral loan business in city. H. T. REID & CO., 400-402 Grant Bldg., corner Fourth and Broadway, quarterly. A125.

TO LOAN—ANY AMOUNT ON REAL ESTATE FIRST MORTGAGES.
6 OR 7 PER CENT.
Our responsibility, experience and superior equipment are at the service of borrowers.
Real Estate Loan Department.
OIL & METALS, BANK & TRUST CO.
211 W. Third st. Main 525, 10625.

QUICK LOANS ON FURNITURE, PIANOS, horses, wagons, cattle, etc., without removal; diamonds and life insurance policies. Also short-time loans on REAL ESTATE (first or second mortgages, on real estate contracts, mortgages, etc. Money ready at once. Lowest rates of interest. Terms to suit. Strictly confidential.
PACIFIC LOAN CO.
501 Amer. Bank Bldg., cor. Second and Spring.
Phone Home A7350. Sunset Main 3216.

TO LOAN—MONEY, ON REAL ESTATE. Before decidinf on your loan, let us talk with you.
We always have the money for conservative loans.
We make a specialty of loaning south and southwest.
Act at once and no commission charged.
THE JOHN M. C. MARBLE CO., H. W. Heliman Bldg.

THIS IS OUR BUSINESS.
SALARY LOANS $10 to $100, advanced to honest employees "without security." No indorser; no publicity; your friends, relatives or employer need never know.
ALL WE WANT IS YOUR PLAIN NOTE.
THE STATE LOAN COMPANY, 510-511-512 Grosse Bldg., Sixth and Spring sts. Office hours, 8 a.m. to 6 p.m. Monday and Saturday evenings until 8 p.m.

TO LOAN—MONEY.
$300 TO $100,000.
ON CITY OR COUNTRY PROPERTY.
VACANT OR IMPROVED.
RESIDENCE LOANS WANTED.
RANCH LOANS SOLICITED.
MORTGAGES PURCHASED.
APPLY TO MR. KELLY LOAN DEPT.
ROBERT MARSH CO.
SECURITY BLDG., 149 WEST 5TH ST.
HOME 10175. MAIN 5018.

TO LOAN—MONEY—
We have money to loan on improved real estate, in any amount, at current rates of interest.
Bond & Mortgage Dept.
CITY AND COUNTY BANK,
2nd and Spring sts.

TO LOAN—MONEY ON REAL ESTATE.
Before deciding on your loan let us talk with you.
We always have the money for conservative loans.
We make a specialty of loaning south and southwest.
Act at once, and no commission charged.
THE JOHN M. C. MARBLE CO., H. W. Heliman Bldg.

SALARY LOANS—SALARY LOANS.
SALARY LOANS—SALARY LOANS.
Just On Your Plain Note.
No indorser; no security; cheapest rates; positively no one will know.
THE NATIONAL LOAN CO., 510-520 Bryson Blk. Second and Spring sts. Office hours 8:30 a.m. to 6 p.m. Monday and Saturday evenings until 8 p.m.

WE BUY NOTES, MORTGAGES, TRUST deeds contracts, issued for sale of real estate. We pay all expenses of transfer, including cost of certificate. We invest our own funds and can furnish money immediately. Money to loan secured by either first or second mortgage. NOURSE & CO., 302-304 L. A. Trust Bldg. Telephone A7500, Broadway 1811.

TO LOAN—QUICK LOANS.
ON
Furniture, pianos, horses, wagons and live stock. Lowest rates of interest. Strictly confidential.
FIDELITY LOAN CO.
529 Mason Bldg.
Cor. Fourth and Broadway.
Phones F7421. Broadway 5171.

TO LOAN—
$500,000.
$250,000. $250,000.
S. R. EARNEST & CO.
431 H. W. Heliman Bldg., 4th and Spring.
Good Service. Liberal Terms.
Loans Everywhere.

MONEY TO LOAN—In Sums to Suit.

QUICK LOANS ON FURNITURE, PIANOS and any other personal property. No publicity; goods remain in your possession; money ready same day; lowest rates in city; all the time you want, or can be repaid as convenient, reducing interest accordingly. Also short loans on real estate, first or second mortgage. Money same day. No brokerage fee. It pays to deal with a reliable firm; 12 years established. CLARK & CO., 201 Security Bldg., 416 S. Spring st. Phone F7151. Main 9442.

WE LOAN SALARIED PEOPLE "MORE money for less interest," on the easiest payments, without security, without indorsers, and absolutely and positively without publicity. Here 9 years COMMERCIAL DISCOUNT CO., 623-629 Chamber of Commerce. Phones A1206.

MONEY LOANED ON DIAMONDS. I WILL lend you more money and charge you less interest and give you longer in which to redeem your goods. All diamonds kept in the safe deposit vaults. Bank references. Tickets iss

...Liners

FOR SALE—
Miscellaneous.

FOR SALE—TIMES COOK BOOK, NO. 2, new edition, now on sale. The largest and most elaborate and comprehensive cook book of its size ever issued by The Times. The 315 recipes for hot Spanish and Mexican dishes and the hygienic department are the features of the publication. The book was brought out by The Times Picture Cooking Class, and recipes are generally from Southern California housewives and noted chefs. Price, postpaid by mail, 50 cents; no additional. Address THE TIMES, Los Angeles.

FOR SALE—FINE AND REDWOOD LUMBER, LATH, SHINGLES AND SHAKES FOR ALL BUILDING PURPOSES. WE ARE PERMANENTLY IN THE LUMBER BUSINESS AND WILL BE GLAD TO SUBMIT ESTIMATES ON HOUSE BILLS AND OTHER SPECIFICATIONS. HUGHES MANFG. & LUMBER CO., 1400 E. ALAMEDA ST. PHONES 19087—MAIN 168.

FOR SALE — NEW AND SECOND-HAND billiard and pool tables and bowling alleys; bar fixtures of all kinds; prices right. THE BRUNSWICK-BALKE-COLLENDER CO., 321-3 E. Third st., L. A.

FOR SALE—
A portable well rig, in perfect condition; suitable for drilling line for water; will lift 8 inches of water per minute; full set of tools; 8-h.p. engine, extra; tools. Rome located within 5 miles of the Devil's Den Oil Fields. GOLDEN STATE REALTY CO., 120 W. 6th st., Los Angeles, Cal.

FOR SALE—SECOND-HAND WINDMILL, tanks, engines, firm wants to sell; will save you half on good material; 10-foot Monitor mill, 4 post tower, pipe, pump complete; 2000-gallon tank, $75; also other sizes; also gasoline engines, very reasonable. DEMING & CO., upstairs, 139 N. Main.

FOR SALE—DELICIOUS SPANISH RECIPE rice, 10 cents each; sent post free three for 25c. Guaranteed delicious. Address DONA ROSA, care P.O. box 1148, Monrovia, Cal.

FOR SALE—TIMES BRANCH OFFICE, 525 S. Spring st. Advertisements and subscriptions left at the new office will receive as careful attention at the main office. Competent clerks in attendance.

FOR SALE — ON TIME PAYMENTS, LACE curtains, portieres, couch covers, Brussels rugs and mattings and furniture; rooms to let; cheap. THE BIG STORE.

FOR SALE—A UNIVERSAL PIPE-THREADING cutter, ½ inch to 2 inches; also a 3-inch one pipe cutter and pipe vise; also 2 pipe bending and valves. Tel. Boyle 107. 1000 E. OLIVE AVE.

FOR SALE—PIANOS, AT $135 AND $150 EACH; pianos of standard make, in excellent condition. Will sell on easy payments. GEORGE J. BIRKEL CO., 345-347 S. Spring st.

FOR SALE—$15, GOOD DROP HEAD SEWING machine, drawers, shuttle, complete; also see the big bargains in $40 to $60 machines this month. ARCADE CO., 514 W. 6th.

FOR SALE—FURNITURE OF 1-ROOM FLAT per corner sunny flat for sale; flat for rent. Inquire mornings or address 1220 ORANGE ST., Long Beach. Phone Main 9012.

FOR SALE — POSTAGE STAMPS AT DISCOUNTS, Martin guitars, cash or terms. Phone Main 3639. West 881. 214 MERCANTILE PLACE.

FOR SALE—SCHOLARSHIPS: ONE IN UNIversity Southern California, one Woodbury Business College. Reduced rates; cash basis. 22404.

FOR SALE — LARGE ROLLER TOP, quarter sawed oak desk, good as new; a bargain price; also drafting table. 321 SAN PEDRO ST.

FOR SALE—
Furniture.

FOR SALE—BIG SNAP IN FURNITURE; complete for house. Must sell at once; sacrifice. Time early.
1 $125 Blanket-Roller ..... $ 75
1 $75 Stand—Solid Oak 45
1 $60 Roman Seat—Mission 35
1 $40 Magazine Rock 25
2 $25—Washstand—Towel Ends 15
1 $40—Rocker—High Back 25
1 $50—Wringer—best gum rollers 35
1 $60—Cottage Dinner Set 35
1 $60—Mission Rocker—Leather Seat 35
1 $75—Mission Rocker—Leather Seat 45
1 $30—Dresser—Quartered Oak Finish 20
1 $15—Easel Mirror—Large Size 8
1 $12—Music Cabinet—Mirror Top 8
1 $17.50—Hall Rack—Mirror 10
1 $18.50—Turkish Rocker 12
OVERELL'S, 726-728 S. MAIN ST.

FOR SALE — FURNITURE, CARPETS, stoves and household goods cash or easy payments. If you need any of these goods, or will trade for clear property, see us. We will take your 1-2 and 3-room house, tents or wagon in exchange for new furniture. COLTEAUX & HOLLINGSWORTH, dealers in the west. COLTEAUX BLOCK, Main st. Phone F6211; Main 1077.

FOR SALE—ALMOST NEW GOLDEN OAK 6-piece parlor suit, never used, latest in all-day parlor chairs, upholstered in best of leather, both 1162 E. MOLINO ST. Pico car.

FOR SALE—COLGAN-HENDERSON FURNITURE CO., the largest exclusive furniture dealers in Los Angeles. Call or write us. Gerard & Co., 724 S. Main st. Greenwald's furniture store in Los Angeles. Call or write us. MAIN 2096, F2096.

FOR SALE—FURNITURE FOR A 5-ROOM house, consisting of 9-piece dining room suite, gas range, dining table, chairs, 2 beds, springs, couches, rugs, linoleum, etc. Cost $90; will sell for $45. Call 1127 WEST 11TH ST. Pat for rent.

WHEELS—
All Sorts.

Automobiles.

FOR SALE — 1910 50-H.P. BUICK, in very short time only; will be first-class condition; fully equipped with top, glass front, boot covers, etc.; cost $2400; let us have it to sell and save you garage charges. 2626 S. MAIN ST., Los Angeles.

FOR SALE—ESTABLISHED BUSINESS. To settle partnership affairs. This is legitimate and big money maker. Address Box 1, TIMES OFFICE.

FOR SALE—ONE FOUR CYLINDER 30-H.P. Buick runabout. This car is as good as new and in fine condition; has been overhauled and newly painted, runs fine. A big bargain this week. WILSON & BUFFINGTON CO., 332 SOUTH OLIVE ST.

DO YOU WANT TO SELL YOUR AUTOMOBILE? Want to buy one? We will buy or exchange for anything. Main 8172. Office 7 PICO. CLEARING-HOUSE AUTOMOBILE CO., 1118-20 S. MAIN ST.

FOR SALE—3-H.P. NEW DORO GASOLINE engine, complete with starting and spark coil. Latest model; cannot carry price any longer. $180.00. Address G. box 272, TIMES BRANCH OFFICE, 525 S. Spring st.

FOR SALE—MUST SACRIFICE FOR CASH my 2 cars, one model B Franklin, 7-passenger, fully equipped, and a 5-passenger Buick, which cost $3000; will accept reasonable offer; cars must be sold; can be seen at 1000 S. OLIVE AVE.

FOR SALE—ONE GOOD HORSE, SIX heavy sound, broke single and double; very gentle and delivery. 1201 E. WASHINGTON ST.

FOR SALE—BEST AND LARGEST STOCK OF used cars on the coast; prices and terms to suit purchaser; all cars guaranteed as represented; to select from, and if don't buy at once will hold for you; list of stock. AUTOMOBILE CLEARING HOUSE ASSN., 1118-20 S. Main st. Main 8172.

WANTED—AUTO FOR EQUITY IN 5-passenger touring car. Address Box 102, TIMES OFFICE.

FOR SALE—COMBINATION RIDING saddle, buggy saddle, nest to WILSON, PHILO Lot 40x120, Price $100. Terms. MOORE, 981 West 54th st. Phone evenings, South 1302.

FOR SALE—$2650 BUYS MY 5 H.P. 7-PASSENGER car, equipped with top, glass front, gas tank, 2 extra casings, 2 extra tubes, all in dandy condition; will take $2000 cash or $200 down and balance in installments of $100 per month. Address Box 102, TIMES OFFICE.

FOR SALE—
Horses, Cattle, Mules, Etc.

FOR SALE—

RETIRING SALE.

THURSDAY, SEPT. 1ST, 10 A. M.

846 SAN PEDRO ST.

HAVING SOLD MY LEASE AT 731 SAN PEDRO STREET OF MY HEAVY TEAMING AND LIVERY BUSINESS, SO I WILL SELL MY ENTIRE OUTFIT AT PUBLIC AUCTION TO THE HIGHEST BIDDER FOR CASH. STOCK CONSISTS OF 15 HEAD OF MULES WITH GOOD CHAIN HARNESS AND 4 HAND WAGONS. I ALSO HAVE 14 HEAD OF HORSES THAT HAVE BEEN WORKING ON 2 HORSE FURNITURE WAGONS AND 18 HEAD OF NO 1 LIVERY HORSES, SEVERAL OF THESE HORSES HAVE BEEN WORKING IN HEAVY SINGLE WAGONS AND WILL BE SOLD, WAGONS AND HARNESS COMPLETE. SEVERAL EXTRA SET OF NO. 1, SINGLE HARNESS AND 10 GOOD GRADE BUGGIES, ROBES, WHIPS, NOSE BAGS, ETC. IN FACT EVERYTHING THAT IS NEEDED IN THE LIVERY AND RENTING BUSINESS. THE ABOVE STOCK AND RIGS WILL BE SOLD AT MY NEW LOCATION 846 S. SAN PEDRO ST., WHERE IN THE FUTURE I WILL CONDUCT STRICTLY A COMMISSION SALES STABLES. REMEMBER, THURSDAY, SEPT. 1ST, AT 10 A. M.

H. P. ARMOUR, PROP.

WILLIAM N. SNOWDEN, AUCT.

FOR SALE—
AUCTION. UNBROKEN HORSES.

FRIDAY, SEPTEMBER 2ND, 10 A. M.

320 LYON ST.

130 HEAD OF BROKEN AND UNBROKEN HORSES AND MARES, WILL ARRIVE HERE AND BE SOLD AT AUCTION TO THE HIGHEST BIDDER FOR CASH. IN THIS LOT THERE ARE A 100 HEAD OF UNBROKEN HORSES AND MARES CONSISTING OF 15 HEAD OF GOOD YEARLINGS, 15 HEAD OF 3 YEAR OLDS AND THE BALANCE FROM 4 TO 8 YEARS OLD AND WILL WEIGH UP TO 1250 LBS. IN THE 10 HEAD OF BROKEN HORSES ARE SOME NO. 1, SINGLE AND DOUBLE WORKERS, AND SADDLE HORSES AND ONE TEAM OF HEAVY TRUCK HORSES THAT WILL WEIGH 2100 LBS., ALL THIS STOCK IS IN GOOD CONDITION AND JUST WHAT YOU WANT FOR LIGHT DELIVERY MILK WAGON AND FARM WORK ON AND FARM WORK. THE ABOVE STOCK WILL BE SOLD AT THE JNO. W. SNOWDEN FEED AND SALE STABLES AT 320 LYON ST. SALE STARTS PROMPTLY AT 10 A.M. TAKE PASADENA OR BROOKLYN AVE CAR TO LYON ST.

WILLIAM N. SNOWDEN, Auct.

FOR SALE—

AUCTION—AUCTION—AUCTION.

WEDNESDAY, AUG. 31, 10 A.M.

202 CENTRAL AVE.

FOR MY NEXT REGULAR WEEKLY AUCTION I HAVE SOME EXTRA GOOD CONSIGNMENTS TO OFFER IN THE HORSE, MARE AND MULE LINES; SOME WELL-MATED TEAMS OF CITY BROKE HORSES AND MARES, JUST WHAT YOU ALL WANT; THOSE GOOD CLOSE MADE ONES FOR EXPRESS AND DELIVERY PURPOSES; SEVERAL STYLISH, SINGLE DRIVERS AND COMBINATION HORSES; 6 HEAD OF GOOD WORK MULES; ALSO A VERY GOOD SUPPLY OF SINGLE AND DOUBLE HARNESS; SOME NO. 1 BUGGIES AND LIGHT EXPRESS WAGONS. REMEMBER YOU ALWAYS HAVE A 24-HOUR TRIAL ON ALL STOCK SOLD AT MY AUCTIONS AND IF NOT FOUND IN EVERY PARTICULAR AS REPRESENT THEM, RETURN THEM AND I WILL REFUND YOUR MONEY. KENTUCKY AUCTION AND COMMISSION STABLES, 202 CENTRAL AVE.
A2218, MAIN 1806.
WILLIAM N. SNOWDEN, AUCT.

FOR SALE—
AUCTION. AUCTION. AUCTION.

HORSES, BUGGIES, WAGONS, HARNESS.

AT AUCTION, EVERY TUESDAY AND SATURDAY, AT 10 O'CLOCK, AT THE FASHION STABLES, 219 E. FIRST ST., INTENDING PURCHASERS—SHOULD NOT FAIL TO ATTEND OUR SALES, AS ALL STOCK SOLD IS GUARANTEED AS REPRESENTED IN EVERY PARTICULAR. DON'T FORGET THE SALE DAYS, EVERY TUESDAY AND SATURDAY, AT 10 O'CLOCK. E. A. WATKINS & CO., AUCTIONEERS.

FOR SALE—JUST ARRIVED ONE CAR OF the famous Inyo county, Cal., dark dapple gray mares and horses, ages 4 to 5 years, weight 1250 to 1400 lbs. each; all well matched teams, and sound; some as good mares as any one could wish to look at, and nearly pure bred Percheron; also several head of good general purpose horses and a few useful cheap-priced horses. P. F. LITTLE'S HORSE MARKET, 16th and San Pedro st. Tel. Main 5142

FOR SALE—12 HEAD OF FIRST-CLASS YOUNG MULES; THE BEST PAIR OF 2200-LB. MATCHED BLACK 4-YEAR-OLD GELDINGS; ONE GOOD DRAFT MARE AND DRAFT COLT BY SIDE. REPRESENTATIONS GUARANTEED.

M'LELLAN HORSE MARKET.

785 LYON ST.

FOR SALE—ONE OF THE BEST PAIR OF Percheron mares in Los Angeles county, weight 2900 lbs., extra well matched; will work any place, single or double; also pair good 2400-lb. work mules, one pair 2300-lb. horses, one blocky mare and Shire colt, several single drivers. W. L. MURPHY, 753 Santee st.

FOR SALE—DAIRY COMPLETE, 25 HEAD cows, also young stock, 6 head horses, horse farming implements, crops, 50 tons hay, ranch can be leased. Lugo station on Santa Ana electric line. L. P. URQUHART, Home 16, Compton.

FOR SALE — OR RENT — 6 HEAD GOOD cheap horses with wagons and harness. Call 336 CENTRAL AVE.

LIVE STOCK FOR SALE—
Poultry, Birds, Dogs, Cats, Etc.

FOR SALE — A COMPLETE CHICKEN plant. Two double story coops; four open-front coops. Incubator, brooder. 54 two months old chicks; 13 2½ year cockerels; 25 Buff Orpington pullets; 25 Rhode I. R. pullets, laying; four 1 year old hens; two stock roosters. 238 S. EASTLAKE AVE. H. L. GALO'TZIN. Home phone 21306.

FOR SALE—150 YOUNG LAYING HENS, pullets, fryers, young Eastern Buff Orpington, Minorca, White Rock roosters, 250 feet wire fencing, etc. 512 WEST VERNON.

FOR SALE—ANOTHER LARGE LOT OF White Leghorn pullets and hens on sale today at the MAMMOTH HATCHERY, 2617 S. Main. South 1302, 22203.

FOR SALE—QUALITY WHITE PLYMOUTH Rock eggs for hatching. HOYT & LAWYER RANCH, San Gabriel; city office, 519 Germain Bldg. A3832.

FOR SALE—CYCLE HATCHERS, PHILO system books. See Philo coops. CYCLE HATCHER CO., 1811½ Winfield st. Home phone 54840.

FOR SALE—THE LOS ANGELES CAT Club will hold a show December 7, 8, 9. MRS. MERCER, Sec., 2501 North Vermont ave.

FOR SALE—
Beautiful angora kittens. Fine bred, pedigreed. None finer in city. Choice only $5. 684 W. 28TH ST.

FOR SALE—22 PEKING DUCKS, 3 MONTHS old, $15. PRINCETON AND TOWNSEND STS. Stephenson-ave. car.

Dogs of All Kinds.

FOR SALE—SCOTTISH TERRIER, IRISH terrier and Yorkshire terrier pups; the Scottish are first ever offered in Los Angeles; the Irish and Yorkshire pups are away above the average and an extended pedigree goes with each pup. JACK PETER, 406 W. Madeline Drive, 1 block west of Orange Grove ave., Pasadena. Phone Main 496.

FOR SALE — CORKING GOOD FRENCH bulldog puppies, out of Fortuna Docteur, best Frenchman on the coast. French toy poodle and Irish terrier puppies; also other dogs. Dogs at stud. Dogs boarded. FORTUNA KENNELS, 3045 Huntington Drive. A3197, East 318.

FOR SALE—GREAT DANE, PUPPIES SIX weeks. 4424 STANFORD AVE.

LIVE STOCK WANTED—
of Various Kinds.

WANTED — HIGHEST PRICE PAID FOR calves, beef cows, fresh cows, heifers. South 2291. HANNON BROS., 1462 E. 20th st.

WANTED — CHICKENS AND GOOD COW in exchange for piano used 6 months. SEYBOLT, Inglewood.

WANTED—CALVES, BEEF COWS, BULLS. JULIUS BACK, 3715 Woodlawn. South 7260; 29646.

WANTED—TO BUY 50 GOOD DAIRY COWS. Address E. box 102, TIMES OFFICE.

ATTORNEYS—
and Counselors-at-Law.

FREE ADVICE; FEES SATISFACTORY; experienced attorneys; estates settled, damage cases, mortgages foreclosed; general practice. LEGAL ADJUSTMENT ASSOCIATION, 236 Bradbury Bldg., Third and Broadway.

DIVORCE LAWS, ADVICE FREE, 123 W. THIRD ST., rooms 221. Call 2 to 6.

OLD BILLS COLLECTED BY R. G. ROBERTS, 501 Mason Bldg. F7603. Main 5074.

FOR SALE—2 NEW TIRES, 28x3, CLINCHer, cheap. 1054 W. ADAMS.

MUSICAL INSTRUCTION—

VOCAL AND PIANO LESSONS, EXPERIenced teacher; terms reasonable. HOME PHONE

LOST, FOUND, STRAYED—
and Stolen.

STOLEN — JULY 29, 10:30 P.M., BROWN mare, 13 years old, weight 900; docked tail; red gear buggy, black body, stock seat, wide springs, leather cushions and curved back. Notify F. E. SIMONS, 1194 E. 24th st. House phone 21787.

LOST—A BLACK LEATHER PURSE IN THE Scenic Railway at Venice. Contained 2 keys, a ring, couple of handkerchiefs and about $2. Address G. box 209, TIMES BRANCH OFFICE.

LOST—BRINDLE BULL TERRIER PUP ON Wirgon Place, between second and Third, Wilshire district. 1 brown eye, small white spot on back, white tip on tail. 'PHONE F5770.

LOST — ABOUT AUGUST 23, A SMALL diary or note book, tan colored cover. Finder return to 218 MASON BLDG., or Tel. F7228. Receive reward.

LOST—LOCKET, SET WITH F.O.E., DIAmond and initial on back F. P. Reward for return. WESTERN ART TILE CO., 720 S. Olive. F. Parkan.

LOST — A BLACK AND WHITE COLLIE dog. Reward. 'Phone Dr. JOHN P. GILMER, between 10 and 12 or 4 and 5, A1200 or Main 8065.

LOST—YELLOW JERSEY COW. ANYONE finding her telephone Main 9033. I will call and pay for trouble. C. R. TRIPP, 725 Maple ave.

LOST—TUESDAY, LADY'S GOLD WATCH, Waltham make, with leather fob, with metal piece, Sunset Cement Works. Return EDITH MARTIN, 1348 S. Figueroa.

LOST—PRICE BOOK, BETWEEN 24TH AND Evergreen Cemetery, on First st. Return to BISHOP & CO., and receive reward.

LOST—AT VENICE, SATURDAY NIGHT, gold watch, link, fob, gold heart locket attached. Reward. 'PHONE F8633.

LOST — SUNDAY EVENING, ONE STRING medium-sized gold beads. 'Phone Boyle 2292. 425 EUCLID AVE. Reward.

LOST—FROM 219 E. 32ND ST., NIGHT OF the 24th, a black and white male cat with collar; liberal reward.

LOST—LADIES' GOLD OPEN-FACE WATCH, monogram "E. M. K." Will finder please return to 2134½ W. FIRST.

STRAYED — ONE BRINDLE DOG, WITH white stripe on face. Return to 354 S. HILL. Reward.

PHYSICIANS—
With Office and Hours.

DR. AND MRS. WELLS—
SPECIALISTS IN DISEASES OF WOMEN. Have been established in Los Angeles 15 years, and are regular graduates of two of the leading colleges of the United States.
No matter what your trouble or how long standing it may be, their friendly advice will cost you nothing and they can surely help you.
SOME COMPLAINTS CAN BE CURED FOR ONLY TEN DOLLARS.
Ladies who wish to remain under the doctor's personal care will be received in their private home, which is supplied with trained nurses and every convenience for the safety, comfort and privacy of patients.
DR. WELLS' improved antiseptic methods are the result of 25 years' experience in American and European hospitals, and are POSITIVELY GUARANTEED
in every case accepted for treatment. Ladies will save time and money by first calling at this office, where they will have the benefit of the highest skill at the lowest possible price consistent with
HONEST TREATMENT.
Those who have been unsuccessfully treated elsewhere are especially invited to call.
Consultation free and strictly confidential.
Hours 9 a.m. to 4 p.m.; Sundays 10 to 1.
DR. AND MRS. WELLS,
702 S. Spring st., room 306.
Home Phone 6344; Broadway 5011.

DR. HICKOK. DR. HICKOK.
SPECIALIST FOR WOMEN.
Treats all diseases of women under a POSITIVE GUARANTEE. Ladies who have formerly paid for each treatment, whether benefited or not, will appreciate the difference. Pay only for satisfactory results. Charges moderate.
DR. HICKOK gives modern antiseptic treatments, and patients are in no danger of blood poison or infection. Everything is sterilized before use.
DR. HICKOK provides a private home with nursing for women in confinement. Expert care and home comforts at reasonable rates. Confinements by modern methods are safe and free from pain. Adoptions if desired.
DR. HICKOK gives personal attention to every case. Consultation is free and confidential in all troubles. Any woman not satisfied with her condition is invited to call for free consultation and free examination.
DR. HICKOK carefully examines every case and gives an honest opinion and reliable advice free. X-RAY EXAMINATION made when necessary. If a case is accepted for treatment a cure is guaranteed. Moderate charges for satisfactory results. Terms can always be arranged. Hours, 10 to 4. Sundays, 10 to 1. Phone F6134 for appointment at other times.
DR. HICKOK 632 W. 6th st., suite 107.

DR. PALMER
RETURNED FROM EUROPE, CURES DISEASES OF THE CHEST, ABDOMEN AND SPINE UNDER POSITIVE GUARANTEE—BY FRENCH AND GERMAN METHODS.
PATIENTS UNSUCCESSFULLY TREATED ELSEWHERE ESPECIALLY INVITED.
FREE CONSULTATION AND EXAMINATION. REASONABLE TERMS. 433 W. SIXTH STREET, SUITE 105. HOURS, 9-5.

DR. FREYER, 702 S. SPRING ST., FIRST FLOOR.
Women's sanitary supplies.
Maternity Corset—Elastic hosiery.
Abdominal supports and any appliances made to fit any case or body.
Cure and prevent female disorders; make surgical operations unnecessary.
Lady physician in private consultation. 10-4; Sunday, 10-12.

DR. HAIGH, GRADUATE, LICENSED PHYsician, treats successfully women's diseases by methods gained in European and American hospitals; also piles, tumors, cancers and specific diseases of both sexes. Consultation free. 542-344 Byrne Bldg., Third and Broadway.

DR. JOHNSON, EXPERT SPECIALIST, TREATS WOMEN ONLY. Satisfactory results guaranteed in every case. Consultation free and sacredly confidential. 10 a.m. to 4 p.m. 421 SAN FERNANDO BLDG., Fourth and Main sts.

WISE WOMEN USE IT.
Saves worry and expense, prevents and cures. Consult our specialist. Send 10 cents for book. EUREKA POWDER CO., Majestic Theater Bldg.

WHEN ALL OTHERS FAIL CONSULT DR. Johnson, the old reliable specialist for women. Results guaranteed. Consultation free and confidential. 442 SAN FERNANDO BLDG. Fourth and Main sts.

DR. JOHNSON, EXPERT SPECIALIST, PRACTICE LIMITED—WOMEN ONLY. SATISFACTORY RESULTS GUARANTEED. Consultation free—10 a.m. to 4 p.m. 442 SAN FERNANDO BLDG., 4th and Main.

DR. CROCKER.
Reliable specialist for women. Hours 10 to 4. Treatment guaranteed satisfactory. Lady attendant. MAJESTIC THEATER BLDG. (Formerly Mercantile Place.)

DR. BERTHA CEARG, SPECIALIST FOR women; 15 years' experience in hospital and private practice; refined, quiet home previous to confinement. Infants adopted. Office, 502 S. SPRING ST. Hours 10-7, Sunday, 10-12.

MRS. WOODS, HOTEL MILTON, 539½ S. Broadway, competent ladies' specialist in obstetrics; graduate trained nurse, St. Mary's Hospital.

IF YOU CARE TO BE WELL AND STRONG read the Book of Truth, 10c only; worth everything to you. Call or write DR. KURPIER, 546 S. Grand ave.

DR. WOLFERMAN, SPECIALIST IN OBstetrics, private home for ladies expecting and during confinement, moderate charges. 613 WEST 10TH ST.

PRIVATE HOME AND MOTHER'S CARE to ladies expecting confinement. Infants adopted. Physician's residence, 221 WEST JEFFERSON, near Main. Phone South 1130.

DR. GARFIELD, SPECIALIST ON EYEsight; specialty made of Kryptok Invisible Bifocals. 417 GRANT BLDG., 354 S. Bdwy.

C. C. LOGAN, M. D., EXPERT IN TREATment and fitting of eyes. 402 GRANT BLDG.

OIL PROPERTY—

WANTED—NINETY-DAY OPTION ON OIL lease, light gravity district, with small production preferred, capable of further development. Will pay $2000 cash for option. Price and terms must be reasonable and property must stand thorough investigation. State full particulars in first letter. Address E, box 54, TIMES OFFICE.

WANTED—PARTY WITH $2000 TO JOIN two others in securing nine-y-day option on lease now netting $5000 per month income and can be developed to pay $25,000 per month. High gravity oil, pipe line on property. Can contract for entire output of oil at $1.25 per barrel at well. Address E, box 65, TIMES OFFICE.

FOR SALE—2000 ACRES PATENTED OIL lands near Sunset fields at $20 per acre; half cash, balance one and two years, 6 per cent. Expenses of engineer guaranteed, if this property isn't as good as the Midway fields. HARRY L. BECK, 201 Mason Bldg.

A RARE OPPORTUNITY—FOR A FEW REliable parties to secure choice oil land, adjoining the land recently withdrawn by the government, for $5 per acre. In the opinion of oil men, this is as good a any withdrawn. Address EE, box 97, TIMES OFFICE.

FOR SALE—A GREAT OIL LAND BARgain, 40 acres, patented, proven land, 20 wells on section, $250 per acre. Nothing to equal it in Kern county for the money. You must act quickly. KERN CITY REALTY CO., Bakersfield, Cal. Kern station.

OIL LANDS—WANTED, TO MEET PARties that wish to secure land in partly developed, high specific gravity oil field. Call 422 H. W. HELLMAN BLDG.

WANTED—2 MONTHS' OPTION ON GOOD producing oil lands, cash basis; none but those meaning business need reply. Address E, box 106, TIMES OFFICE.

WANTED—TO LEASE LIGHT OIL PRODucing properties; with purchase clause preferred. E. R. COKELY, box 208, Fullerton, Cal.

LOST, FOUND, STRAYED—
and Stolen.

STOLEN — JULY 29, 10:30 P.M., BROWN mare, 13 years old, weight 900; docked tail; red gear buggy, black body, stock seat, wide springs, leather cushions and curved back. Notify F. E. SIMONS, 1194 E. 24th st. House phone 21787.

LOST—A BLACK LEATHER PURSE IN THE Scenic Railway at Venice. Contained 2 keys, a ring, couple of handkerchiefs and about $2. Address G, box 209, TIMES BRANCH OFFICE.

LOST—BRINDLE BULL TERRIER PUP ON Wirgon Place, between second and Third, Wilshire district, 1 brown eye, small white spot on back, white tip on tail. 'PHONE F5770.

LOST — ABOUT AUGUST 23, A SMALL diary or note book, tan colored cover. Finder return to 218 MASON BLDG., or Tel. F7228. Receive reward.

LOST—LOCKET, SET WITH F.O.E., DIAmond and initial on back F. P. Reward for return. WESTERN ART TILE CO., 720 S. Olive. F. Parkan.

LOST — A BLACK AND WHITE COLLIE dog. Reward. 'Phone Dr. JOHN P. GILMER, between 10 and 12 or 4 and 5, A1200 or Main 8065.

LOST—YELLOW JERSEY COW. ANYONE finding her telephone Main 9033. I will call and pay for trouble. C. R. TRIPP, 725 Maple ave.

LOST—TUESDAY, LADY'S GOLD WATCH, Waltham make, with leather fob, with metal piece, Sunset Cement Works. Return EDITH MARTIN, 1348 S. Figueroa.

LOST—PRICE BOOK, BETWEEN 24TH AND Evergreen Cemetery, on First st. Return to BISHOP & CO., and receive reward.

LOST—AT VENICE, SATURDAY NIGHT, gold watch, link, fob, gold heart locket attached. Reward. 'PHONE F8633.

LOST — SUNDAY EVENING, ONE STRING medium-sized gold beads. 'Phone Boyle 2292. 425 EUCLID AVE. Reward.

LOST—FROM 219 E. 32ND ST., NIGHT OF the 24th, a black and white male cat with collar; liberal reward.

LOST—LADIES' GOLD OPEN-FACE WATCH, monogram "E. M. K." Will finder please return to 2134½ W. FIRST.

STRAYED — ONE BRINDLE DOG, WITH white stripe on face. Return to 354 S. HILL. Reward.

PHYSICIANS—
With Office and Hours.

DR. AND MRS. WELLS—
SPECIALISTS IN DISEASES OF WOMEN. Have been established in Los Angeles 15 years, and are regular graduates of two of the leading colleges of the United States.
No matter what your trouble or how long standing it may be, their friendly advice will cost you nothing and they can surely help you.
SOME COMPLAINTS CAN BE CURED FOR ONLY TEN DOLLARS.
Ladies who wish to remain under the doctor's personal care will be received in their private home, which is supplied with trained nurses and every convenience for the safety, comfort and privacy of patients.
DR. WELLS' improved antiseptic methods are the result of 25 years' experience in American and European hospitals, and are POSITIVELY GUARANTEED
in every case accepted for treatment. Ladies will save time and money by first calling at this office, where they will have the benefit of the highest skill at the lowest possible price consistent with
HONEST TREATMENT.
Those who have been unsuccessfully treated elsewhere are especially invited to call.
Consultation free and strictly confidential.
Hours 9 a.m. to 4 p.m.; Sundays 10 to 1.
DR. AND MRS. WELLS,
702 S. Spring st., room 306.
Home Phone 6344; Broadway 5011.

DR. HICKOK. DR. HICKOK.
SPECIALIST FOR WOMEN.
Treats all diseases of women under a POSITIVE GUARANTEE. Ladies who have formerly paid for each treatment, whether benefited or not, will appreciate the difference. Pay only for satisfactory results. Charges moderate.
DR. HICKOK gives modern antiseptic treatments, and patients are in no danger of blood poison or infection. Everything is sterilized before use.
DR. HICKOK provides a private home with nursing for women in confinement. Expert care and home comforts at reasonable rates. Confinements by modern methods are safe and free from pain. Adoptions if desired.
DR. HICKOK gives personal attention to every case. Consultation is free and confidential in all troubles. Any woman not satisfied with her condition is invited to call for free consultation and free examination.
DR. HICKOK carefully examines every case and gives an honest opinion and reliable advice free. X-RAY EXAMINATION made when necessary. If a case is accepted for treatment a cure is guaranteed. Moderate charges for satisfactory results. Terms can always be arranged. Hours, 10 to 4. Sundays, 10 to 1. Phone F6134 for appointment at other times.
DR. HICKOK 632 W. 6th st., suite 107.

DR. PALMER
RETURNED FROM EUROPE, CURES DISEASES OF THE CHEST, ABDOMEN AND SPINE UNDER POSITIVE GUARANTEE—BY FRENCH AND GERMAN METHODS.
PATIENTS UNSUCCESSFULLY TREATED ELSEWHERE ESPECIALLY INVITED.
FREE CONSULTATION AND EXAMINATION. REASONABLE TERMS. 433 W. SIXTH STREET, SUITE 105. HOURS, 9-5.

DR. FREYER, 702 S. SPRING ST., FIRST FLOOR.
Women's sanitary supplies.
Maternity Corset—Elastic hosiery.
Abdominal supports and any appliances made to fit any case or body.
Cure and prevent female disorders; make surgical operations unnecessary.
Lady physician in private consultation. 10-4; Sunday, 10-12.

DR. HAIGH, GRADUATE, LICENSED PHYsician, treats successfully women's diseases by methods gained in European and American hospitals; also piles, tumors, cancers and specific diseases of both sexes. Consultation free. 542-344 Byrne Bldg., Third and Broadway.

DR. JOHNSON, EXPERT SPECIALIST, TREATS WOMEN ONLY. Satisfactory results guaranteed in every case. Consultation free and sacredly confidential. 10 a.m. to 4 p.m. 421 SAN FERNANDO BLDG., Fourth and Main sts.

WISE WOMEN USE IT.
Saves worry and expense, prevents and cures. Consult our specialist. Send 10 cents for book. EUREKA POWDER CO., Majestic Theater Bldg.

WHEN ALL OTHERS FAIL CONSULT DR. Johnson, the old reliable specialist for women. Results guaranteed. Consultation free and confidential. 442 SAN FERNANDO BLDG. Fourth and Main sts.

DR. JOHNSON, EXPERT SPECIALIST, PRACTICE LIMITED—WOMEN ONLY. SATISFACTORY RESULTS GUARANTEED. Consultation free—10 a.m. to 4 p.m. 442 SAN FERNANDO BLDG., 4th and Main.

DR. CROCKER.
Reliable specialist for women. Hours 10 to 4. Treatment guaranteed satisfactory. Lady attendant. MAJESTIC THEATER BLDG. (Formerly Mercantile Place.)

DR. BERTHA CEARG, SPECIALIST FOR women; 15 years' experience in hospital and private practice; refined, quiet home previous to confinement. Infants adopted. Office, 502 S. SPRING ST. Hours 10-7, Sunday, 10-12.

MRS. WOODS, HOTEL MILTON, 539½ S. Broadway, competent ladies' specialist in obstetrics; graduate trained nurse, St. Mary's Hospital.

IF YOU CARE TO BE WELL AND STRONG read the Book of Truth, 10c only; worth everything to you. Call or write DR. KURPIER, 546 S. Grand ave.

DR. WOLFERMAN, SPECIALIST IN OBstetrics, private home for ladies expecting and during confinement, moderate charges. 613 WEST 10TH ST.

PRIVATE HOME AND MOTHER'S CARE to ladies expecting confinement. Infants adopted. Physician's residence, 221 WEST JEFFERSON, near Main. Phone South 1130.

DR. GARFIELD, SPECIALIST ON EYEsight; specialty made of Kryptok Invisible Bifocals. 417 GRANT BLDG., 354 S. Bdwy.

C. C. LOGAN, M. D., EXPERT IN TREATment and fitting of eyes. 402 GRANT BLDG.

OIL PROPERTY—

WANTED—NINETY-DAY OPTION ON OIL lease, light gravity district, with small production preferred, capable of further development. Will pay $2000 cash for option. Price and terms must be reasonable and property must stand thorough investigation. State full particulars in first letter. Address E, box 54, TIMES OFFICE.

WANTED—PARTY WITH $2000 TO JOIN two others in securing nine-y-day option on lease now netting $5000 per month income and can be developed to pay $25,000 per month. High gravity oil, pipe line on property. Can contract for entire output of oil at $1.25 per barrel at well. Address E, box 65, TIMES OFFICE.

FOR SALE—2000 ACRES PATENTED OIL lands near Sunset fields at $20 per acre; half cash, balance one and two years, 6 per cent. Expenses of engineer guaranteed, if this property isn't as good as the Midway fields. HARRY L. BECK, 201 Mason Bldg.

A RARE OPPORTUNITY—FOR A FEW REliable parties to secure choice oil land, adjoining the land recently withdrawn by the government, for $5 per acre. In the opinion of oil men, this is as good a any withdrawn. Address EE, box 97, TIMES OFFICE.

FOR SALE—A GREAT OIL LAND BARgain, 40 acres, patented, proven land, 20 wells on section, $250 per acre. Nothing to equal it in Kern county for the money. You must act quickly. KERN CITY REALTY CO., Bakersfield, Cal. Kern station.

OIL LANDS—WANTED, TO MEET PARties that wish to secure land in partly developed, high specific gravity oil field. Call 422 H. W. HELLMAN BLDG.

WANTED—2 MONTHS' OPTION ON GOOD producing oil lands, cash basis; none but those meaning business need reply. Address E, box 106, TIMES OFFICE.

WANTED—TO LEASE LIGHT OIL PRODucing properties; with purchase clause preferred. E. R. COKELY, box 208, Fullerton, Cal.

MUSICAL INSTRUMENTS—
For sale, Exchange or Wanted.

FOR SALE—OR EXCHANGE—
2 second-hand cornets ..... each $15
1 second-hand Distin cornet, with case $35
1 second-hand Lyon & Healy cornet, with case $25

THE CITY
AND ENVIRONS.

He doesn't want to hear it!

TODAY AND TONIGHT.

THEATERS.

Belasco—"The Servant in the House" 8:15 p.m.
Burbank—"Salvation Nell" ..... 8:15 p.m.
Grand—"The Girl and the Outsider" .. 8:15 p.m.
Los Angeles—Vaudeville .....2:15 and 8:15 p.m.
Mason—"Anti-Matrimony" ..... 8:15 p.m.
Orpheum—Vaudeville .....2:15 and 8:15 p.m.

PUBLIC GATHERINGS.

City Council—At the City Hall.....10:00 a.m.

SPORTS.

Baseball—San Francisco vs. Vernon, at Chutes Park ..... 2:30 p.m.

"THE LAND AND ITS FATNESS."

Permanent exhibit at the Chamber of Commerce building on Broadway.

BUREAU OF INFORMATION.

Times Branch office, No. 311 South Spring street.

NEWS AND BUSINESS.

Delegates Appointed.

President Scott of the Chamber of Commerce has appointed Arthur Bent and C. B. Guthrie delegates to the National Irrigation Congress, to be held in Pueblo, Colo., September 26.

Injured Father Seeks Son.

At the request of his father, Ed P. Cook of Nordhoff, who was injured in a railroad accident near Ventura August 26, the Los Angeles police have been asked to find Hugh Cook, who is working in the city. The father is in a very serious condition and wishes to see the young man.

Two Petitions in Bankruptcy.

C. S. Smith of this city, who has been in the grocery business, yesterday filed a petition in bankruptcy, in the office of the Clerk of the United States District Court, filing a schedule of liabilities amounting to $5032 and assets, including real estate, of $2500. George T. Vernon, a tailor of San Diego, also filed a petition in bankruptcy, alleging his liabilities to be $6360, and his assets $448.

Civil Service Examinations.

A civil service examination will be held in this city on September 26, for an examiner for the Civil Service Commission, at an entrance salary of $2000 per year; also, on October 5, an examination for electrical assistant for signal service at New York, salary $1500 per year. Blanks and particulars may be secured from the secretary of the local Civil Service Commission.

Exposition Bond Conference.

A conference between directors of the Chamber of Commerce and members of the State Legislature, will be held this afternoon at the Chamber of Commerce to consider the proposed bond issue for the Panama-Pacific International Exposition at San Francisco. Messrs. McNab and Van Fleet, members of the Exposition Committee, have sent notice that they will be here to participate in the conference.

Great Surgeon Operates Here.

Dr. John B. Roberts, one of the great surgeons of America, performed an operation for the correction of a serious deformity in a baby at the California Hospital yesterday. He was called by the parents of the child all the way from Philadelphia, where he is connected with the Philadelphia Clinical Hospital. Because of the nature of the deformity and the prominence of the parents, the surgeon, as well as the hospital authorities, refused to give details of the case. While in the city, Dr. Roberts is a guest at the Angelus.

Ends Trouble With Strychnine.

Sick and depressed by business reverses, Charles Hardy, proprietor of the Arizona poolroom, No. 113 South Main street, killed himself with strychnine yesterday afternoon at his home, No. 1123 East Twenty-ninth street. Hardy, who had been sick for several days, took advantage of a brief absence of his wife to take the poison. In a little while he was in convulsions. His little daughter happened to enter his room and, alarmed, ran to call a physician. When Dr. Brown arrived Hardy was so far gone that the physician could no nothing. Hardy died a few minutes later. He leaves a widow and four young children.

Threatener Locked Up.

Abe H. Reisling, alleged to be a deserter from the navy, was arrested yesterday by Detectives Zeigler and Ingram on a charge of threatening to kill a Mrs. Beach, living on Los Angeles street, who was formerly his wife. The report made by the detectives is that Reisling appeared at the woman's home yesterday morning and threatened her with a knife if she didn't come back to him. Mrs. Beach, who married again shortly after separating from Reisling, refused to talk with him, and it is asserted he then threatened to shoot both Mrs. Beach and her eleven-year-old daughter. He had a revolver in his pocket.

Seek Lost Massachusetts Boy.

Efforts are being made to locate Joseph E. Hubbard of No. 32 Fowler street, Dorchester, Mass., who left his home for the Crow Agency, where he was expected to arrive early in July, but since his departure not a word has been heard from him. The description fails to give his age, but he is apparently about 16. He is 5 feet 5 inches tall, weighs 120 pounds, has dark hair and pale complexion. When he left home he wore a skull cap and knickerbocker suit of dark corduroy. Any information will be gladly received by his parents, at the above address, or by William J. Wallace, secretary of St. Vincent de Paul Society, care of C. C. Desmond, this city.

BREVITIES.

Telephone Today.—Ring The Times and insert your Sunday "Want ad." It has been difficult to regulate the telephoning of classified advertisements for the Sunday Times. Efforts have been made to relieve the Saturday congestion, on account of their being so numerous, but it has been impossible to judge the particular period of the day selected by patrons to call up the office. Hence the urgent necessity of advertisers telephoning their announcements early in order to insure accuracy in transcribing consequence. They can be telephoned any day in the week, with orders to run on Sunday. The office will be glad to receive them, and will take pains to see that all directions are carefully complied with.

For linotype machine composition, all faces and measures, at reduced prices, apply to The Times Linotype School, corner San Fernando and College streets; telephone Main 8200. Students wanted to learn operating; good trade, salaries high.

Replies to The Times Want Ads, addressed to the Branch Office, No. 531 South Spring, may be left for delivery at the Main Office. They will be promptly sent to the Branch Office.

Southern California Standard Guide Book, by the Los Angeles Times. Price $1.00; by mail, 10c extra. Address Times-Mirror Printing and Binding House, 110 N. Broadway, Los Angeles.

Idyllwild, housekeeping tents and cottages year round. Meals served family style. Daily stage between San Jacinto and Idyllwild.

To let—office space or desk room, very low rent, ground floor. Phones free, desks free, calls answered. 531-533 S. Spring st.

Hotel Rosslyn and Natick. Best 25-cent meals. Sunday eve, 35 cents.

OBITUARY.

Horace G. Platt.

SAN FRANCISCO, Aug. 29.—Horace G. Platt, president of the Geary-Street Railway Company and well known in financial circles, died in a local hospital today of a combined ailment of the heart and lungs.

VITAL RECORD.

MARRIAGE LICENSES.

The following marriage licenses were issued yesterday. Name and age given.

BETZ—LAFFOON. William Betz, Jr., 22; Hazel Laffoon, 19.
CANNON—NORTON. Lewis O. Cannon, 26; Velda C. Norton, 19.
ESSELSTYNE—ROGERS. Charles E. Esselstyne, 44; Adelaide Rogers, 28.
FLYNN—HOLLINGER. Thomas Flynn, 36; Jennie W. Hollinger, 40.
GARDNER—SHORT. Joseph M. Gardner, 24; Dorothy Short, 26.
MARSHALL—SMALLWOOD. Joseph M. Marshall, 23; Laura Mae Smallwood, 20.
M'LAUGHLIN—NEDLEY. Bert McLaughlin, 26; Margaret Nedley, 27.
SCOW—SHEETS. G. Edgar Scow, 20; Nettie M. Sheets, 20.
STEPHENSON—LITTLE. Herman Stephenson, 28; Ethel Little, 20.
VAN KASTEREN—AVE. William Van Kasteren, 25; Adrienne Ave, 20.

MARRIED.

BURKE—HEINTZ. At the Mission of St. John's-in-the-Wilderness, Allakaket, Koyukuk River, Alaska, on the Feast of the Transfiguration, August 6, 1910, Grafton Burke, M.D., of Dallas, Tex., medical missionary at Fort Yukon, Alaska, to Clara May Heintz of Los Angeles, missionary teacher at St. John's-in-the-Wilderness, the Rt. Rev. Peter Trimble Rowe, D.D., the Bishop of Alaska, officiating, assisted by Archdeacon Stuck. The musical part of the service was rendered by the varied mission choir of Indian and Esquimaux boys. Edgar Webb Loomis, M.D., of Dallas, Tex., was present as best man. The newly married couple will be at home at Fort Yukon, Alaska, after September 1.

DIVORCE SUITS FILED.

ROOS. Herminie against Henry.
FEE. Ina L. against Wilbur N.

DIVORCE DECREES GRANTED.

BUNDY. Mabel A. from Harry E. Desertion.
DAUGHERTY. Alda Gerson from Charles H. Desertion.
McGOWAN. Elizabeth F. against William. Extreme cruelty.
PAULEY. Anna K. from Karl. Desertion.
ROLLINS. Mary D. from H. S. Desertion.
SMITH. Nellie from William T. Desertion.
WAISS. Mollie from Solomon. Desertion.

DEATHS.

With Funeral Announcement.

BUELL. At Genoa, Italy, July 25, 1910, Dr. E. C. Buell, for many years a resident of Los Angeles.

His ashes are now here, and a service will be held on Thursday next, September 1, in the chapel of the Los Angeles Crematory Association, at 2 o'clock p.m. Friends are invited to be present.

GILCHRIST. At No. 1810 West Adams, August 29, 1910, Mima H., wife of John Gilchrist, aged 65 years.

Funeral at chapel of Breese Brothers, 825 South Figueroa, Wednesday at 2:30 p.m.

HANEY. At Albuquerque, N. M., August 25, 1910, Mable Haney, aged 4 years.

Funeral from Breese Brothers to St. Joseph's Church, where services will be held at 9 a.m.

JAYNE. At his home in Burbank, August 29, Carlton Jayne, aged 49 years.

Funeral notice later.

LAZZAREVICH. At her home, No. 1504 Kearney street, August 29, 1910, Evelyn A., beloved daughter of Mr. and Mrs. Triphon Lazzarevich, aged 13 years.

Notice of funeral later.

MUNSON. In Los Angeles, August 27, Charles Munson, aged 50 years.

Funeral from parlors of Pierce Bros. & Co., Tuesday, August 30, 2 p.m.

PETERSON. Los Angeles, August 28, 1910, Charles M. Peterson, aged 23 years.

Remains at Breese Brothers. Notice of funeral later.

PYNE. In Los Angeles, August 27, Henry H. Pyne, aged 65 years.

Funeral from parlors of Pierce Bros. & Co., Tuesday, August 30, at 10 a.m.

SCHAEFER. August 28, 1910, very suddenly at Santa Monica, Maria, dearly beloved wife of William Schaefer and mother of Arthur, Leo and Elsa Schaefer, aged 42 years.

Friends are invited to attend the funeral at 2 p.m. Tuesday from the chapel of Riedeman & Meyer, 1430 South Main. Interment, Rosedale.

TAYLOR. Ella, beloved mother of George E. Taylor.

Funeral 2 p.m., August 30, Los Angeles Undertaking chapel. Interment, Forest Lawn Cemetery.

UNDERTAKERS.

We Have Removed to

Our new parlors, corner 12th and Hope streets.
ORR & EDWARDS CO.
Sterling B. Boothe, Pres. and Treas.
John D. Faris, Vice-Pres. and Sec.

Peck & Chase Co., Undertakers.
1215-15 S. Figueroa st. Lady assistant. National Casket Co. caskets. Tel. Main 61, 62727.

50 H.-Power Auto-Ambulance.
Connell Company, undertakers, 1051 South Grand avenue. Home F3435, Main 8455.

Robt. L. Garrett & Co., Undertakers.
No. 1237 South Flower street. Main 75, F7532.

Bartlett Music Co., at It Again!
Great sale high-grade pianos—standard makes at reduced prices. New pianos $1 a week, used pianos $1 a week. Bartlett Music Co., 345-347 South Broadway.

AT THE BEACHES.

Patrons of The Times visiting any of the following named resorts during the summer season may have The Times served to them by the regular agent named by notifying either The Times main or branch office or the local agency, at the regular subscription price of 20 cents per week and 75 cents per month.

Santa Monica, A. E. Jackson, No. 1453 Third. Home 1118.

Redondo Beach, W. J. Hess, Wharf No. 1. Home 204.

Long Beach, Milton Doolittle, No. 121 East Ocean avenue, Home 308. S. H. Underwood, No. 14 Locust avenue. Home 853; Sunset 7203.

Ocean Park, H. M. Oerter, No. 123 Pier avenue, Main 1111.

San Pedro, T. B. Stephenson, 117 W. Sixth St. Main 2900; Home 38.

Catalina, Ernest Windle, opposite Hotel Metropole, Avalon.

Idyllwild, Earl Powers, Idyllwild Store.

Coronado Tent City, J. A. Fraser.

Act Today on This Watch Opportunity

Take advantage today of the biggest genuine reductions on high grade watches ever offered in Los Angeles. This is the sale of the J. P. Trafton wholesale stock—and the values would be wholly impossible under ordinary conditions. Any one of these will make you a thoroughly dependable and accurate timekeeper.

MEN'S 17-Jewel Adjusted Rockford Watch, 20-year gold-filled hunting case, beautifully engraved. Double sunk dial. A phenomenal value ....A..... $16.00

LADIES' O-size, solid gold hunting case, fitted with Elgin or Waltham movement $16.00

LADIES' twenty-year gold-filled hunting case watch, O-size Elgin or Waltham movement. Buy it while you can for $11.35

GENEVA WATCH AND OPTICAL CO.
305 South Broadway

Pure Food Label Grades
PORT & SHERRY WINES
Best dollar a gallon grades in town.... 75c
Reliable Store Quality.
Southern California Wine Co.
Phones—Ex. 16; 10104; Main 332.
518 SO. MAIN STREET

"The Exclusive Specialty House."
Myer Siegel & Co.
251-255 SOUTH BROADWAY.

New Waists

Already we are showing a very large comprehensive assortment of

Approved Waists
For the
Fall Season

embracing all newest plain and contrasting silks, chiffons and veiled effects in most pleasing finishing touches—to which

Your Inspection is Invited

"Siegel's for Women's and Children's Wear"

VITAL TO ATTORNEYS.

Are Desired to Submit Wishes in Regard to Criminal Law and Procedure.

Consideration of measures touching criminal law and procedure has been committed by the California Bar Association to Section B, which is desirous of receiving communications from members of the bar upon the subject.

Drafts of proposed amendments, changes and new provisions will be appreciated by Chairman William J. Hunsaker, No. 542 Citizens' National Bank building, this city; or any member of the section, which comprises: Grant H. Smith, Mills building, San Francisco; Beverly L. Hodghead, First National Bank building, this city, Francis A. Fee, Madera; L. L. Chamberlain, Auburn; Hon. Curtis H. Lindley, president California Bar Association, ex-officio member, Mills building, San Francisco.

It is stated that the section desires to submit in ample time the wishes of the members of the association and others touching upon the matter of criminal law and procedure, to the legislative council.

ESCAPE FROM REFORM SCHOOL.

Two Lads Are Being Hunted by the Officers in the River Bottom Near Whittier.

WHITTIER, Aug. 29.—William Hickox and John Larkin, both aged about 14 years, escaped from the State Reform School about 4:30 o'clock this afternoon. The former was sent here from Contra Costa county and the latter from Humboldt.

The alarm was quickly raised and officers were soon in pursuit of the lads, who are supposed to be hiding in the river bottom.

AVALON.

AVALON, Aug. 29.—The Cabrillo brought over a boatful of happiness this morning when fifty children from the Masonic Home in Los Angeles came to Catalina Island for their yearly outing. Banning Beach was the destination of the party and every delight of the open will be arranged for these happy little guests during their two-weeks stay.

The torrid weather of the interior and southern part of the Middle West has sent many people to the beach resorts of California. There are a number of Texas visitors in Avalon and others from all over the South. Today a French family from Louisiana arrived at the Metropole, Mr. and Mrs. Paul Lessi, and their four daughters. Mrs. Thomas Woolwine of Los Angeles came over with a party of southern friends. Mr. and Mrs. J. P. Pepper, Mr. and Mrs. A. C. Letchum of Memphis, Tenn.; Mrs. Edmond Taylor of Greenville; Miss Louise Hobson, Somerville, Tenn. Other arrivals at the Metropole are: E. K. McCan, J. F. McCan of Pasadena; Miss S. C. Evans, Riverside; Mr. and Mrs. W. H. Rena, Denver, Colo.; C. Gilbert, Mr. and Mrs. H. W. Lang, Los Angeles; Mrs. Fred J. Hoyt, Redlands; Miss J. Hoyt, Pasadena; Douglas J. Corey and Marjorie Corey, Los Angeles; E. C. May, Walter Wotkyns, B. F. Stacey and Myron Hunt, Pasadena; Edmond Davis and

50c & 75c New Fall Jewelry Novelties... 25c
A SPECIAL underprice purchase, consisting of the very latest Parisian ideas in Brooches, Hatpins, Belt Buckles and pins; charming new Persian and Dresden patterns. Today at ½ to 1-3 Exclusive Jewelry Store prices.

DAYLIGHT STORE. SUNSET M. 7021; HOME 10133
Jacoby Bros.
331-333-335 South Broadway.
"SOMETHING NEW EVERY DAY."

High-grade Voiles to $1.25 Yard..... 50c
YOU'D never expect to buy such attractive fabrics for so little money—a truly surprising sale. Chic, shadow and novelty voiles in newest lacey effects; black and fall shadings.

Jacoby's Annual August Price-Cutting Sale
Ostrich Feathers
Means More In Savings Than Any Other Similar Event In The Twelve Months.

Seven Big Values—Savings From One-Third to One-Half

Our greatest August price-cutting sale of ostrich plumes. Nearly every lot is taken from our regular stock of selected, high-quality Imported South African feathers. Rich, lustrous willow and French head plumes, the sort that wear well and look well for years. Prices have been made that are the lowest ever chronicled in a Los Angeles newspaper for goods of equal style and character. Every woman loves a handsome plume. Buy yours today and make a saving that will never be matched.

$6.50 Plumes $3.95
HANDSOME Willow Plumes with long drooping fronds in black. Also French head plumes in white, light blue and rose, etc.

$7.50 Plumes $4.95
FINE, wide spread French head plumes in black, white and colors; also splendid regular $7.50 black willow plumes.

$1.35 Bunch Black French Head Tips; extra full; three to a bunch 69c

$12 Plumes $6.95
RICH, Glossy Black and colored Willow Plumes; also French head plumes in white, maize, brown, old rose and emerald.

$3.50 15-inch Black French Head Plumes at $1.95

$5.00 16½-inch Black French Head Plumes at $2.95

$19.50 Plumes $11.9
HIGH Grade Willow Plumes in this lot; extra long and wide, black, lavender, brown, old rose, emerald, taupe

Very Special, New Ostrich Trimmed Silk and Velvet Hats For Fall, Today 2nd Floor $13.75
A STUPENDOUSLY good value right on the threshold of the Fall season. Beautiful silk and velvet hats, mostly in black and black with white underfacing; also some gray, brown and wistaria tops with black velvet underfacing. All newest Parisian styles designed with handsome ostrich plumes, silk or ribbon drapes, bows and ornaments. They are strictly down-to-the-second in style and show all the new fashion features you will see on Paris models selling up to $40.00.

Sale On Second Floor Today.

Get Your Order in Early for One of Those Elegant Cloth Skirts
Made-to-Measure. Material, Findings and Tailoring Complete for $5.75

TWO days more this wonderful offer holds good. Two days only taking orders as fast as clerks can show the goods and take measures. Choose your material from any $1.00 cloth in the store, and have it tailored to your measure in any one of the three new Fall styles pictured on the left. Fit and workmanship guaranteed. Price complete $5.75.

Sale Fashionable New Satin-Faced Black Silks & Velvets

The feature of these beautiful new fabrics for Fall is their rich sheen—a delightful finish which at once distinguishes and makes above all other silk weaves. Superb qualities for the coming season's suits and dresses.

Black Satin Majestic; 36-inch; $1.50 value. Yard $1.20
Black Satin Duchesse; 36-inch; $1.75 value. Yard $1.45
Black Satin Meteor, 36-inch; $1.85 value. Yard $1.50
Black Satin de Luxe; $1.75 value. Yard .....
Black Soie Royale; $1.25 value. Yard .....
Black Paon Velvet; 85c value. Yard .....

$1.25, 18-Inch Rich Black Paon Velvet, yd. $

The last two days of a large event, Better go to it quickly for it will be a long, lonesome, weary time before you can get such fabrics and such workmanship as are found in the Brauer stores, at prices like these, Real values, real reductions, make a real inducement to you-NOW. Come in!

A. K. BRAUER SUCCESSOR TO
BRAUER & KROHN
"TAILORS TO MEN WHO KNOW"
128-130 S. SPRING
COR. FIFTH & SPRING 144 S. MAIN

NO MORE GRAY HAIR

It is easier to preserve the color of the hair than to restore it, although it is possible to do both. Our grandmothers understood the secret. They made and used a "sage tea," and their dark, glossy hair long after middle life was due to this fact. Our mothers have gray hairs before they are fifty, but they are beginning to appreciate the wisdom of our grandmothers in using "sage tea" for their hair, and are fast following suit. The present generation has the advantage of the past in that it can get a ready to use preparation called Wyeth's Sage and Sulphur. As a scalp tonic and color restorer, this preparation is vastly superior to the ordinary "sage tea" made by our grandmothers, and it can be bought for 50 cents and $1 a bottle at almost any first-class drug store, or will be sent direct by the Wyeth Chemical Company, 74 Cortlandt St., New York City, upon receipt of price.

For sale and recommended by Sun Drug Co.'s Stores.

In America
our only aristocracy is one of wealth, and a man's ability is judged largely by his fortune. Unjust, possibly, but true, nevertheless. Don't forget that your millionaire's first step on the road to recognition was the first bank account he opened. Take the same step yourself, with us, today. Our rate of interest is the highest.
MERCHANTS BANK AND TRUST CO.
207-9-11 So. B'WAY

FOR SALE
Bungalow
Handsome residence, too small for present owner. Must sell; will make attractive price and terms.
338 Kingsley Drive
Phone 56237

Don't Be Bald
Almost Any One May Secure a Splendid Growth of Hair

You can easily find out for yourself if your hair needs nourishment, if it is thinning, getting dry, harsh and brittle, or splitting at the ends. You simply have to pull a hair from the top of your head and closely examine its root. If the bulb is plump and rosy it is all right; if it is white and shrunken your hair is diseased and needs nourishment.

We have a remedy for hair troubles that cannot be surpassed. It has a record of growing hair and curing baldness in 93 out of 100 cases where used according to directions for a reasonable length of time. It will even grow hair on bald heads if the scalp is not glazed and shiny. That may seem like a strong statement—it is, and we mean it to be, and no one should doubt it until they have put our claims to an actual test.

We are so sure that Rexall "93" Hair Tonic will completely eradicate dandruff, prevent baldness, stimulate the scalp and hair roots, stop falling hair and grow new hair, that we personally give our positive guarantee to refund every penny paid us for Rexall "93" Hair Tonic in every instance where it does not do as we claim or fails to give entire satisfaction to the user.

Rexall "93" Hair Tonic is as pleasant to use as clear spring water. It is perfumed with a pleasant odor, and does not grease or gum the hair. We have it in two sizes, prices 50c and $1. We urge you to try Rexall "93" Hair Tonic on our recommendation and with our guarantee back of it. You certainly take no risk. Remember, you can obtain Rexall Remedies only at The Owl Drug Co., Inc., L. A., San Francisco, Oakland, Cal.; Seattle,

35c Box Writing Paper Special this week... 17c
Boswell & Noyes
Third and Broadway

BLACKSTONE STAYON GLASSES $1.50 Gold Filled Glasses
Fitted by our expert Optician, Dr. Blackburn. Ground to order. Glasses at low prices.
THE WHITLEY JEWELRY CO.
347 So. Broadway.

New "Walk-Over" BOOTSHOP
NO. 3, 623 S. Broadway
J. F. HUGHES Prop.

Knabe Pianos
Kohler & Chase
416-418 S. Broadway

Home Decorators
Pease Bros.
640-646 SOUTH HILL ST.

Cemeteries.

INGLEWOOD PARK CEMETERY
Two miles outside of the city limits, on the Los Angeles and Redondo Ry. 300 acres of perfect land with improvements outclassing any cemetery on the Coast.
207 S. Broadway, Room 202. Phones—F5303; Main 4659. Supt., Phone 10541.

HOLLYWOOD CEMETERY
Rolling lawns, trees, shrubbery, and beautiful lakes.
MODERN IN EVERY RESPECT.
Situated in the most beautiful section of Southern California, the ideal location, just inside Los Angeles city limits. Melrose and Colegrove car lines to grounds.
A CEMETERY THAT IS SELECT.
A1131. 206 Laughlin Bldg. Main 301.
Cemetery Phones—59055. Hollywood 512.

EVERGREEN CEMETERY
(The Los Angeles Cemetery Assn.)
Boyle Heights, near city limits. Operated under perpetual charter from Los Angeles city. Modern chapel and crematory.
Office, 339 Bradbury Building.
Phones—Main 652; A5466.
Cemetery—Home D1088; Boyle 9.

ROSEDALE CEMETERY
An Endowed Memorial Park, noted for its natural beauty; Endowment Fund for perpetual care, over $250,000; modern Receiving Vault, Chapel, Crematory and Columbarium; accessible. City Office, Suite 302-306 Exchange Bldg., N. E. cor. 3rd and Hill sts. Phone Main 909. A3629. Cemetery Office, 1531 West Washington st. Phone 72858. West 80

YEAR.

When you look upon these late ... you will for the first time ... styles of this modern tailored ... Here are six or eight new style ... Tailored linen waists, $3.50 to ... Hand-embroidered; some with ... ately worked by hand in Engl ... fancy; others with combinations ... lace insets. Front or side butt ... collars and cuffs worked to ... $3.50, $5, $5.50, $6 and at every ... See the window display. Secon ...
Toilet Goods at ...
day, delicate, pleasing toilet article ... for Tuesday's selling at just ... will take advantage of the op ...
Talcum Powder.....12½c 20c
Violet & Orris Sachet 12½c 50c
Cold Cream 25c 10c
—Main Floor.—
0c For 75c Hu ...
unusual towel items will be tod ... counter, and it's an attraction that ... duction.
heavy double woven pure lin ... plain white or colored border ... fine, pure linen huck towel ... 23x42 inch.
fine pure linen huck towels, ... damask ends, 21x40.
splendid 75c qualities.
—Main Floor.—

Steamships
LONDON PARIS BREMEN North German Lloyd
Kais. Wm. II Sep. 6 Oct. 4 Nov. 1
Ka. W.A.Gr. Sept. 15 Oct. 13 Nov. 10
LONDON PARIS BREMEN
Fr. F'd'k Wm. Sep. 15 Oct. 20 Nov. 17
Barbarossa Sept. 22 Oct. 27 Nov. 24
GIBRALTAR NAPLES GENOA Lloyd Italiano
K. Albert ... Sept. 10 Oct. 8 Nov. 5
F. Irene ... Sept. 24 Oct. 22 Nov. 19
Wireless and Submarine Signals
Independent Steamship Agency
Travelers' Checks Good Everywhere
GELBICKE & CO., Gen'l Agts.
Robert Caputo, Mgr. 252 S. Main st., cor. Spring st., Los Angeles, Cal.
Spring St.: Lehmann's Bank
Steamship Dept.: Main 8455
H. O. Wilson, Mgr. 6 S. Broadway, Los Angeles, Cal.

Branch & Bach
Only Piano In The World Made Of Metal Of The Violin—
Branch & Bach is the only piano in the world with a full metal plate without any pressure bar—an immense advantage, intensely appreciated by every maker, tuner or user of Piano construction. The Secret of Tone, Beauty of Uniformity and "Staying in Tune" quality remarkably enhanced by the "Metal Plate."
Interest has been the demand for Branch & Bach, Sohmer, and Kurtzmann pianos during our Removal Sale we have been compelled to cancel orders and deliver on the arrival of the pianos announce that we have received a car of Branch & Bach, and Sohmer Pianos.
Our Removal Sale We Offer The Following Pianos at Discounts of ...
Branch & Bach, Sohmer, Jewett, Kurtzmann $10, $15, $10, $15 monthly, according to ...
Geo. J. Birkel Co.
Steinway and Victor Dealers
345-347 ...

Low Rates
$50 NEW YORK AND RETURN
$100 BOSTON AND RETURN
$90 PHILADELPHIA AND RETURN
$75 BALTIMORE AND RETURN
$75 WASHINGTON AND RETURN
$90 MONTREAL AND RETURN
$90 ATLANTIC CITY AND RETURN
$70 Saratoga Spr'gs AND RETURN
$70 TORONTO AND RETURN
$90 DETROIT AND RETURN
$90 CINCINNATI AND RETURN
$90 MILWAUKEE AND RETURN
$90 CHICAGO AND RETURN
$90 St. Paul, Minneapolis AND RETURN
Round trip sale via Pacific ern tur able leges ticke pass ously tric les Los on a Franc Over
Direct connections in ... all lines eas ...
Full particulars on ...
C. A. Thurs ...
General Agent C. & N ...
605 South Spring ...
Los Angeles

Section—The City and State. Part II—Local News Sheet—14 Pages.

The Los Angeles Times

YEAR. TUESDAY MORNING, AUGUST 30, 1910. On All News Stands, Trains and Streets. 5 CENTS.

GUST 30, 1910—[PART

High-grade Veilings to $1.25 Yard..... 50c

YOU'D never expect to buy such attractive face veilings for so little money—a truly surprising value. Chic, shadow and spider web veilings in newest lacey effects; black and fall shadings.

Cutting Sale

$3.50 15-inch Black French Head Plumes at $1.95

$5.00 18½-inch Black French Head Plumes at $2.95

$19.50 Plumes $11.75

HIGH Grade Willow Plumes in this lot, extra long, full wide, black, lavender, brown, old rose, emerald, cardinal and

Second Floor Today.

r in Early for One o Cloth Skirts aterial, Findings for $5.75

erful offer holds good. Two days more o rks can show the goods and take instructions y $1.00 cloth in the store, and have it mad any one of the three new Fall styles pi rkmanship guaranteed. Price complete $5.

Satin-Faced Black Silks & Velvet

ul new fabrics for Fall is their rich, soft rch at once distinguishes and raises them Superb qualities for the coming season

Black Satin de Luxe; 36-inch; $1.75 value. Yard $1.5

Black Sole Regence; 27-inch; $1.25 value. Yard $1.0

Black Paon Velvet; 19-inch; 85c value. Yard 69c

ich Black Paon Velvet, yd. $1

N. B. Blackstone Co.
DRY GOODS
RELIABLE GOODS AT POPULAR PRICES

Tailored Linen WAISTS For Autumn Wear

Another Brand New Lot

You may think that tailored waists are not susceptible of style changes, of great variety of design and general effect. you look upon these late arrivals—they came Sat- will for the first time appreciate the wonderful of this modern tailored garment.

six or eight new styles, and each different. linen waists, $3.50 to $16.50.

embroidered; some with just a dainty spray, others worked by hand in English eyelet or French em- others with combinations of hand embroidery and insets. Front or side button styles with scalloped collars and cuffs worked to match the fronts. $5, $5.50, $6 and at every price up to $16.50. the window display. Second floor.

let Goods at Half Price

delicate, pleasing toilet articles of standard quality are Tuesday's selling at just half price. Thoughtful will take advantage of the opportunity.

Powder.....12½c
& Orris Sachet 12½c
Cream 25c
20c Toilet Soaps.....10c
50c Thegul Dentifrice...25c
10c Violet Sachet 5c

—Main Floor.—

For 75c Huck Towels

towel items will be today's attraction at the linen, and it's an attraction that is worthy your immedi- heavy double woven pure linen huck white or colored borders. fine, pure linen huck towels, plain inch. fine pure linen huck towels, plain hemstitched ends, 21x40. sold 75c qualities.

50c

—Main Floor.—

nich & Bach Pianos

Piano In The World Made On The Principle Of The Violin—

Bach is the only pi- world with a full metal sound pressure bar—an advantage, intensely ap- every maker, tuner or piano construction. The Tone, Beauty of Uni- Singing in Tune" quality greatly enhanced by the

has been the demand for Bach, Schmer, and Kurtz- during our Removal we have been compelled to hold and deliver on the arrival of the instruments. We are pleased that we have received a carload each of Steinway, Bach, and Schmer Pianos.

Our Removal Sale We Offer The Pianos at Discounts of . . . . $75 to $250

Bach, Schmer, Jewett, Kurtzmann—and other pianos. $10, $15 monthly, according to the instrument purchased.

J. Birkel Company
Victor and Victor Dealers
345-347 S. Spring St.

Steamships

LONDON PARIS BREMEN North
Kais. Wm. II Sep. 6 | Cecilie ...
Kr. Wil. Gr. Sept 13 | Kpz. Wilhelm ...

LONDON PARIS BREMEN German
Pr. Fr'ch Wm. Sep. 6 | Gl. Wash (Gib.)
Barbarossa Sept. 15 | Pr. Fr'ch. 6 Sep.
*Bremen direct.

GIBRALTAR NAPLES GENOA Lloyd
K. Albert ..Sept. 16 | K. Luise ...
P. Irene ...Sept. 24 | Berlin (new) ...
Wireless and Submarine Signals
Independent Round-the-World Travelers' Checks Good All Over the World
GELBICHES & CO., Gen'l Agts., Atlantic
Robert Capelin, 124 Powell St., San Francisco, Cal.; or Hugh R. Jones, 252 Spring St.; Lehman's & Schwabacher, 252 Spring St.; German-American Steamship Dept., Spring and Fourth. H. O. Wilson, 457 S. Spring St., Los Angeles, Cal.

PLEASURE CRUISES

Superb cruises this winter, leaving New York for the Orient Jan. 28; to the West Indies in Jan., Feb., March; to South America January 21 and two grand cruises Around the World leaving New York Nov. 1, 1911; leaving San Francisco Feb. 17, 1912.

Write for detailed literaries.

Guide and Travel Books on Sale.

HAMBURG-AMERICAN LINE
41 & 45 Broadway, N. Y. or Local Agents.

American Line
N. Y.—Plymouth—Cherbourg—Southampton—Philadelphia—Queenstown—Liverpool
Atlantic Transport
New York—London Direct
Red Star Line
New York—Dover—Antwerp
White Star Line
N. Y.—Queenstown—Liverpool
Plymouth—Cherbourg—Southampton
Boston—Queenstown—Liverpool
New York & Boston To Mediterranean via Azores, Gibraltar, Genoa
Canopic ....Sept. 10 | Romanic ...
Cretic .....Sept. 21 | Cymric ...
HUGH R. RICE CO., 252 S. Spring St., Los Angeles. Or any local agent.

CANADIAN PA
Empress L
Weekly sailings between Liverpool. Wireless on all. Ask any ticket agent or Poliphone, G.A.P.D., or Phone Co., 249 So. Spring St., Los

The Walker Po
$100 and up

MERCILESS.

"BLACK HAND" EXACTS TERRIBLE VENGEANCE.

Persecutes Fruit Dealer for Years, Attempts Arson and Assassination, and Finally Bomb Is Ignited in His Home, Which Is Destroyed.

A MOTHER, clasping with each hand a child, while three more children clung to her skirts, gazed with terror-stricken eyes at the smouldering ruins of her dynamited home, yesterday, at Manitou avenue and Avenue 21.

A few days before she had gone to the beach with her brood to see a sister who was sick. The children, who had never seen the ocean, played all day in the sand, and the mother smiled at their antics, but always there was fear in her heart of that very thing which happened.

The realization of that fear was the terror in her eyes. For the thing which had darkened her life, which had kept her closely confined to her home, which had prevented the children going to the beach, was the vengeance of the "Black Hand."

Four years ago, Nick Giardina, a fruit merchant, received the first letter from the "Black Hand." It was a demand for money. It came shortly after he bought a house at No 2308 Enterprise street. He had saved his money and invested the little sum in a home for his family.

When the letter came, Nick was afraid. He would have sent the terrible blackmailers the money they demanded, but the investment had swallowed it all. Besides, his wife was ill and he had to provide for the doctor's fee and medicines. He waited, hoping the "Black Handers" were not in earnest to burn his home.

Sometime during the night, a short time afterward, a fire was discovered under the front porch. Nick and his wife, assisted by the neighbors, extinguished the flames. The remainder of that night Nick and his wife never closed their eyes. The threat of the "Black Hand" was not an idle one. Nick, terror-stricken, was obliged to attend to his fruit stand, but his wife kept guard at home. After a time the neighbors talked about it. They said that Mrs. Giardina never went anywhere. They asked her why she did not go out, take the children and enjoy herself. But Mrs. Giardina put them off with an evasive reply. She dared not tell them why she did it. The secret was locked in her own bosom and that of her husband's. The vengeance of the "Black Hand" made her afraid. It was eating out her heart. She was fighting for the little home that had taken so many years saving to buy.

The "Black Hand' sent another letter, and then more came. And after talking it over with his wife, Nick took them to the police and the newspapers found out about it and printed articles about the persecution of the Giardinas.

DEMANDS AND BULLETS.

The notoriety, coupled with the investigation the police made, frightened the blackmailers. They kept quiet for lay in wait, fired three times at him, but because of the gloom or because the would-be assassin was not a good marksman, Nick escaped unharmed.

But he was terribly frightened. Twice his patron saint had interposed between him and his unknown enemies. Once, when the fire was started under the front porch of his little home and again when the attempt had been made to assassinate him. He prayed that a third attempt would not succeed.

No more letters came from the "Black Hand" and no other attempt was made to take his life or destroy his home. Nick's courage returned. He sold his home on Enterprise street and bought one at Manitou avenue and Avenue 21. But the Giardinas were afraid, even in their new home. Mrs. Giardina never went out and the children always played in the back yard.

The "Black Hand," once on a trail, never left it. Nick knew he was a marked man. But the fancied security lulled him and even Mrs. Giardina forgot at times a secret enemy was watching, waiting.

SAVED BY GOING TO BEACH.

Last week Mrs. Giardina received word that her sister, at Long Beach, had undergone an operation. She locked up her house, took the children and went down to the shore.

Let her tell the story in her own way.

"I took my children with me, all except one little boy, who is not strong, and lives at a ranch, and my grown boy, who lives uptown, to be near his work. Me and the five little ones we went down to the beach last week, and were gone a few days, and we were coming home Saturday night, but my brother-in-law he say stay one more day with my sister, so I thought one day would not matter, so I stay until Sunday." Here Mrs. Giardina had to stop until her voice became calm, for the home she had left was now a blackened ruins.

"Well, when we got here, what do we find?" she continued brokenly. "My home burned, all my pictures in ashes, and trunks of the fine wood, as only the Italians can make, and all full of beautiful cloth, some from the old country; why, I have nothing left. All is gone. It makes me feel very badly, for I was saving some of the pretty things for my little girl when she got

Mrs. Nick Giardina and Her Dynamited Home.

The house at Manitou avenue and Avenue 21, was blown up and burned Sunday morning at 2 o'clock, after four years of "Black-Hand" persecution of the family. The Giardinas all escaped because they were at the beach and did not return on Saturday, as they had expected to.

"Black Hand" letter and the sum demanded was a great deal more than at first asked. Nick had been doing well at the fruit business. He was preparing to buy a better home, and the "Black Hand," which seemed to know everything, had found this out.

The two peaceful years had eased the terror Nick felt when the attempt had been made to burn his home, but it returned when he got this letter asking for a large amount. He did not send it because he did not have it.

One morning when he started for the market at 4 o'clock, he was shot at. An emissary of the "Black Hand," who

GAS VERSUS "HOT AIR."

Manufacturers and Experts Will Gather in This City Next Month—Unique Exhibition.

There will be no "hot air" turned on when the officers and experts of the principal gas companies west of the Rocky Mountains gather in this city next month for their eighteenth annual convention. On the contrary, they have inaugurated a scheme which will help to interest the public almost as much as the gas men themselves, and, as usual, the local officials of all the companies affiliated with the Pacific Coast Gas Association intend to once more show that Los Angeles stands in the front rank as a host for all visitors.

The convention will be in session three days at the Auditorium in Choral Hall, and will be opened at 10 a.m., September 20. In connection with this gathering will be an exhibition of gas appliances and all the latest inventions will be shown. Nearly every manufacturer in the country will be represented by his work, which will be on view to the public at the Central Park skating rink, No. 416 West Sixth street.

An exceedingly elaborate programme has been arranged for the visitors, including trips to the beaches, Mt. Lowe and to Catalina. On Wednesday evening, September 21, there will be a banquet at the Alexandria.

W. B. Cline is president and John A. Britton of San Francisco is secretary-treasurer.

INSPECTING WINERIES.

Commissioner of Internal Revenue Comes Here at Invitation of Deputy Collectors.

Hon. Royal E. Vabell, United States Commissioner of Internal Revenue, arrived in this city yesterday. In company with Claude I. Parker, deputy collector for this, the Fifth District, and August E. Muenter, deputy collector for the First District, with headquarters at San Francisco, Mr. Cabell made a tour of the local wineries in the afternoon. He comes here at the invitation of the two deputy collectors for the purpose of making a complete inspection of the wineries in their districts, the object being to see if something cannot be done to relieve the producers of some of the complicated redtape that hampers the sweet wine industry of this State. They will start this morning on their tour of the Sixth District, and after it is completed will go North to the First District. Both the deputies will cover the entire trip with the commissioner.

WON'T PAY HER FINE.

When Wife Smashes Door With Ax and Beats Husband, He Says She Can Stay in Jail.

Razale Wye, an old gypsy, with a Mexican husband, must stay in jail for five days because her husband will see her hang, he declared, before he pays a stiver of the fine.

Razale's wrinkled face was soaked in booze when she showed up at the conjugal home, No. 411 Ord street, at 2 o'clock Sunday morning. Hubby was sleeping at that hour, and he did not answer her imperious knock fast enough. She got the axe from the woodpile and demolished the door and window.

Patrolmen Gifford and Brown, alarmed by the series of crashes, rushed up and succeeded in calming the virago after some difficulty. This done, they walked away, but they had not gone far before they heard shrill cries of distress. Running back, they found Razale holding the "old man" firmly across the bed and pounding him vir-

LOTS.

WILL APPEAL TO THE LAW.

Legal Proceedings Proposed for Harbor Road.

Comprehensive Plans for a Great Highway.

Valuable Tracts of Land May Be Condemned.

Two suits to condemn the land necessary for the creation of the harbor highway through San Pedro and to acquire land for the erection of public warehouses will be begun at once if the Council approves a report Leslie R. Hewitt, special harbor counsel, makes today.

The litigation will provide the right of way for a roadway 130 feet wide, from the point where Beacon street connects with San Pedro and county highway, continuing close to the water front until it joins San Pedro street and terminates at the point where the Huntington fill begins.

At this point, eighteen lots in blocks 95 and 93 are to be condemned for the area to be filled with municipal warehouses, which are to be contiguous to the Huntington and Miner fills. The warehouse site is about 625 feet long and of an average width of about 225 feet, and will have San Pedro street for its west front, which is to be widened to 130 feet to continue the municipal highway.

The location of the warehouse site at the edge of the Huntington fill implies that the purpose of the Board of Public Works is to proceed at once with plans for the improvement of the Huntington concession area, which the Council recently declared forfeited, together with the adjoining strip to the east, which was a concession of the Los Angeles Inter-Urban Railway.

COMPREHENSIVE SCHEME.

How much will be involved in the condemnation proceedings Mr. Hewitt would not even "guess." Reticence has been observed throughout in the preparation of the harbor plans, but the announcement of Hewitt, while not carrying figures, indicates that the comprehensive scheme is based on a water-front road, the improvement of the Huntington concession, and then the 146 acres owned by the city along the foot of the government breakwater.

The highway begins near Smith's Island, the middle of which is the northernmost limit of the outer harbor, as defined in the division of the harbor bond money. South of Smith's Island $2,000,000 will be available for all purposes. The harbor bonds have not been sold, but are scheduled for the market in October.

The exact route of the 130-foot highway to give access to all the water front on the west side of the channel and around the outer bay to the municipal holdings, is as follows:

Beginning at the intersection of Beacon street and the county highway between Wilmington and San Pedro southeasterly to a point between Beacon and Orizaba streets; thence southerly, connecting with Orizaba street at Santa Cruz street; thence southerly, taking in Orizaba street, to widen which seventy feet will be taken from the west side abutting property as far as Third street; thence by taking the easterly part of block 86 from Fourth to Wall street, taking the necessary land for widening from the Los Angeles Inter-Urban and Southern Pacific railways.

STRAIGHT TO OCEAN.

The highway is to continue straight southerly from Wall to Fourteenth streets, with the east line of the Plaza as its westerly line, and its width is to be taken from the lands of the two railways. South of Fourteenth street it takes three lots from block 93 and all of blocks 90 and 91. At Fourteenth street it takes the course of San Pedro street, continuing until the ocean is reached.

That is as far as the present proceeding carries it, but it is the plan of City Engineer Hamlin to continue the road around the bay by way of Crescent street and the strip of frontage held by the Los Angeles Inter-Urban, but which has been forfeited. This strip will bring it to the reservation of the United States government, across which a route will be gained by consent of the government, and thus reach the 146 acres of reclaimable tide lands belonging to the municipality.

In the suit to condemn the harbor highway lands there are to be sixty-six defendants. The Beacon-street route was not considered, it is said, because it was extremely expensive and because the other route gives direct access to practically all of the shipping interests along the west side of the channel and eliminates the necessity of buying expensive business improvements. A large part of the route merely means the widening of Front street to a width of 130 feet.

After the land has been acquired it is the plan to pave the entire strip suitable for heavy traffic out of the harbor funds. In the suit to acquire the warehouse site south of Fourteenth street there will be twenty-five defendants.

Martin Bekins,

arrested on a charge of cruelty to animals after the death of a horse which he said he was treating with mental science.

CONSISTENT.

FOR HORSE AS FOR CHILDREN.

TRIES CHRISTIAN SCIENCE ON SICK ANIMAL.

Head of Van and Storage Company Arrested on Charge of Cruelty to Dumb Beasts by S.P.C.A. Because He Uses Mental Suggestion to Cure Colic and Equine Dies.

Christian Science and the Society for the Prevention of Cruelty to Animals locked horns yesterday afternoon when the S.P.C.A. caused the arrest of Martin Bekins of No. 1341 South Figueroa street, candidate for the State Senate, on a charge of cruelty to an animal because, forsooth, Bekins tried the Christian Science treatment on a horse. It died.

Bekins, when arraigned before Police Judge Williams yesterday, calmly entered a plea of not guilty and asked for a jury trial, which was set for September 27.

The snarl began to attract attention at about 3 o'clock Saturday afternoon when neighbors telephoned to the headquarters of the S.P.C.A. that a horse belonging to Bekins, who is the head of the Bekins Van and Storage Company, was very sick in the corral on Crocker street between Fourth and Fifth streets. Special Officer William Fullerton was at once sent to the Bekins corral and found a fine bay horse, worth $200 or more, suffering acutely from colic.

"I'm doing all I can for this horse," said Bekins, when the officer called on him.

"Are you? What is it you are doing for it?" asked Fullerton.

"I am treating it with mental science," answered Bekins, quite unruffled.

The sick horse was removed to Dr. Hubble's veterinary hospital, where it died yesterday. Immediately following the death of the animal, a warrant was issued for Bekins, on the complaint of the S.P.C.A. officer. A telephone message brought Bekins to court at 4 o'clock.

"Not guilty," was his only statement when Police Judge Williams finished reading the charge of neglecting to provide proper treatment for his horse, and a few moments later he had deposited $25 to guarantee his appearance for trial.

"The reason I entered a plea of not guilty," said Bekins, on leaving the courtroom, "was that I did not employ a Christian Scientist for the purpose of neglecting the horse, as has been charged, but because I wanted to give the animal every bit as good treatment as I would want for myself or one of my children."

"But how in the world could you expect Christian Science to work on an animal that is utterly devoid of human intelligence, an animal that cannot be receptive of any sort of suggestion in a case of this kind?" asked a perplexed newspaper man.

"Oh, quite easily," serenely answered Bekins. "A horse is certainly quite as amenable to Christian Science as is a little child that cannot understand what is told it. We treat children through Christian Science, and why not a horse, that certainly does understand?"

"How long have you been a Christian Scientist?"

"I have been a firm believer in Christian Science ever since it cured me of a chronic stomach trouble a few years ago. I believe that Christian Science is the best thing for me, and I would not allow one of my children to be treated in any other way. For that reason, I hold that the treating of a good horse with Christian Science is a humane act and certainly not cruelty to animals."

He expressed himself as confident of an acquittal.

NOT FOR NEED.

ALLEGED SHOPLIFTER CARRIES THOUSANDS.

THREE elderly women, one of them with $3960 in her purse, were arrested yesterday evening for shoplifting at the Fifth Street Store, and all three were locked up in the City Jail. The arrests were all made by Mrs. Raymond, a female detective in the employ of the store.

The prisoners are Mrs. M. Noel of San Diego, Mrs. E. J. Parkhurst of the St. Mark's Hotel, Venice, and Mrs. Mary T. James of this city.

Mrs. Noel, who carried the unusually large amount of money, indignantly denied having committed any wrong, and openly announced her intention of "flogging somebody for this." She did not seem to care much who got the flogging, but indicated a slight preference for Mrs. Raymond.

"I'm a mining woman and I made in the matron's department of the City Jail. "Now, it's no use of you asking me where I was mining—I own about as good mines as anybody else, and that's enough. I have a daughter here who is married to a prominent doctor. She is an accomplished musician, but I'm not going to tell you who she is, so you might as well not ask."

The memory of her daughter brought a few tears, but an instant later anger again held sway and she was inveighing bitterly against the police and the female detective without having time to stop to explain why she did not deposit her money in bank.

When arrested, Mrs. Noel, the officers say, had her stockings jammed with buckles, ribbons, silk gloves and trinkets.

In her purse the police found $1915 in cash, besides deposit certificates for

Rates East

NEW YORK AND RETURN
BOSTON AND RETURN
PHILADELPHIA AND RETURN
BALTIMORE AND RETURN
WASHINGTON AND RETURN
MONTREAL AND RETURN
ATLANTIC CITY AND RETURN
Saratoga Spr'gs AND RETURN
TORONTO AND RETURN
DETROIT AND RETURN
CINCINNATI AND RETURN
MILWAUKEE AND RETURN
CHICAGO AND RETURN
St. Paul, Minneapolis AND RETURN

Round-trip tickets on sale on various dates via Chicago, Union Pacific & Northwestern Line. Liberal return limits and favorable stop-over privileges. These low rate tickets are available for passage on the luxuriously equipped, electric lighted Los Angeles Limited, leaving Los Angeles daily, or on any train to San Francisco, thence via Overland Limited.

Direct connections in Chicago with all lines east.

Full particulars on request

C. A. Thurston
General Agent C. & N. W. Ry.
605 South Spring St.
Los Angeles

THE PUBLIC SERVICE—In the Courts and Offices.

SUMMARY OF THE DAY.

Absence of Betkouski and Gregory impeded the work of the Council Legislation Committee yesterday, and Chairman Andrews appealed to President Lusk to enforce discipline.

In granting a decree of divorce to Mary S. Rollins yesterday, Judge Monroe took occasoin to give his opinion of the husband, Henry S. Rollins, former Court Commissioner, and a practicing attorney at the local bar.

Judge Rives confirmed the sale of thirty-six pieces of the "Lucky" Baldwin property yesterday, aggregating nearly $125,000.

Ella R. Nevin, in her answer to the suit of John W. Sward, to collect a note for $6500, tells how she was induced to give the instrument by John F. Pelz and Jack Hobart.

A suit brought by Delia McGregory against John E. Plater, indicates something of the profits in the patents by which butter is manufactured.

Putnam & Valentine photo.

Twenty-four ton girder, the largest ever used in steel construction work in Los Angeles, on its way to the Alexandria Annex. It required twelve horses to haul and two great cranes to lift this immense span into position. With five others of the same size it will help to support the weight of walls extending t welve stories into the air.

AT THE CITY HALL.

SENDS FOR LUSK TO FILL GAP.

"UNCLE JERRY" RESENTS NEGLIGENCE OF COLLEAGUES.

Absence of Betkouski and Gregory Ties Up Council Legislation Committee While Public Stands Around Waiting to Be Heard—Will Appeal to Council.

Unable to get Councilmen Betkouski and Gregory to attend a session of the Legislation Committee yesterday, "Uncle Jerry" Andrews, chairman of the committee, appealed to President Lusk at 2 o'clock and asked him to sit with the committee to transact business. Andrews said he did ot want to do all the work or be the "whole thing."

Several times Andrews has had to postpone meetings and inconvenience those interested in legislation because one or both of the other members of the committee failed to appear. This happened at night sessions and Andrews changed the hour to 2 o'clock Monday afternoon. Last week he sat alone for nearly an hour before either of the other members appeared.

Yesterday he sat alone for another hour. Before the committee were the harbor rates ordinance, the prize fighting ordinance and several other measures of importance. Andrews possessed himself patiently until nearly 3 o'clock when he appealed to Lusk, who hurried over to enforce discipline. Lusk cited the rule that any Councilman who misses two meetings of a committee in succession forfeits his membership. Andrews was mad, but he did not ask the enforcement of the rule. A few minutes later Betkouski came in serenely, but Lusk remained throughout the session. The delay, however, required an adjournment until the evening when the business was continued.

The evening session was held in the Mayor's office and was consumed by hearing the protests against the license rates for wharf owners filed by the Banning company and the Southern Pacific Company. The Bannings were charged with 45,000 tons of merchandise, but showed that this same tonnage was included in the amount reported by the Southern Pacific. The Harbor Commission admitted its error and the tax on the Banning Company was reduced from $450 to $100, which the company said it would pay though it handles no shipments for itself.

The harbor rates hearing was principally interesting because Attorney Carr representing the Southern Pacific and Banning companies declared that he would make affidavit that the Southern Pacific does not own one share of stock in the Banning company. It has been repeatedly asserted in the Council and was asserted by Secretary Fleming of the Harbor Commission yesterday that the Southern Pacific owns the controlling shares in the Banning company and Carr's statement was a surprise.

The committee denied the request of the Berlin Dye Works for an extension of the industrial district to include its plant at Washington and Griffith avenues. The request was stubbornly fought by property owners of the neighborhood.

On recommendation of the Harbor Commission rates for license fees for harbor craft were fixed as follows: Freight boats $3 per quarter; ferries and passenger boats, $15 a quarter and towing tugs $15 a quarter.

Consideration of the anti-prize fighting ordinance was postponed for another week over Andrew's objection. All the members of the committee were present Andrews says he will report their negligence to the Council today.

CENTRAL PARK.

REOPEN IN OCTOBER.

So well satisfied with the appropriation of $34,000 for the improvement of Central Park is the Park Commission that the impression in official circles prevails that the commission "put one over" on the Council Budget Committee. The Commission asked $97,000 for the improvements but was allowed only $34,000 and yesterday at a meeting to reorganize the park work in accordance with the new budget allowances the Commission declared the appropriation highly satisfactory.

No granite coping will be installed but a $10,000 public comfort station and a $6000 fountain will be built out of the appropriation. The new walks will be completed, the lawns resodded, the automatic sprinkler system installed and completed and the park reopened to the public about October 1 with the funds provided.

The $10,000 allowed for the improvement of the roads in Griffith Park was tendered to Commissioner Lippincott who has special charge of this big park. Lippincott is working on a plan for a boulevard from Fremont Gate in Elysian Park to Griffith Park around and back to the Rendezvous, a distance of over thirty miles but which will not be ready, in all probability, this year.

Paving Pasadena Avenue.

The ordinance of intention for the paving of Pasadena avenue, from Avenue 18 to Avenue 50, connecting with the improvement of the northern portion of the street, will be presented in Council today by the City Engineer. This improvement has been planned for over a year and is a part of the street paving incident to the new Buena Vista-street bridge over the river as a street to connect with it is to be opened from Avenue 18 to the bridge. It is one of the largest single street paving projects the city has ever entered into ranking second only to Sunset boulevard.

Changes in Commissions.

Charles A. Elder, president of the Humane Animal Commission has resigned and the term of Walter G. Schmidt, another member has expired. The Mayor announces that he will reappoint Schmidt but has not decided on Plan Commission, under the resolution of Councilman Gregory and a successor to John Parkinson on the Municipal Art Commission.

AT THE COURTHOUSE.

HIS DESERTION ACCENTUATED.

WIFE GIVEN DIVORCE, HUSBAND IS "CALLED DOWN."

Woman's Testimony Shows Defendant Left Her, After Twenty Years Together, on the Anniversary of Wedding Day and to Celebrate That Event Judge Denounces Him.

Henry S. Rollins, an attorney, was defendant in a divorce suit instituted by Mary S. Rollins, in Judge Monroe's court yesterday on the ground of desertion. The wife won the case, and was granted an interlocutory decree.

The case was uncontested, so far as Rollins was concerned, but he was present in the courtroom, and sat by the attorney who appeared in behalf of the wife. The witnesses were the plaintiff and their daughter, Eva Rollins, aged 20, and the proof as to the desertion of Rollins was complete.

"It was on the anniversary of our wedding, in May," said Mrs. Rollins, "and at the breakfast table my husband asked me if I recalled what day it was. I told him it was the anniversary of our wedding day. 'So it is,' he declared, 'and I am going to celebrate it by leaving you.'"

This declaration on the part of the wife angered Judge Monroe. The idea of a husband celebrating his wedding day by abandoning his wife and children was too much for the court. The evidence of the wife was confirmed by the daughter.

"Take your decree," said Judge Monroe.

Then addressing himself to Rollins, the court took occasion to remark that the attitude of the defendant in this case was the most disgraceful of any divorce action he had ever tried in his experience on the bench.

Rollins rose to speak, and explain something about the children, but Judge Monroe rebuked him sharply, saying: "I do not want to hear anything from you. You allowed this case to go by default, and made no defense; not only that, but you abandoned not only your wife, but your children, and I do not want to hear anything."

Rollins was formerly Court Commissioner of Los Angeles county. He was married in May, 1889, and they are the parents of four children, Eva, aged 20, Warren K., 18, Florence N., 17 and Margery, 6. By an arrangement made between Rollins and his wife, she is to have permanent alimony of $75 a month, and to be left in undisturbed possession of the home.

BALDWIN ESTATE.

MANY SALES CONFIRMED.

In Judge Rives's department yesterday, the sales of thirty-six pieces of property belonging to the estate of "Lucky" Baldwin, were confirmed by the court. The sales aggregated $124,686.03, the individual purchasers being as follows:

John Reifer, lot No. 32, Rancho Potrero Grande, $2472.75; John A. Reifer, lot No. 43, $1853; Frank M. Horner, lot No. 22, $1294.50; lot No. 33, $2472.75; Clarence W. Earle, lot No. 13, $2472.75; L. E. Houser, lot No. 65, $2070.20; Peter P. Peters, lot No. 45, $2999.70; Thomas S. Weed, lot No. 8, $3000; David H. White, lots Nos. 11 and 28, $5931.55; Katharine H. Miller, land in same tract, $9000; B. W. and Elsie Sutphen, lot No. 20, $2321.50; A. H. Cheney, lot No. 40, $2091.50.

Oscar Durell, lot No. 277, Rancho la Puente, $2500; Urbana F. Estrada, part of Rancho la Merced, $9085; Walter P. Temple, same, $12,716.20; Henry Kruse, part of lot, same, $1500.

G. W. Hutchings, lot No. 27, Rancho Potrero Grande, $3780; Ervin G. Taber, part of lot No. 60, $1592.50; Thomas S. Webb, part of lot No. 60, $2319.75; Ray S. Dozier, lot No. 66, $1999.40; C. M. Cheney, lot No. 44, $1850; David S. Unruh, lots Nos. 56, 57 and 58, same, $13,378; Wallace C. Cheney and Clemmie P. Stone, lots Nos. 49 and 50, $3497.72; Alfred L. Miller, lot No. 41, $2967.30; Nils and Mattie S. Paulson, lot No. 26, $2472.75; Ida E. Conner, lot No. 31, $2782.35; lot No. 59, same, $4832.50; B. Frank Taylor, lot No. 55, same, $3632.40; P. E. Carlisle, lot No. 2, $4522.20; J. H. Gwin and B. F. Donald, lot No. 61, $3803.75.

W. N. and Marie B. Perkins, lots Nos. 30 and 31, Arcadia, $200; Nils Paulsen, lot No. 2, Potrero Grande, $3000; Gertrude D. Chipley, lot in Rancho la Puente tract, $3105.62; Fannie Story, same, $1552.81; Fred Story, same, $1552.81; James M. Moore and Olive D. Moore, same, $5808.28.

SUES FOR ALLOWANCE.

EVERYTHING IN SIGHT.

For a third time, and in as many departments of the Superior Court, the aged Samuel Sheppard and his spouse, Lucinda, are quarreling over an allowance for the wife. Twice before orders have been issued that the old man should pay his wife $50 a month, but in each case the matter has been taken to the Supreme Court, where they are both pending.

Judge Dehy, presiding for Judge Hutton, heard the third complaint yesterday, and will give his opinion of the righteousness of the cause of Mrs. Sheppard this morning. Sheppard is 72 years of age, and in early life he was a Methodist circuit rider among the mountains of West Virginia. The couple have been married fifty-four years.

Some time ago, a valuable piece of property was divided. The wife and her daughters got rid of their share, while Sheppard invested his in some Pasadena lots and he has now agreed in the interest of peace to give her half of this property and care for her the balance of her life, but the old woman wants her share in cold cash.

DOUBLE SUITS.

SAYS SHE WAS SWINDLED.

Ella R. Nevin filed in the Superior Court Friday last, an action against John F. Pelz, Mrs. Pelz and J. H. Coker, whose alias is alleged to be Jack Hobart, and engaged in reading hands on the great white way at Venice, setting out that she had been swindled out of quite a large sum of money by the confidence and oil routes and asking judgment against the trinity.

The answer of the plaintiff to an action filed some time ago, to collect $6500 alleged to be due John W. Sward, was placed in the archives of the courts yesterday, and according to its averments, the crowd that the plaintiff declares fooled her out of several thousand dollars on an oil proposition, secured a valuable note, and the plan said to have been worked was just a little balder than the holding-of-hands story that resulted in Jack Hobart getting a wad of the woman's money.

The note calling for the payment of $6500 was given to John F. Pelz, April 8, 1909, alleges the defendant, without any consideration; and it is denied that Sward purchased the instrument of Pelz July 13, 1910, or that there is anything justly due to Pelz.

It is declared by the defendant that on March 20, 1909, Pelz, as payee of the note, and J. H. Coker, alias Jack Hobart, conspired to wrong the defendant; that Pelz represented that he had loaned Hobart $6500, then due and payable, that Hobart had deposited as security valuable mining stock, and so strong did Pelz make the story that the defendant purchased the account from Pelz and took over the securities. She now says that it is her belief that there was no loan of any character made between Pelz and Hobart; that the stock is worthless, of a fictitious issue made for the especial purpose of defrauding the defendant.

The note was afterward transferred to Sward, who is now seeking to collect the money. According to the averments in the two documents Ella R. Nevin is out about $10,000 as the result of her dealings with Pelz, his wife and Hobart, in money and the note upon which the action is based.

CRIMINAL MATTERS.

MANY PRISONERS PLEAD.

The following cases were disposed of in Department Twelve yesterday:

C. I. Lowery, charged with burglary, pleaded guilty to the information, and was allowed to go on probation for five years.

W. H. Smith, assault with a deadly weapon, pleaded not guilty and the cause was set for hearing September 22.

John F. Lehners, charged with passing a bad check, pleaded guilty, and the court will impose sentence this morning.

Edward J. Baugh, charged with bigamy, pleaded guilty, and will be sentenced tomorrow morning. Baugh on May 14 married Hattie L. Baugh, and he had a wife living and undivorced at the time. The wedding occurred at Riverside.

Frank Valenzuela, who had pleaded guilty to petit larceny in stealing $14 from John Cripe, was sentenced to three months in the County Jail.

Joseph Murphy pleaded guilty to forgery, and he will be before the court tomorrow morning for sentence.

SEEKS ACCOUNTING.

WOMAN ACCUSES AGENT.

The allegations of a complaint filed by Delia McGregory against John E. Plater, in the Superior Court, indicate that the plaintiff retained the wrong man as her confidential agent and servant in the management of her business, if they are true.

The plaintiff declares that she is the owner of a valuable patent for the manufacture of butter, and that previous to his death she placed her business and the moneys she received from the sale of the patent with L. L. Bradbury. In May, 1891, Bradbury recommended the defendant as a safe man with whom to intrust her business, saying: "In your condition you must trust somebody; I do not know of a better man."

With this recommendation she says she employed Plater, and from time to time entrusted him with large amounts of money, one payment to him as her trustee being $10,000 in June, 1903. The plaintiff avers that Plater has never made any accounting of the sums of money she has so deposited with him, and that her request for such an accounting has been refused by the defendant.

The prayer of the petition is for a full accounting covering all the years of his employment, and the recovery of the money found to be due the plaintiff.

NO ALIMONY.

HUSBAND NOT WORKING.

Several days ago Jennie Caldwell brought suit against Willard Caldwell for divorce, and coupled with this she instituted another action against Ida M. Gridley of Inglewood for alleged alienation of her husband's affections, and setting her damage at the modest figure of $10,000. In the latter suit it was alleged that Caldwell was making his home with Mrs. Gridley, whose husband was some months ago committed to the State Hospital at Patton, on a charge of insanity.

Caldwell was yesterday haled into Judge Dehy's court on an order to show cause why he should not furnish his real wife with a sufficient amount of money for her maintenance pending the trial of the two cases, but the court turned down the request. It was shown by Caldwell that he was penniless at Inglewood, that he had no employment and no money.

A strenuous argument was made by Mrs. Caldwell's attorney to the effect that he should be compelled to pay his wife something, even if it was necessary for him to go to work, but the court would not relent. Mrs. Caldwell did not seem to be at all cast down by her failure to get an order compelling her recreant hubby to come across with the coin.

IN TRUST FOR WIDOW.

OAKLAND MAN'S ESTATE.

The will of James Pedgrift of Oakland, who died in Los Angeles August 20, was filed for probate yesterday. It disposes of an estate valued at $80,000, the largest asset being a 400-foot frontage on Towne avenue, that is estimated to be worth $70,000.

The will sets out that on account of a contract entered into November 12, 1909, between the widow, Anne Pedgrift, and the testator, all of the property is left in trust for the benefit of the widow, with their nephew, James H. Pedgrift, and during her life-time she is to have full enjoyment of the rent and income of the entire holding. Upon her death the estate is to be divided as follows:

Ina Pedgrift, wife of James. H. Pedgrift, son of brother George, $10,000; Samuel Pedgrift, son of George, $12,000; Frank Pedgrift, son of George, $5000; Nellie, daughter of brother John, $5000; Samuel, son of the same, $2000; John Pedgrift, grandson of John, $2000; Ethel, daughter of Jane, a sister, $5000; Florence, daughter of Samuel, $4000 in trust for the benefit of brother Samuel. The will nominates James H. Pedgrift as executor.

COURTHOUSE NOTES.

BREVITIES MISCELLANEOUS.

THE WIFE WON. Judge Dehy made an order in the action brought by Myrtle E. Haven against Arthur L. Havens, for maintenance, yesterday, compelling Havens to pay his wife $55 a month pending the action. There was strong objection to allowing the plaintiff anything. She testified that she had disposed of her jewelry, but could not tell who had bought the valuables or how much she received for them.

MAY MORTGAGE. Judge Monroe yesterday allowed the petition of the Pentecostal Union, to be allowed to mortgage its premises for $2600.

SUIT FOR HUSBAND. An action was brought in the Superior Court yesterday by Marie H. Goudy, for $50,000 damages on account of an accident that happened to her husband June 15, last, that resulted in his death. The defendant is the Lacy Manufacturing Company. Goudy was an engineer employed in laying a steel siphon across the San Antonia Cañon on the Owens Aqueduct job, and through the alleged negligence of the defendent corporation through its agents, he was fatally injured.

NEW JUDGE IN TOWN. Superior Court Judge W. D. Dehy, of Inyo county, presided in Judge Hutton's department, yesterday, and will continue during the week to hear the divorce actions.

INCORPORATIONS. Articles of incorporation were filed yesterday by the Crown Laundry and Cleaning Company, capital stock, $75,000, incorporators, V. C. Benjamin, W. R. Hall, F. F. Thomassen, J. C. Cureton, and A. L. Howard, subscribed, $25. The General Sales Company, capital stock, $30,000, incorporators, Ralph Day, M. S. Bulkeley, Charles Walsh, David S. Barimore and R. A. Tiernan, subscribed, $50. The Methodist Episcopal Church, of Lankershime, incorporators T. B. Shirwin, R. N. Barnett, B. R. Holloway Cecil Wilcox and John Schmidt.

GUARDIAN NEEDED. A petition was filed in the Probate Court yesterday by Lena P. Wood, a daughter, and L. M. Chapman, asking that they be appointed guardians of Isabelle Pigne-Dupuytren, a widow, aged 80 years, who is the owner of a valuable piece of property at the corner of Grand avenue and Seventh street, worth $20,000. It is represented that the mental and physical condition of the old lady is such that she ought to be cared for.

FOR EXECUTOR. A petition was filed in the Probate Court yesterday for the appointment of Henry J. Engelbrecht as executor of the estate of Fanny C. Kyle, who died in Santa Monica, August 20, leaving an estate valued at $10,000.

SENT TO PATTON. The following persons were ordered sent to the State Hospital at Patton, yesterday, by the lunacy commission and Judge Moss: Ella Bennett, R. L. Smith and Mabel B. Edwards.

AN AUTO ACCIDENT. On June 8 last, while Joseph Collins was walking along the south side of Temple street, he was struck by an automobile driven by C. D. Hillyear, it being apparent that the machine was beyond the control of the driver. In an action filed yesterday in the Superior Court he asked for $15,000 damages. Collins alleges that his left leg was broken as a result of the run-in.

APPOINTED EXECUTRIX. Mrs. Helen Mae Widaman, widow of O. P. Widaman, who was shot and killed by Frank Bell, July 2, was appointed executrix of the estate of her late husband by Judge Rives yesterday. The petition showed that the testator had property valued at about $27,000, most of it consisting of real estate in Los Angeles, Orange, Riverside and San Bernardino counties, but all of it heavily incumbered by mortgages. The personal property was valued at $1800.

DOUGHERTY DIVORCE. Judge Hutton, sitting in Department eleven, yesterday decided the long continued Dougherty divorce case by granting the decree to the wife, Alda Gerson

THE INFERIOR COURTS.

TWO HOLD OUT IN HARI'S CASE.

TEN JURORS STAND SOLIDLY FOR HIS CONVICTION.

Although Labor-Union Picket Convicts Himself on the Stand of Having Violated the Law, a Mistrial Is Result—Jurors Ask for Ordinance and Dictionary.

After deliberating more than five hours the jury in the case of George Hari, on trial in Police Judge Rose's court for violating the anti-picketing ordinance, reported last night that it was unable to agree, and a mistrial was ordered entered by the court. The jury stood ten for conviction and two for acquittal throughout.

Hari was arrested August 5, at the time when the labor leaders decided upon having their followers arrested by wholesale in order to intimidate the authorities and embarrass them by filling the jails. The movement miscarried easy in the game Hari was one of the first to volunteer as a "martyr."

F. M. Delabara, Frank Matheson and Richard Gogerty, three employes of the Baker Iron Works, were eating their lunch during the noon hour, when Hari and other union laborites approached the entrance to the works and jeered and taunted the non-union workmen in efforts to intimidate them.

Deputy Constable A. R. Phillips walked up to Hari, one of the loud-mouthed of the crowd of loafers, and ordered him to leave the men alone. Phillips was laughed at for his pains, and called Patrolman J. A. Phillips.

From the evidence submitted at the trial yesterday, Hari was told not to talk again to the men inside the works. He courted arrest by saying: "Go on and pinch me, I don't give a damn," after which he yelled out to the men inside: "Come on out and join the union!"

No more clean-cut case of picketing and intimidation could well have been made out, it would appear. Hari, himself, when placed on the stand, laughed insolently as he boasted of being "a loud talker." He said the deputy constable had not heard him the first time as he spoke to the men, and told Hari to "say it again," whereupon Hari declared with bravado that he had "obeyed orders."

"Did you obey orders when you were told to hush?" asked Attorney Dehm of the prosecution. Hari snickered and finally admitted that he did not.

So raw was the defendant's testimony that his attorneys, Job Harriman and Austin Lewis of San Francisco, stared at each other in blank dismay, as they realized that Hari was knocking their defense to pieces by boasting of his guilt on the stand.

Owen Conconnor, himself charged with picketing, which brought him a mistrial, and a little fellow by the name of Krus, were the only witnesses for the defense. Their testimony was torn to pieces by Dehm on cross-examination.

Both witnesses had undertaken to testify that Hari was not on picket duty anywhere near the Baker Iron Works that morning, but they were forced to say that they based these statements only on the alleged fact that, on that forenoon, the strikers had called a meeting which he should have attended.

Two hours after the jury retired the bailiff was called on for a copy of the ordinance and a dictionary. The ordinance was obtained easily enough, but the dictionary was not to be had anywhere about the building.

EXCUSE LOOKS GOOD, BUT CHAUFFEUR PAYS FINE.

Motorcyclists and automobilists were out in larger numbers than usual Sunday afternoon and evening, and the police harvested a number of violators of the muffler and light ordinances.

Of the twenty offenders arrested, F. R. Ellithorpe, the chauffeur of a livery auto, who had been charged with violating both ordinances, was the only one who tried to offer an explanation. He pleaded that he was taking a heavy automobile up a grade, carrying eight passengers, and that the machine got so hot he had to open the muffler.

"Why did you not stop your car and let it cool off?" asked Police Judge Williams.

"Well, you see," replied the defend-

(Continued on Third Page.)

Protect Yourself! AT SODA FOUNTAINS OR ELSEWHERE Get the Original and Genuine HORLICK'S MALTED MILK "Others are Imitations" The Food Drink for All Ages RICH MILK, MALT GRAIN EXTRACT, IN POWDER Not in any Milk Trust Insist on "HORLICK'S"

Here's a double investment opportunity---one that no thoughtful investor can possibly afford to overlook. By acting right now you can buy Investment Building Company stock at $1.20 per share—and also participate in the regular quarterly dividend, which will be distributed to stockholders September first. Stock advances to $1.25 per share on the first of the month. Remember—every dollar you invest in this stock has the highest type of security—highly improved close-in real estate. Long experience, a perfect organization, system, and ample capital have made this company the most efficient co-operative building concern in the West. We are broadening our operations continuously. The increase in assets naturally compels another increase in the price of our stock. The profits realized from the sale of our properties represents your dividends and are distributed quarterly. They now represent at least ten per cent and will ultimately reach 15 to 20 per cent. Get our new booklet right now. It explains our entire proposition in a simple, straightforward manner.

Stock is Now $1.20 Per Share Goes To $1.25 Sept. First

DIVIDEND Will Also Be Paid Sept. First

HOME INVESTMENT BUILDING 1005-1008 W.P.STORY BUILDING SIXTH AND BROADWAY LOS ANGELES HOMES

Everywhere

42591 Telephones

The value of a telephone is measured by the number of persons it will reach in the Business and Social World.

The 42591 Telephones in Los Angeles Alone is evidence of the great value of the Pacific Telephone to everyone.

Take Up The Receiver —Talk

The Pacific Telephone Does the Rest

Every Bell Telephone is the Center of the System

SALT LAKE ROUTE

Nearing The End of Eastern Excursions

Next Days Sept. 1, 2, 3, 4, 13, 14

Chicago and return $108.50.

Kansas City, St. Paul, $72.00.

And other points equally low.

Good on Limited trains.

Pullman and tourist sleepers.

Salt Lake Route

...INDUSTRY.

...VIEW IS ...T TO REAR.

...ed by Consoli... Midway Well.

...he Latter's Won... Performance.

...ers of Interest ... Oil Fields.

...ty Los Angeles busi... yesterday morning ...e Sunset-Midway ...approval by the fact, ...by all oil experts lo... that the gusher of ...Midway on section ...oil well in history— ...named Lakeview. ...e made because the ...ulated well is as ...the Lakeview in its ...it is at all times ...This latter fact ...on Sunday to the ...men, and also to a ...ers who had never ...great well in action. ...passed the perform... ...wonderful in the an...

...well's flow had ...times before in the ...of the Standard, ...other big compa... ...of the directors of the ...seen the well in ac... ...about its perform... ...This was true in ...Gillette, the organ... ...Midway, and ...other successful oil ...

...purpose of showing ...officers of the com... ...minds that the party ...morning sight in two ...next Sunday in the ...property of the Consoli... ...which the gusher is ...R. 12, 23, is not far ...of Taft and near the ...

...within half a mile ...Los Angeles party, ...men from Bakers... ...Jackson, left the spe... ...over to within ...gusher. Photographs ...and Bakersfield ...after the rig-house ...under the escort of ...A. Wiltsee, the ...had up on the em... ...manhole, the pic... ...position, and the ...open the gate at... ...of the casing. The ...by means of an ...feet long, hori... ...with the gate. ...of the gate, the ...force of the gas ...feet into the air, ...contact with the ...dropped back into ...surrounding the base ...performance is ac... ...roar that can be heard ...from the gusher. The ...for one hour and ...with the same ...pressure is manipu...

...not connected ...Midway, who ...Sunday said that ...duction the well ...200 to 3000 barrels ...the afternoon as the ...returning from Fel... ...saw the gusher ...the car windows, ...being given for their ...and to show beyond ...gusher, tremendous ...under the perfect con...

...Midway is drilling ...section 30, and ...well in the next ...section 15 is now ...and being near ...company's Regal well ...big ones, is expected ...account of itself before ...completed is shipping ...rigs, and the Stand... ...pipe line to the well ...thousands of barrels ...

...party also visited ...United Oil Com... ...and enjoyed lunch ...camp. This company ...past few days added ...well and will prose... ...as rapidly as possi... ...derrick. The visitors ...the company's hold... ...Whittier. Campbell ...officials of the corpora...

...officials of the Con... ...Oil Company that ...big gusher they can ...than any other com... ...in the northern fields. ...well in action Sunday, ...to describe the state... ...was literally amazed ...performance, and the ...party were not slow ...

...party were G. ...agent for organi... ...the Consolidated ...companies, accom... ...J. Mon... ...J. M. Don... ...who had charge ...A. Wiltsee, ...the company; ...officials and ...company; also A. ...Moore, Robert ...Leo Jacoby, ...Foster, L. F. ...C. E. Norton, C. ...Marsh, Leo ...Nathan W. ...W. A. Weath... ...and many

...ACTIVITIES. ...COUNTY. ...OF THE TIMES. ...Aug. 29. — The ...which owned ...properties in the ...completed the in... ...gusher gas en... ...finished with ...company's wells ...performance up ...almost perfect. ...hauled onto sev... ...with them splen... ...been doing a ...last year, not ...large air com... ...was started ...the drillers are ...company con... ...new im...

...Luis Obispo ...for a few ...that the ...to his prop... ...on. Mr. ...dollars at ...st., Los Angeles, and ...st., Pasadena. After ...time the ...moved and ...moved the ...

...and the drillers are at work on a new oil well.

The M. P. Oil Company has started a new oil well on its property in the Kern field.

The Ida May Oil Company on section 2, 11-24 in the Maricopa district is putting down two more oil wells. Material is being hauled to the lease for a third rig.

Drillers working for the Twenty-Five Oil Company in the Midway field while drilling No. 25 well, struck a petrified log at a depth of about 450 feet. Pieces of the log have been brought to Bakersfield and placed on exhibition in the Board of Trade rooms.

The Wellman Oil Company at Maricopa is preparing to drill three oil wells on its land. The company owns some valuable proven lands.

The Bankers' Oil Company in the Kern field has started drilling oil well No. 3. Well No. 2 is producing about seventy barrels daily. The Bankers has about completed the work of installing a new 50-horsepower boiler on the lease.

The Consolidated Midway Oil Company closed down the Kern plant for a short time to decide on some new work that has been outlined.

The several perforators who make Bakersfield their home are getting ready to perforate new wells. Joe Deuel of the Hardison Perforating Company and John Woods and H. B. Coombs all of the company will leave this week. Joe Deuel will go to Santa Barbara where a well will be perforated for the Bard Oil Company. Coombs will go to Fillmore to take care of a new well. Woods will go to Santa Barbara and John Brinkman who has patents of his own for perforating wells, is expecting to leave tomorrow.

The local hotels are showing an increase in the arrivals of oil men. The warm weather being practically over the large number of oil men throughout the State are starting to come this way to look after their interests. The hotels daily are showing an increase in travel.

T. O. Turner, superintendent of the Muscatine Oil Company at Maricopa, is a Bakersfield visitor.

E. C. Montgomery, who has been with the Imperial Oil Company in the Kern field, has gone to Los Angeles to join his family.

Manager Robert Flournoy of the Fairbanks-Morse Company in Bakersfield is visiting the west side fields on business.

Samuel Allison, who has been in charge of one of the Peerless Oil Company's boiler plants in the Kern field, is laying off enjoying a vacation.

Miss Flora Ramsey, head accountant for the Axelson Machine Company, has returned from her vacation spent at Santa Barbara.

Crown Gets a Well.

The Crown Oil Company at 100 feet less depth than " had expected reports that its well is in the main oil sand and the well capable of producing 75 barrels light oil daily. The well will be deepened to 1500 feet or 1800 feet when a production better than 100 barrels daily is anticipated. A Parker rotary will be started on the company's property at Midway next week.

Standard Gasser Capped.

The great gas well of the Standard Oil Company on section 26, 31-23 has at last been harnessed. The company sent a man out from the New York office to take charge of the work. The last time a measurement was taken it showed that 40,000,000 cubic feet of gas had escaped in twenty-four hours. Elaborate arrangements were made to cap the gasser.

Sent to the Midway.

R. W. Stephens, who has been in charge of the Union Oil Company's operations at Orcutt, has been transfered to Kern County to take charge of the Maricopa-Midway district activities, succeeding W. C. Fleisher who has resigned.

An Option to Purchase.

It is reported that J. Skinner has closed a deal with the Pyramid Oil Company for the leasing of forty acres claimed by that company near the lake with an option to purchase in the event of the discovery of oil at $2000 an acre.

Associated Is Active.

The Associated Oil Company now has six strings of tools at work on the Elk hills district. The company has more than two dozen derricks in the field. Rapid work is now being done on the water system to supply the companies operating in this field.

PROHIBITIONIST PLATFORM.

Party Flatters Itself That Patriotic Citizens Are Coming to Support. Opposes Fair Bonds.

The Prohibition County Convention, which met in this city on Saturday, adopted a platform affirming its support of the Columbus platform of 1908, and hailed with pleasure "the evidences that patriotic and thoughful citizens" are becoming independent of the old parties.

It compliments the present city administration of Los Angeles "for its efforts" to enforce the laws, but declares that not one barrel less of liquor is sold, nor the arrests due to liquor decreased; that among the efforts to regulate the special interests, the allied beer and whisky interest has been entirely overlooked; criticises Theodore Roosevelt for not having uttered a word to condemn it; charges the party in power with forty years of protection to this, "the mother of special trusts;" declares that the liquor traffic destroys, disintegrates and dissipates the work of the home, the school and the church. The seventh plank is as follows:

"We oppose mortgaging the homes of California to raise vast sums of money for a world's fair at San Francisco, while that city remains an 'open town,' and declare that until San Francisco has a housecleaning, the more it is advertised the more harm it will do to the civilization of the Pacific Coast."

The platform heartily indorses the campaign of the women for the ballot, and pledges them all possible aid; it, in conclusion, stands for the initiative, referendum and recall, in city, county and State.

James H. Woertendyke, chairman of the Prohibition State Committee, has arranged for an address to be delivered in Blanchard Hall, on Saturday evening, next, by William P. F. Ferguson of Chicago, editor of The National Prohibitionist. He is considered one of the most aggressive and effective men in the front rank of Prohibition, and has been a fighter in the cause for many years.

The House That Exposed The Puzzle Scheme.

The Bartlett Music Company is giving a receipt for double first payment. Pay $2, get receipt for $4; pay $50, get receipt for $100. Piano prices punctured, terms paralyzed. Great sale now on. Come quick. Bartlett Music Co., 231 S. Broadway, opp. City Hall.

TELEPHONE TODAY. Ring The Times and insert your Sunday "Want Ad." It has been found difficult to regulate the telephoning of classified advertisements for the Sunday Times. Efforts have been made to relieve the Saturday congestion, on account of their becoming so numerous, but it has been impossible to judge the particular period of the day selected by patrons to call up the office. Hence the urgent necessity of advertisers telephoning their announcements early in order to insure accuracy in transcribing and afford a superior service in consequence. They can be telephoned any day in

Benjamin Clothes

Not Many Left at These Prices
—The Close-up of the Clean-up Sale

Not too late if you missed this big sale last week. In the lines offered you will find the cream of many late summer suits. Somewhat broken in sizes, but plenty of large ones. Come in today, tomorrow may be too late.

SUITS

Black Unfinished Worsteds; worth $30, $28, $25; all sizes in these **$18.50**

$30, $28, $25 Suits, broken lines but plenty of big sizes **$15.00**

$3.85 For pants worth $6, $5.50, $5.00, new patterns, good styles. **Trousers** For pants worth $7.50, $7.00, $6.50, many of our smartest patterns **$4.50**

James Smith & Co.

Between Mercantile Place and Sixth Street — 548-550 Broadway — BROADWAY'S CLOTHIER

Tomorrow

The Last Day to Buy "Home Builders" Stock at $1.90

This is an important moment.

It means the acceptance of a clean profit of $5.00 on each hundred of shares bought, or the rejection of the best investment in the financial field today.

Sixteen per cent. dividends means a net earning of more than you can make buying mortgages, and, in "HOME BUILDERS" stock your money is backed by deeds and mortgages which the enterprise holds on improved city real estate, upon which it has made a profit.

The officers and management, plan and opportunity of "HOME BUILDERS" is positive assurance of big profit in the conduct of its affairs, and every dollar of this profit goes to the stockholders in cash dividends and increased surplus.

The resources are now $694,494.72 with surplus and undivided profit of $197,097.80 which is the reason of its present selling price of $1.90 and why the shares will go to $1.95 September 1st. and to $2.00 by October 1st.

Office Open Wed. Evening Till 9 p. m.

Easy Terms *10% Cash Balance 5% Monthly*

"Home Builders"

Phones: 10963 Main 406 — 129 S. Broadway, Ground Floor Mason Opera House Building

THE PUBLIC SERVICE.

(Continued From Second Page.)

ant, "when you have a good many passengers in a rent car like that and you go to stop, they don't like it."

"I suppose those passengers of yours will have no objection to your paying a fine," retorted the court. "Two dollars."

The others, fourteen of whom were arrested by Patrolmen Phillips and Mulligan, at the end of the Main-street bridge, were: H. M. Vorhees, W. Bean, Dave Haynes, I. A. Hill, W. Ikeda, R. B. Martin, R. Cheesebrough, L. N. Leirch, L. B. Martin, Y. H. Yemeane, W. Knowland, D. E. Johnson, R. B. Roberts, R. J. Capitan, W. R. Ellithorpe, A. G. Faulkner.

All paid fines at the rate of $2 each.

SHE WAS SUSPICIOUS.

THOUGHT HUBBY WAS FALSE.

Mrs. Winifred Page Haering, who is charged with disturbing the peace of Mrs. Alice Grove by entering the Woman's Hospital at No. 1245 South Flower street, and making a hostile demonstration with a vial of acid and a loaded revolver, was not arraigned before Police Judge Williams yesterday, as had been expected.

Instead of the defendant, Dr. Horton, the former city bacteriologist, appeared before the court and testified that Mrs. Haering was in no condition to stand trial, owing to some trouble with her hip. The court granted a continuance until 11 o'clock, Thursday. The reason for the alleged assault and disturbance is said by Mrs. Grove to be a suspicion on the part of Mrs. Haering that Mrs. Grove had alienated the affections of her husband.

Thinks He Is Ill-Used.

Joe Lawrence, the negro arrested Sunday morning after playing "possum in the sun for two hours when his wife hit him on the head with a bottle of perfumery, was arraigned before Police Judge Williams yesterday, and his trial was set for today, pending which, he was returned to jail in default of $50 bail.

ANOTHER WORKMAN BEATEN.

Labor Union Pickets Assault Him, Using Bludgeon, and Then Run Away.

Another brutal case of assault by labor-union pickets was found by the police late yesterday afternoon. Plainclothesmen Williamson and O'Brien met at Third and Hill streets, John Wolf of No. 247 South Hill, covered with blood, looking for a surgeon's office. They took him to the Receiving Hospital.

Wolf is an employé of the Washington Foundry. As he left his work yesterday evening, two of the union sluggers, who have been hanging around the foundry for several days, followed him when he boarded a car for home. Observing that he was followed, Wolf left the car before he reached his home. He made his way to the Hutch Bar, at Seventh and Olive streets, and went into the lavatory.

That was exactly the chance the cowards were looking for. Bursting in upon him, they assaulted him fiercely, striking him repeatedly with a heavy instrument, the nature of which the victim could not see, so fast and hard did the blows fall. It was all over in less than a minute, without any chance for help to reach the bleeding man. Then the brutes fled.

At the Receiving Hospital Wolf was found to have sustained several ugly cuts on the face and head, besides a number of bruises about the body.

TELEPHONE TODAY. Ring The Times and insert your Sunday "Want Ad." It has been found difficult to regulate the telephoning of classified advertisements for the Sunday Times. Efforts have been made to relieve the Saturday congestion, on account of their becoming so numerous, but it has been impossible to judge the particular period of the day selected by patrons to call up the office. Hence the urgent necessity of advertisers telephoning their announcements early in order to insure accuracy in transcribing and afford a superior service in consequence. They can be telephoned any day in

BLACK HAND EXACTS.

(Continued From First Page.)

older. It seems awfully hard to have everything taken at once. I had two picture frames worth $300, what were gifts to me a long time ago. All the pictures of my babies are gone."

Her tears broke out afresh, and her eldest son, who did not work that day, came over and tried to comfort her.

"We never do any harm, so what do they want of us?"

She clasped her hands and raised her streaming eyes to the blue sky.

"Twenty-two years I been in this country and always have a home. But now—" and she threw her hands out with a despairing gesture.

The vengeance of the "Black Hand" had fallen. After all these years, the merciless blackmailers had waited for an opportune time. It came when Mrs. Giardina, her fears distracted by the illness of her sister, had left the home unguarded while she went to the beach. And Sunday morning at 2 o'clock the "Black Hand" had broken into the cellar, set a bomb and stolen away. The explosion startled the neighbors. When they saw the flames burst out, they fought to save the house, but it was doomed.

The Giardinas sleep at the home of a kind neighbor at night, but in the daytime, Mrs. Giardina and the children go in the backyard of their desolated home, and Mrs. Giardina weeps and wrings her hands. For who knows! Perhaps the vengeance of the "Black Hand" is not complete.

Not a minute should be lost when a child shows symptoms of croup. Chamberlain's Cough Remedy given as soon as the child becomes hoarse, or even after the croupy cough appears, will prevent the attack. Sold by all dealers.—[Adv.

Bartlett Music Co. at It Again!

Great sale high-grade pianos — standard makes at reduced prices. New pianos $1 a week, easy terms. Come quick. Bartlett Music Co., 231 S. Broadway, opp. City Hall.

VILLE DE PARIS

317-325 SO. BROADWAY — 312-322 SO. HILL STREET

A. FUSENOT CO.

New Pongee Silk Waists

$5.00, $6.50, $8.50, $9.00

The vogue for natural pongee silk waists continues. Our display of new Fall styles presents a wide variety for selection. We invite your inspection of the new line and call especial attention to the—

Modish models effectively trimmed with smart touches of Persian or Foulard Silk; others elaborately embroidered, or braided. A particularly stylish model is embroidered in soft colors.

We also show a fine assortment of strictly tailored waists.

Dress Skirts

Latest Fall Models

$5 to $20

Our showing of separate dress skirts for Early Fall will be of great interest to fashionable women in quest of new skirts for the coming season.

The assortment embraces a large variety of models which makes it possible to please all tastes.

The skirts are designed in the latest fashion which includes gored, pleated and modified effects of the hobble style. They are well made of good materials, including Serge, Panama, Voile, Prunella.

In addition to regular sizes, we are showing a fine assortment of skirts for little women or misses, and extra sizes for large women.

Skirts for little women or misses range in price from $4.00 up.

BEEMAN & HENDEE

447 South Broadway

King Tailored Waists
Linen and Madras, $2.50 & $3.50

Lace Edges & Insertions
Reduced ½ Price

Infants' Layettes $8 to $25

Everything In Art Needle Work

JUST OUT

Southern California's

STANDARD GUIDE BOOK

By the Los Angeles Times

1910

The Only Complete Guide of the Kind Ever Published.

A HANDBOOK FOR RESIDENTS AND TOURISTS:

Being a Timely Directory Conveying Important Information Concerning the Southern Pacific Coast.

MAPS AND ILLUSTRATIONS

Showing Automobile, Railroad, Trolley and Mountain Routes.

PUBLISHED BY

The Times-Mirror Printing and Binding House, Los Angeles.

For Sale at Newsdealers, Times Branch Office, and at 110 N. Broadway. Price $1.00, By Mail, 10c Extra.

The Times-Mirror Company.

H. G. OTIS....President and General Manager.
HARRY CHANDLER....Vice-Pres. Assistant Gen. Manager.
MARIAN OTIS-CHANDLER.....Secretary.
ALBERT McFARLAND.....Treasurer.

PUBLISHERS OF

Los Angeles Daily Times

Pronounced Loce-AHNG hayl-ees.

EVERY MORNING IN THE YEAR.

Vol. 38, No. 88.

Daily, Weekly, Sunday and Weekly, Magazine. Founded Dec. 4, 1881 Twenty-ninth year.

THE NEWS: Our Associated Press service covers the globe, with over 35,000 words daily, exclusive of specials.

TELEPHONES: Counting Room, Subscription Department, Editorial Rooms, City Editor and Local News Room; Sunset, Main 5200; Home, ask for THE TIMES.

AGENTS: Eastern Agents, Williams & Lawrence, Brunswick Building, 5th Ave. and 26th St., New York; 1333 Marquette Building, Chicago; Washington Bureau, 48 Post Building. (THE TIMES on file) San Francisco office, Room 1396 Call Building, R. J. Caldwell, Representative.

SWORN CIRCULATION: Daily, net average for 1896, 15,-901; for 1897, 19,258; for 1898, 26,131; for 1899, 25,731; for 1900, 26,788; for 1901, 28,448; for 1902, 30,930; for 1903, 36,246; for 1904, 37,702; for 1905, 42,150; for 1906, 50,661 copies; for 1907, 50,311 copies; for 1908, 52,793 copies; for 1909, 54,251 copies; Sunday average for 1909, 81,125 copies.

ADVERTISING: The greatest volume of business advertising, the finest display, the best classifications, the largest actual returns to advertisers. No unsupported claims made. Undeniable proofs of circulation and effective results produced upon application.

SCOPE AND AIMS: Independent, uncompromised, unshackled, THE TIMES is devoted to the great principles of Liberty and Law, Equal Rights and Industrial Freedom, and to the upbuilding of the country. It has a far larger bona fide sworn net circulation than any local rival. Its steady and staying patrons are the sober, industrious, substantial, liberty-loving, law-abiding, level-headed, successful, home-making, home-keeping and prosperous men and women within its circulation field.

TERMS: Daily, Sunday and Magazine, 75 cents a month, or $9.00 a year. Daily without Sunday, $7.50 a year; Sunday, $2.50; Magazine, $2.50; Weekly, $1.50.

Office: Times Building, First and Broadway. Branch, 531 South Spring Street.

Entered at Postoffice as mail matter of the second class.

Editorial Pen Points.

Good morning, Miss Korea! How do you like the Imperial Japanese Diet?

Taft, Mont., has been wiped out by fire, but the government at Washington still lives.

For a man who is supposed to have taken an oath of silence, the colonel is becoming quite voluble.

The census of Milwaukee shows an increase of 90,000 since 1900. That town is growing by hops.

A new Gus Thomas play is named "The Man from the Ozarks." Champ Clark must be the hero.

The smoothness with which the Lissner machine is operated argues well for the quality of the lubricant.

It is evident that the darning is all over in the Bowles family. Margaret Illington has returned to the stage.

Every man to his own business. It is not believed that Shakespeare could have made a dollar running a poolroom.

It is now argued that for sanitary reasons doctors should not wear whiskers. Is this a slap at Santa Claus.

Are we a race of mollycoddles? The new football rules provide for three rest periods. We suppose tea will be served.

The cholera is now killing hundreds in Rome. But a little while ago the Rev. Tipple was devastating the Eternal City.

The bill of Mayor Gaynor at that Hoboken hospital was about $6000. But then the Mayor had a porterhouse steak.

If there is anything in the theory that a big noise will cause rain, why not Giff Pinchot a chance to show what he can do?

The Spanish trouble being about over, young King Alfonso has come from under the bed at Windsor and returned to Madrid.

When a friend comes around to take us for a ride in his new auto, the question where he got the money does not interest us.

If Al Spalding is declared out of the Senatorial race, like the good sportsman that he is, he will accept the decision of the umpire.

Memo for agricultural department: No, Gladys, it is not at all likely that if you substitute powder for corn your hens will lay bombs.

We regret to report to the small-boy readers of The Times that vacation days are drawing to a close. Have you had a good time.

Gen. Luis Mena is the new President of Nicaragua. We all know him. He belongs to the Enie Mena Mina Mo family of childhood days.

We beg to offer our apologies. The name of that New York social club is the Sousa, not the Souse Club. What a difference one little letter makes!

A score of candidates are after the superintendency of the State Normal School at Chico. The trustees will place none of the Van Liew stamp on guard.

If the national convention of stenographers concludes to come to Los Angeles next year they will not find us short-handed in our welcome to the delegates.

Judge Bordwell is firmly of the opinion that an injunction is something that enjoins, whether it is a labor agitator or some one else. And so may we all.

The recent county convention and the victory of the insurgents afforded a number of otherwise unidentified patriots an opportunity to get their pictures in the papers.

A number of Democrats in this town are now consulting the dream book to ascertain, if possible, what is going to happen in Los Angeles county this fall. Nothing in it, boys!

All Mexico is getting ready to celebrate the anniversary of that republic's independence next month. President Diaz will be hailed as the George Washington of the prosperous nation.

Does Miss Annette Kellerman, a current attraction at a local theater, desire it to be understood that she is the only perfect woman in Los Angeles? We know lots of 'em, bless their hearts.

A new Democratic paper is started in San Francisco, and T'dore Bell will likely be its chief priest and prophet. But, by the way, what is a Democratic paper, and for what does it stand?

In the dearth of news just now many of the war correspondents spend the warm days telling about some new "break" between President Taft and Roosevelt. It is a harmless performance, and seems to do them good.

It is all right, perhaps, to erect a statue to Columbus, the discoverer of the New World; but no bells will be put on Columbus, O., powerless in the hands of the striking street-car mob, without the aid of State troops that are being kept on duty at an ex-

WOULD REVERSE THE VERDICT?

Macaulay, in writing of English politics, very truthfully and very wisely and very aptly said that parties often survive long after the issues which called them into existence have been settled and determined. Our own history illustrates the truth of this aphorism; for there is not a single question either of principle or policy which preceded, which accompanied or which succeeded the War of the Rebellion, except the tariff question, that is now either directly or indirectly in issue before the American people. It is but to state the truth of history to say that on each question as it arose the Republican party instinctively and invariably espoused the right side and the Democratic party persistently took the wrong side, until many good people have come to believe that Democracy has been so long in the habit of going wrong that it has become morally and constitutionally incapable of going right. Take the candid Democrat today—and it is supposable that with the aid of a powerful searchlight a candid Democrat might possibly be found—take a candid Democrat and ask him if there is a single public question about which men have differed for the last fifty years which he now wishes had been decided as his party desired to have it decided at the time. Ask him if, on his conscience—and many, many Democrats have consciences, although that fact does not prominently appear—he is not glad that the Democratic policy was rejected and the Republican policy adopted by the American people, and he will answer in the affirmative.

Fifty-five years ago the Democratic party, then in the control of the slave-holders, announced as its fundamental doctrine that slavery was morally right, and politically and socially and economically expedient; that the Constitution followed the flag into the Territories and that slavery followed the Constitution; that any slave-holder had an absolute right to carry his negroes into Kansas or Nebraska and hold and work them there, and be protected in the exercise of that right by the civil and military power of the Federal government. This doctrine of the nationality of slavery was repudiated by the election of Abraham Lincoln and shot to death on the battle fields of the Civil War. Is there a Democrat in the land today who would vote to restore slavery?

Forty-six years ago the Democrats in national convention resolved that the war for the Union ought to cease and the Confederacy be recognized. Again the people voted them down. Does any Democrat now regret that McClellan was defeated?

Forty-two years ago Democrats contended that the national debt should be paid by an unlimited issue of paper promises not to pay. Is any Democrat sorry that on this issue Horatio Seymour was beaten for President?

Would any Democrat now vote to strike from the Federal statutes any of the measures of reconstruction, of finance, of revenue, or of domestic or foreign policy that have from time to time been adopted by the Republican party? Would any Democrat now vote to overthrow the gold standard, adopt free coinage, and invite the taels of China, the bullion of South America, and the silver spoons and forks of the world to come to our mints and be purchased by the government at one dollar and twenty-nine cents per ounce in gold?

The tariff is the only question upon which Democrats now adhere to their ancient party platforms, and upon that question most of them have drifted from free trade and a tariff for revenue only to the Republican doctrine of protection to American industry. When the Whig party found that it had outlived its usefulness it went into its grave like a gentleman instead of hobbling around trying to save its funeral expenses. Why cannot our Democratic friends emulate its example?

MEXICO'S CENTENNIAL CELEBRATION.

In the news columns of today's issue of The Times appears an article giving the facts about the great celebration of the one hundredth anniversary of Mexico's independence, to be held in the City of Mexico September 15 and 16 of this year. Not a day passes which does not witness some event tending to cement the warm friendship existing between the two great republics of this continent, and Americans have every reason to be keenly interested in the jubilation about to be held by their neighbors.

Industrially and commercially, the bonds between Mexico and the United States are becoming closer through a constant increase of trade between the two nations. The attitude of President Porfirio Diaz and of his strong and admirable administrative forces is one inviting a free investment of American capital in Mexican enterprise. The protection which Mexico has at all times extended to American investors has given them a full sense of security. The American who goes to Mexico with an eye to business finds the field rich with opportunities and meets with universal courtesy. In the administration of property laws the American is made as safe as the most influential of native residents. Mexico is indebted for its present industrial development very largely to this fact. American money has exploited some of its richest mines and is building some of its greatest railroads. Many companies have been organized in California and in other States for the development of some of the rich agricultural sections in Mexico and these investors are meeting with high success. Land there is still comparatively cheap and the conditions for its development are often ideal.

Facts like these contribute to America's sympathy for the great sister republic, and hundreds of Americans will doubtless avail themselves of this excellent opportunity of seeing the country for themselves at a comparatively small expense. Mexico is at the height of a long era of prosperity and its people have every reason to engage in this centennial celebration with the boundless enthusiasm of patriots.

LABORITES' LOST CAUSE.

A review of the futile attempts to create a general industrial war in this city is interesting as showing why the conspiracy to destroy our prosperity failed.

The attempt has illustrated first the compact solidarity of all the good people of this city in their determination to be free and to prevent wanton violation of the laws. That is the broad foundation on which our peace in the past has rested and on which it must rest for the future. This strong current of sentiment, so sure to sweep out of its way and into oblivion any opposition, causes most of the would-be trouble-makers to hesitate before getting within the sweep of its stream. There are people and organs falsely called newspapers in this city whose sympathies are too well known to be hidden, and yet they have not dared to put up their heads or raise their voices to the extent of a single word to express openly their sympathies. They are afraid of the strong public sentiment in favor of law and order and in favor of industrial freedom.

The next bulwark of our industrial peace, as we have found, has been the courts, high and low, of the city of Los Angeles and of the county. There has not been a failure on the part of any judge to do his duty, to stand for what is right and just, and to see that the laws are properly enforced as they stand upon the books. Los Angeles owes gratitude to the courts, both high and low, for their conscientious discharge of their duties. Public clamor such as was raised and the desire to catch votes in some future election are things that have had no influence whatever upon the courts of this city and county. This was natural, as the citizens elevated to these high positions very naturally betook of the sentiment of those to whom they owed

A FASCINATING STUDY!

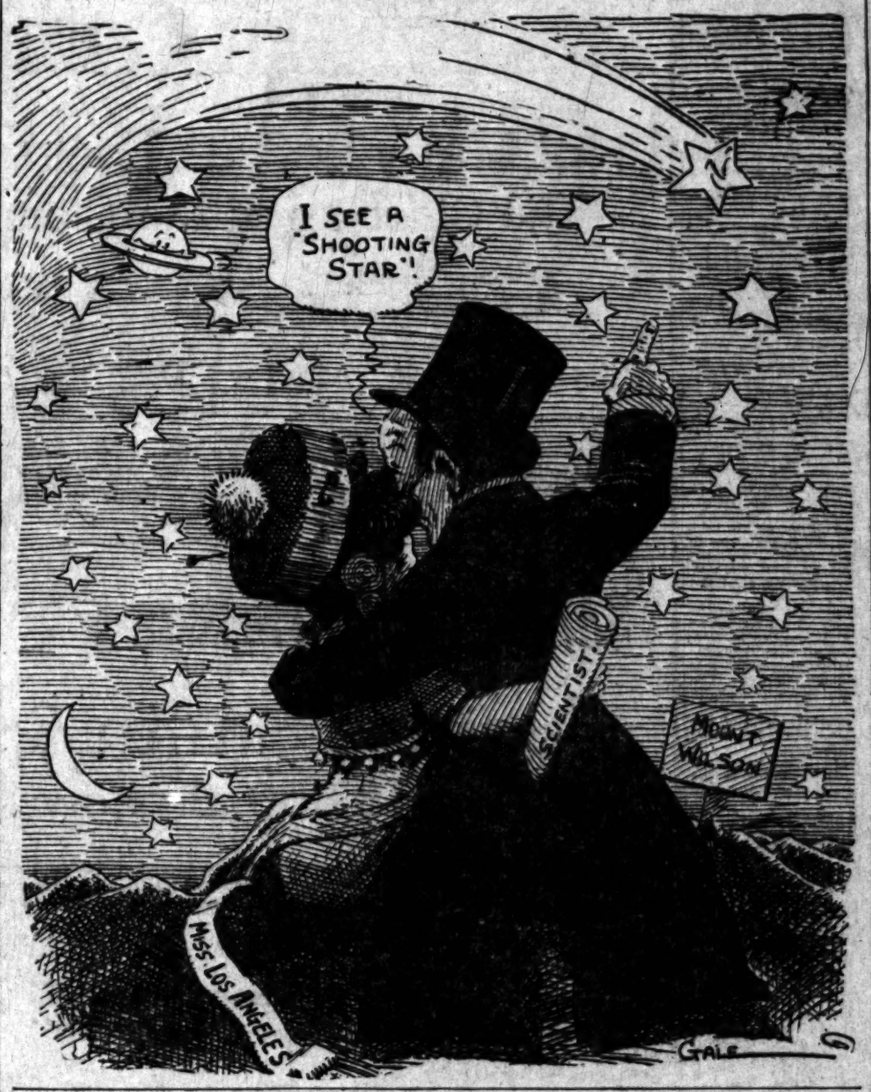

dered the decisions as they did so much with their ears to catch the public voice as that the public sentiment in the past was sure to pick out men for these places who were right-minded, and courageous enough to do their duty.

Of course the whole population of Los Angeles is not deliberately law-abiding nor endowed with clearness of vision to see the right. There is undoubtedly a considerable element here that would rejoice very much in trouble, that would greet with loud acclaim the triumph of the lawbreaking, tyrannical leaders of labor unions. The silence of most of the so-called newspapers of the town during the long summer strife is ominous. Their abstention from declaring for the right shows that their hearts are far from being in the right place and their minds far from seeing clearly the necessity of industrial freedom or the propriety of enforcing the laws.

The great majority of our people here should keep these facts clearly before their eyes at all times. If their eyes ever close or their vigilance ever ceases, the enemies of industrial freedom, the lawbreaking elements, will break out in open riot and they will be encouraged by many voices silent under present conditions and will meet the approval of several editors the moment it is thought safe to express the sentiments that really animate them.

The people of Los Angeles who believe in enforcing the laws, in maintaining our industrial freedom, keeping unbroken our industrial peace and so insuring our prosperity, must at all times keep the walls of their fortifications in repair, their guns ready for instant use and their forces thoroughly practiced and organized ready to ward off any new attack. The flag of freedom under law must be kept flying in the sight of secret enemies at home and plotting conspirators from abroad so that the sentiment of this community shall never be forgotten and no encouragement to an outbreak of new hostilities be furnished in apparent carelessness or any deadly lethargy.

May Los Angeles city always have presiding over its inferior courts citizens imbued with the true American spirit, with a conscientious regard for their oath and with hearts courageous enough to do their duty. May the citizens of Los Angeles county never place on the bench in the Superior Courts any judge less worthy of that honor and confidence than those who during this last summer have so effectively guarded the interests of the people.

It may be very well to remove the judiciary from politics and it may work well to put no political mark upon the candidate for the judgeship; but we wish now to go on record to this effect: The Populist is unsafe because his sentiments are wrong and his mind confused; and the Socialist is absolutely sure to go wrong, and in no respect so much as this in connection with labor-union breaches of the law. The man of socialistic sentiments will just as surely be a labor-union sympathizer as a duck will take to water.

THE SCHOLARSHIP CONTEST.

The fighting spirit is inherent in all nature, human, animal and vegetable. Without it this planet would soon become as dead as the moon. In its lowest form, as evidenced in the spikes on the cactus, the odor of the skunk or the claws of the cat, it is merely a means of self-protection; in its highest form, as developed in the resolution of a Washington or the pertinacity of a Roosevelt, it quickens all nature and becomes the mainspring of justice and right dealing. Jesus Christ, the Prince of Peace, was the noblest fighter the world has ever seen.

Yet this fighting spirit when misdirected or undisciplined is equally potent for evil. It will produce a Herod or a Nero, a Pizarro or a Robespierre as readily as a Cromwell or a Garibaldi. It will raise men to the grandest heights of heroism or plunge them into the deepest depths of brutality. If repressed unreasonably it will burst forth in a wild blaze of anarchy; it is an unbudgeable stumbling block to the vapid mediocrity of socialism.

Since, then, this spirit is the inalienable heritage of all creation, not to be tampered with save at the peril of the race, the question arises: "How shall we develop it along the highest and safest lines?"

In the commercial world of today the barons of trade have used it to amass material fortunes and the corresponding power their possession entails. If the power and the wealth are used for the public good, this is a legitimate outlet for the fighting spirit; but there is always the danger of its inflicting hardships on weaker competitors.

Women display the fighting spirit in their desire to win social position or public notoriety; to oution, letters, music or art—not an unworthy ambition if carried out in a spirit of generous rivalry.

Such a generous rivalry has been encouraged among the ambitious boys and girls in the schools and colleges of Southern California by The Times scholarship contest, which is just about to close. It has given their fighting spirit full play while avoiding the violence which marked the conquests of the kings of old; it has taught them the nimbleness and energy used by the commercial barons of today without inflicting a hardship on any member of the community; it has helped them to imitate the arts and graces of our successful women free of all heart-burning and petty jealousies. It has been the hardest fought and most exciting of all these competitions.

The goal is a nobler one than the mere amassing of money. How quickly can a spendthrift heir scatter the precious pieces of a fortune so laboriously dragged together by their original collector! The end is a higher one than social or artistic preëminence; for money can buy the first, and the second—unless backed by undoubted genius—changes with every breath of popular favor.

For the prize, the goal, the end for which our battling young friends have just been contending in friendly warfare is personal character; to help them build their future on a sure foundation; to teach them how to set their feet upon solid ground; to thoroughly equip them, in body, mind and spirit, for the great battle field of life.

In what worthier way could the fighting spirit be developed? For what nobler end could it be utilized?

A KING AND HIS FOLLY.

And now suppose we get away from the strife and noise of politics and walk awhile among the leafy lanes of old England. By and by we come to an ancient castle and close by is the modernized residence of one of the dukes whose seat in the House of Lords is threatened.

A King is a guest here; the man who wears the crown of haughty and one-time arrogant Spain. Of course we would innocently suppose that majesty and the dukelet are engaged in earnest discussion of the grave matters that threaten the existence of the kingdom which starts at the Pyrenees and ends at Gibraltar's frowning rock.

But the ubiquitous reporter jumps up to show us that we have got another suppose coming. The troubles in fair Castile, it appears, do not bother the crown-wearer half so much as the question, How do dainty women look in negligée? And so King and Duke turn in an alarm of fire and laugh as titled dames in pantallettes (is that how you spell 'em) and other things with frills, rush hurriedly into the ancient halls, from the walls of which the ancestors of the Duke look down from within their gilded frames to wonder what the joke is and who it is on.

What fools some kings and dukes can make of themselves! And then comes the official report from Madrid, a day or two later, that Alfonso has returned to his capital, after visiting England and France, "deeply impressed with the vital importance to Spain economically, of a speedy and complete regularization of the religious associations."

Possibly what they want in Spain is a complete regularization of the monarch.

JAPAN ABOUT TO LAND.

At last Japan is about to reap the fruits of her victory over China won nearly twenty years ago and snatched out of her hands by European powers. She is about to annex Korea and thus really take away from China a part of the ancient empire and make it a colonization district of great value to the Japanese.

Korea contains about 82,000 square miles, and has a population of about 10,500,000 people. In size it is about as large as either of the American States Georgia, Idaho or Minnesota. Japan, with Formosa included, contains about 147,000 square miles, so Korea is very considerably more than half as large as the empire as it is. It has less than one-quarter of the population of Japan, and therefore affords an admirable outlet for the redundant population of the islands. With Formosa and Korea, Japan really has added quite a little elbow-room and it will no doubt contribute greatly to the ability of the Japanese people to develop their industries and rise to a higher plane of being.

Korea was added to the Chinese empire in about the middle of the thirteenth century, and for centuries belonged to the empire, but lately has been a mere suzerainty.

north by Manchuria and ... Sea of Japan and the Yellow ... one of the Japanese islands ...

The peninsula is a ... arated from Manchuria by a ... great dignity and with a ... running southward close to ... a natural consequence of ... number of rivers, some of ... spectable size. Along the ... bors of considerable value.

It is a temperate-zone climate, ... which the temperature rises ... winters where the mercury ... zero, and even to 12 deg. ...

With its immense mountains ... tered by these rivers and ... abundant character, the ... principal things cultivated ... millet, rye, tobacco, cotton, ... tatoes have recently been ... do well. Nearly all fruits ... rope grow well in Korea. ... rich in mineral wealth, ... There is said to be a good ... als in the peninsula, and ... There is also a good deal of ...

The people are in race ... and the written language ... is a complicated tongue, ... as nine cases and the ... There are no adjectives ... verb answering the ... plicated that it ever has ... honor that the lowly ... the higher, and there ... this honorific mood.

The acquisition of this ... mean much to Japan. ... with debt, under which ... lessly. With Korea and ... Japanese colonization, ... mines exploited, the ... their debts will be ... undoubtedly result in ... by the Japanese ... for a very considerable ... tile navy.

A BRIEF FOR THE DOWN

The officials of a ... boasting that they ... problem of banishing ... Their method consisted of ... then, as the latter stood ... through a hose upon them. ... unfortunates were told that ... similar drenching or leave ...

Think of it—... capacity for physical ... or sitting all night ... ments! And the ... of the punishment, ... fortable rooms, to ... proaches of a ... —to be dealt with, ... mate peat. No ... "Which droppeth as ... softened the hearts of ... from the Teacher who ... ing and care for the ... these officials. The ... the bottom round of ... tel of charity to be ... flounder in the mire ... to save him; no ... inherited disabilities, ... the vagaries of Dame ...

I may be wrong; ... cold, northern ... quality, lacking ... tinkling cymbal," ... herself free and ... Parisian brother ... the rest of the ... horrified protest, ... engaged a room ... father was a victim ... worn and ill as a ... scatter. Our ... funds were ... them room rent in ... daily cleaning ... landlady ... arous offer was ...

"There is ... people or they ... marked.

After they ... wife had ... learned what ... been swept ... banks in ... losis had ... Japanese ... had ordered ... traveling, ... particularly ... progress ... practically ... and prosperous ... not deserve ... ready to ... less than ... rest, and ... orphans' home.

The words of ... as I write:

"Meek and ...
Chief among ...
Turning ...
Heav'n-born, ...
HARRIET ...
Albuquerque, N. M.

Nothing so demonstrates ... ern science as buttermilk. ... Buttermilk used to be ... worked on the back ... hired girl who was ... as she could save ... month.

In those benighted ... white fluid, velvety ... intermingled with ...

It was obtained by ... into the churn in the ... and when drunk ... world was perfect, ... and the little birds ...

Buttermilk nowadays ... of skim milk in a ... wearing a union ... except on a ... A pill is then ... The pill is ... is added to the milk. ...

After forty-eight ... buttermilk and is ... over it and tell ... longevity.

Modern buttermilk ... and as thin as ...

If the fat hired ... stuff in the milk ... ing for her to ... signed his ... and would have ... Seas.—[Chicago ...

"I suppose you ... man.

"Only just well ... replied Markley.

"Well, don't do it."

"Don't do what?"

"Don't say 'How are ... you up for a quarter ... you."—[Catholic ...

The boy who ... a "bank robbery" ... what he told the ... glar of unsullied ... sion of the Jeffr... you can never, ...

THE STAGE.

...MATRIMONY IS BRILLIANT.

...'S NEW COMEDY IS A SPARKLING SATIRE.

... Theater Presents First ... Performance of "The Servant ... House." With Hobart Bos... New Orpheum Bill Offers ... Four Fords.

... Matrimony" is about the ... comedy written in the ... years. I do not say it is the ... that wins the most laughs ... public-at-large. There are ... every year which draw ... than this play, but it ... time since the American stage ... a comedy of such grace and ... It is as polished as crystal ... silver. It is epigrammatic in ... line. It is flowered with ci... which seem to indicate that ... 's inquisitive mind has pene... every department of human ... past and present. It embraces ... on the whole matrimo... of modern society, with all ...

... Matrimony" is a brilliant sat... hammered, belabored old word ... may now be dragged out ... for if ever it did, in this ... "scintillate" really "be...

... has only five people in ... minister and his wife, liv... and quietly in their Mas... mansion, are invaded by the ... brother and his—well, not ... according to their state... though they have an eleven... baby. She is the younger ... clergyman's spouse. ... from Europe, wearing ... and exhaling free love fire ... all the way from ... Ferdinand Pinney Earle, ... has ever married the ... girl accompanying ... ceremony had really ... in Vienna. ... wife feels that the ... make them see the light of ... is to become an ardent ..., thereby stirring up in ... the jealousy which that ... declares cannot ... one so "advanced" ...

... though not always un... the plan of campaign laid ... militant better half, fol... while the wife, herself ... in the external ap... free-thought conversion ... —to be dealt with, ... mate ... No touch of ... "Which droppeth as ... softened the hearts of ... from the Teacher who ... ing and care for the ... these officials. The ... the bottom round of ... tel of charity to be ... flounder in the mire ... to save him; no ... inherited disabilities, ... the vagaries of Dame ...

... has written a dazzling ... subject. Dealing with ... cultured people, he is at ... make their conversation ... present—and he does so. ... itself, and the climaxes ... the experienced hand ... The end of Act II. ... minister's wife, starting ... "The Merry Widow" ... herself free and de... the Parisian brother dance ... the rest of the house... is horrified protest, is a ... ...

... Spencerian phraseol... two or three long but ... and satirical discus... ried relation are not ... play "shoots over" ... and it always will ...

... Opera house held a fair... ... audience last ... the audiences will ... interested, and will con... ... size. But I do not ... audiences. ...

... whom we know ... brilliant a performa... ... wife as the part ...

... enacts the younger ... vigor and a good deal ... and the other roles ... hands. Mr. Fortier is ... ministerial appearance, ... part. ... scene for the four ... to see a satirical com... ... radiance, attend. ...

... within our gates, ... not yet have paid a ... theaters of Los An... print the words of ... critics are con... ... honesty to give ... stock companies, ... to shrug his shoul... ... and say the ... prejudice and ... from N'Yawk, ... and revile them ... drivers. For how can ... West know any... ...

... if he happens to be ... this week—would do ... performances at the ... Belasco, where "Sal... The Servant in the ... given with a vivid... ... delicacy of detail ... shadow of doubt can... by any other stock ... country ... ... modern mir... servant in the House." ... production by any ... the Belasco—a pro... in every particu... traveling company ... a year ago, and in ... better, for Hobart ... most accom... America, takes the ... Bishop of Benares. ... wearing a union button, ... except on a condensed ... ... His gestures ... Vinci. His gestures ... ... and impressively; ... ... tender and per... ... and thrilling with ... ...

earth by Manchuria and running down be
Sea of Japan and the Yellow Sea. It almost
ne of the Japanese islands at the Korea
The peninsula is a mountainous
rated from Manchuria by a ridge of
reat dignity and with a backbone of
running southward close to the Sea of Ja
natural consequence of such formation
umber of rivers, some of them of
pectable size. Along the peninsula are
ors of considerable value.

It is a temperate-zone climate, with
which the temperature rises very high
winters where the mercury often falls
ero, and even to 13 deg. below.

With its immense mountains and plains
ered by these rivers and an annual rainf
bundant character, the peninsula is fert
principal things cultivated in Korea are ric
millet, rye, tobacco, cotton, hemp and gin
tatoes have recently been introduced, and
o well. Nearly all fruits common to Co
rope grow well in Korea. It is also
rich in mineral wealth, but this is
There is said to be a good deal of the
in the peninsula, and it is rich in co
There is also a good deal of coal there.

The people are in race cognate with the
and the written language is not much di
a complicated tongue, the nouns having
as nine cases and the verbs almost as
There are no adjectives in Korean, the
verb answering the purpose. The verb is
plicated that it even has a mood to
mor that the lowly people are supposed
he higher, and there are various modi
this honorific mood.

The acquisition of this big slice of ter
mean much to Japan. The country is
with debt, under which it struggles
sily. With Korea and its fertile
Japanese colonization, with its mine
rines exploited, the ability of the Japa
their debts will be greatly enlarged.
ndoubtedly result in the building of a
y the Japanese government, and we may
for a very considerable outgrowth in
ile navy.

A BRIEF FOR THE DOWNTR

The officials of a South Dakota
boasting that they have successfully
problem of banishing tramps from
Their method consisted of jailing the
then, as the latter stood in cells, turning
through a hose upon them. The next
unfortunates were told that they must
similar drenching or leave town immedi
Think of it—these human beings, wi
capacity for physical suffering as their
or sitting all night in soaked and
ments! And the tormentors, exulting in
of the punishment, went home to dry
fortable rooms, to slumber undisturbed
proaches of a remorseful conscience. O
—to be dealt with, when caught, like any
mate pest. No touch of that sentiment
"Which droppeth as the gentle rain
softened the hearts of their captors;
from the Teacher who came to "reseu
ing and care for the dying," illumined
these officials. The man who has been
the bottom round of the ladder may expect
tel of charity to be thrown over him;
flounder in the mire with no kindly
to save him; no advocate will urge in
inherited disabilities, unfavorable
the vagaries of Dame Fortune.

I may be wrong; but it seems to me
cold, northern regions there is ever
quality, lacking which we are as "
tinkling cymbal," than in sunn
while I was staying at a well-kno
ing-house, an eastern family arri
engaged a room temporarily. The
father was a victim of the white plag
worn and ill as a result of caring for
babies. Our wealthy landlady discover
funds were nearly exhausted and offered
them room rent in exchange for the wife
daily cleaning some twenty apartments.
landlady expressed much indignation
erous offer was refused.

"There is certainly something wrong
people or they wouldn't be in this
marked.

After they were established
wife had secured employment. It
learned what was wrong. The husband
been swept away by the failure of
banks in which he was a depositor; the
osis had developed in his lungs, and
had ordered him to seek a drier clim
traveling, they had not calculated
particularly as several mishaps
progress toward Montana. And here
practically penniless, and stigmatized by
and prosperous landlady as lazy
not deserve help. Other
eady to accept her characterization
less than a year the pair had gone to
rest, and the children are now
orphans' home.

The words of an old song are ringing
s I write:

"Meek and lowly, pure and holy,
Chief among the
Turning sadness into
Heav'n-born, thou
HARRIET JOSEPHINE
Albuquerque, N. M.

Buttermilk

Nothing so demonstrates the rapid
rn science as buttermilk.

Buttermilk used to be made in a churn
worked on the back porch of a farm
red girl who was expecting to be
n she could save $200 from her
month.

In those benighted days buttermilk
white fluid, velvety to the taste, of
intermingled with little chunks of
It was obtained by dipping a
nto the churn in the cool shade of the
nd when drunk under these
world was perfect, there was no
nd the little birds sang ghastly
Buttermilk nowadays is made by
skim milk in a bottle, which is
wearing a union button, and who
except on a condensed-milk
A pill is then administered to
The pill is purchased at the
s added to the milk. We
After forty-eight hours the
ermilk and is drunk by folks who
ver it and tell what Dr.
ngevity.

Modern buttermilk is as
nd as thin as Dr. Cook's
tuff in the milk house the hired
ng for her to save up the
igned his position as conductor
nd would have gone as a
eas.—[Chicago Post.

You Know Him

"I suppose you know Jones,"
an.

"Only just well enough to
eplied Markley.

"Well, don't do it."

"Don't do what?"

"Don't say 'How are you?' or
ou up for a quarter of
ou."—[Catholic Standard.

The boy who learned to
"bank robbery" moving
hat he told the judge
ar of unsullied morals
on of the Jeffries-Johnson
ou can never, never

THE STAGE.

ATRIMONY IS BRILLIANT.

NEW COMEDY IS A SPARKLING SATIRE.

Woodbridge Presents First Performance of "The Servant Question" With Hobart Bosworth—Orpheum Bill Offers Only Four Fords.

"Matrimony" is about the most brilliantly written in the world. I do not say it is the funniest, the most laughs per minute, the most laughs all-at-large. There are plays every year which draw more laughs than this play, but it is doubtful if there has been on the American stage a comedy of such grace and wit. It is as polished as crystal and as clever. It is sparkling with epigrams. It is flowered with clever turns of phrase to indicate that the comprehensive mind has penetrated every department of human life past and present. It embraces in its scope the whole matrimonial system of modern society, with all its ramifications.

"Matrimony" is a brilliant satire, and if the long-suffering and much-laborated old word may now be dragged out and used as it ever it did, in this case the word "satirize" really "belongs."

In this play only five people in the cast—the butler and his wife, living quietly in their Mayfair flat, are invaded by the [illegible] and his—well, not exactly according to their statements, but they have an eleven-year-old boy. Ede is the younger [illegible] man's spouse. [illegible] from Europe, wearing [illegible] of exhaling free love fro [illegible] all the way from [illegible] Ferdinand Pinney Earle, [illegible] ex-ever married the [illegible] girl accompanying [illegible] ceremony had really [illegible] in Vienna.

[illegible] wife feels that the [illegible] them see the light of [illegible] to become an ardent [illegible] thereby stirring up [illegible] jealousy which that [illegible] declares cannot [illegible] one so "advanced."

[illegible] though not always un- [illegible] of campaign laid [illegible] better half, fol- [illegible] the wife, herself [illegible] to the external ap- [illegible] brought conversation [illegible] amour. But the [illegible] womanly, after [illegible] out against this [illegible] battle is on.

[illegible] end, you can guess [illegible] complete subju- [illegible] to honest common [illegible]

[illegible] written a dazzling [illegible] Dealing with [illegible] people, he is at [illegible] conversation [illegible] and he does so, [illegible] and the climaxes [illegible] the experienced hand [illegible] The end of Act II. [illegible] wife, starting [illegible] "The Merry Widow" [illegible] herself free and de- [illegible] brother dance [illegible] rest of the house- [illegible] heated protest, is a [illegible]

[illegible] Socratian phraseol- [illegible] three long but [illegible] and satirical discus- [illegible] relation are not [illegible] play "shoots over" [illegible] and it always will [illegible]

[illegible] held a fair- [illegible] audience last [illegible] audiences will [illegible] and will con- [illegible] me. But I do not [illegible]

[illegible] whom we know [illegible] brilliant a perform- [illegible] wife as the part [illegible]

[illegible] marks the younger [illegible] and a good deal [illegible] and the other roles [illegible] Mr. Fortier is [illegible] appearance, [illegible] scene for the four [illegible]

[illegible] a satirical com- [illegible] entertainer, attend. [illegible]

[illegible] within our gates, [illegible] not yet have paid a [illegible] theaters of Los An- [illegible] print the words of [illegible] critics are con- [illegible] unanimity to give [illegible] stock companies, [illegible] all strong his shoul- [illegible] them, and say the [illegible] by prejudice and [illegible] from N'Yawk, [illegible] and revile them [illegible] For how can [illegible] West know any- [illegible]

[illegible] happens to be [illegible] week—would do [illegible] nances at the [illegible] where "Sal- [illegible] Servant in the [illegible] with a vivid- [illegible] of detail [illegible] of doubt can- [illegible] or other stock [illegible]

[illegible] modern mir- [illegible] in the House," [illegible] tion by any [illegible] audience—a pro- [illegible] every particu- [illegible] company [illegible] year ago, and in [illegible] for Hobart [illegible] most accom- [illegible] takes the [illegible] Bishop of Benares: [illegible] is a work of [illegible] the Christ [illegible] gestures [illegible] impressiv); [illegible] and per- [illegible] with [illegible] they con- [illegible] is full of [illegible] and synthetic, [illegible] going with in- [illegible]

[illegible] is the [illegible] high [illegible] nobility, [illegible] the Rev. [illegible] as the [illegible] Mary, Mr. [illegible]

[illegible] are only [illegible] by excess [illegible] the high [illegible] abuse his [illegible] nobility, [illegible] the Rev. [illegible] as the [illegible] Mary, Mr. [illegible]

[illegible] though one [illegible] not with [illegible] suggesting [illegible] beauty [illegible]

[illegible] question [illegible] vaudeville [illegible] dancers [illegible] cigarette [illegible] act is [illegible]

are extraordinarily nimble of feet; the sisters are not only extraordinarily nimble, but they are of unusual beauty as well, and have an exquisite sense for gowning and general stage appearance. Further, this quartette never rests on past laurels, but is continually—in the parlance—inventing "new stuff."

But in the name of art, what was the matter with the Orpheum orchestra at the Ford premier, yesterday afternoon? Frankenstein was absent, and on this dancing music, which was rather closely harmonized after all, the band played in the whole bunch of keys at once, like a Richard Strauss orchestra thundering through "Elektra."

Bernard Cranville and William Rogers. I won't know how to describe these young men, except to say that one wears the garb of an English schoolboy, while the other looks like Lew Stone. They do a bright, clever act which includes good dancing, topical singing and yodling—and spoils it by too much conversation on the finale. This might be eliminated most advantageously.

Josie Heather, a pretty girl in English songs, and a bit of dancing, defies analysis. She "has a way with her," that's all.

Thomas J. Ryan, capable character actor, returns in another one of Will Cressy's "Mag Haggerty" sketches, supported, as before, by Miss Richfield. Certainly a sketch like this is no advantage to Mr. Cressy's wide renown. Nor does it increase the reputation of Mr. Ryan. If it did not have Will Cressy's name on it, I doubt if it would secure a moment's consideration from owner manager or actor.

Diving Annette Kellerman, the Four Cliftons, Clifford Burke, and Harry Atkinson complete the bill.

THE TIMES.

Note: Notwithstanding tremendous extra sales in July, 1909, occasioned by the Elks' Convention, a substantial gain is shown in the average daily circulation of The Times this year over last. Obviously, the showing, under the circumstances, is unusual, and is convincing proof to advertisers that they are getting better value in The Times than in any other Los Angeles paper. In five years, the circulation of this paper has increased 40 per cent. or an average of over 17,000 copies per day.

The following are the sworn statements of the circulation of The Times for July, 1910:

STATE OF CALIFORNIA, COUNTY OF LOS ANGELES, SS.:

Harry Chandler, Assistant General Manager of the Los Angeles Times, being duly sworn, declares upon his oath that the following is a true and correct office record of the circulation of said newspaper for the month of July, 1910:

JULY, 1910.

1	51,920	17	83,500
2	52,010	18	51,840
3	83,500	19	51,880
4	52,210	20	51,080
5	41,500	21	51,620
6	52,160	22	51,080
7	51,800	23	51,630
8	51,820	24	83,000
9	52,110	25	51,520
10	83,500	26	51,540
11	51,560	27	51,440
12	51,700	28	51,400
13	51,750	29	51,450
14	51,620	30	51,420
15	51,620	31	83,000
16	51,810		

Total 1,772,090

The average circulation for every day of July, 1910, was 57,164

The average circulation for every day of July, 1909, was 55,741

Showing an average daily GAIN over the corresponding month of 1909 of. 1,423

HARRY CHANDLER,
Assistant General Manager, The Times.

Subscribed and sworn to before me this 1st day of August, 1910.

(Seal) T. L. CHAPIN,
Notary Public in and for the County of Los Angeles, State of California.

A. L. Dennis, being duly sworn, declares that he is and has been for ten years Superintendent of Circulation of the Los Angeles Times; that the above detailed statement of circulation for the month of July, 1910, is correct, and shows the actual number of papers printed for each day of the month named.

A. L. DENNIS,
Superintendent of Circulation, The Times.

Subscribed and sworn to before me this 1st day of August, 1910.

(Seal) T. L. CHAPIN,
Notary Public in and for the County of Los Angeles, State of California.

Kimball Pianos $1.00 a Week!

We will not be undersold. Special prices this week. Receipt for double first payment up to $50. Come quick. Bartlett Music Co., 321 South Broadway, opposite City Hall.

Free S. & H. Green Trading Stamps on all orders for coal, wood and kindling. Phone Main 8920. Home 10920. Pacific Coal & Wood Co., 1st and Hill.

THE MARK OF GOOD CLOTHES
KNOW US FOR BEST VALUES

FINAL CLEARANCE
Men's Summer Suits
$15 and $18 values $10
$20 to $35 values $15
Just for This Week Only

JUST one big busy week—and our Summer Reductions are over. If you want high quality at a low price, come along in and get it. We have a Suit to fit you and please you—either at the Ten Dollar or the Fifteen Dollar price. Sizes for stout men and slender men, as well as for regular figures.

Harris & Frank
Outfitters for Men, Women, Boys and Girls
437-439-441-443 SOUTH SPRING

Princess Cold Cream
The finest, most delicate, smoothest, most healing cream made.
25c AND 50c PER JAR.
Off & Vaughn Drug Co.
352 South Spring. Corner Fourth.

Andrews Talking Machine Co.
Victor
with Holmes Music Co.
422 SO BROADWAY
VICTOR Machines Records

J. W. Robinson Company
Boston Dry Goods Store

Fall importation of Trefousse Kid Gloves ready.
Every shade needed to match the new season's gowns.
They can be bought in no other Los Angeles store.

$2.50 to $10.00 Corsets . . $1.95
On Sale Wednesday

Something over six hundred in the collection, including—

Several dozen $5 laced front "Gossards" in large sizes.

$10 Bon Tons in sizes from 22 up—mostly fancy materials.

$3 Royal Worcesters in all sizes.

$2.50 and $3 Kabos in all sizes.

We make the price $1.95 to insure a speedy clearance of all the broken lines and to be discontinued models.

Some on display today in one of the Broadway windows.

None to be sold until Wednesday morning.

No phone orders.

None sent C.O.D., or on approval.

(Main Floor, rear.)

Women's 35c to $1.25 Stockings . . . 25c

As was advertised Sunday, about twelve thousand pairs of women's 35c to $1.25 hosiery go on sale this morning at twenty-five cents a pair—the biggest collection and the best values we have ever been able to offer in one of these sales. Practically all the counter space of the main floor will be given over to their display.

Plenty of extra salespeople and extra wrappers will be in attendance—everything possible will be done to facilitate quick choosing and quick service.

No telephone orders will be filled.

None sent C. O. D. or on approval.

Breakfast Cloths
Quarter to a third undervalue

2x2 yard square breakfast cloths of fine satin damask—most of them in the new circular designs with plain centers—reduced like this:

$6.00 cloths $4.00.
The $7.50 cloths $5.00.
The $10.00 cloths $7.50.

24-inch napkins of like quality and patterns, cut from $7.00 to $5.50 a dozen.

J. W. ROBINSON CO.
235-239 S. Broadway *234-244 S. Hill St.*

S.S.S. CURES BLOOD POISON

Contagious Blood Poison is the most powerful and destructive of all blood disorders. It corrupts and vitiates the entire circulation and manifests itself in the most hateful and loathsome symptoms, such as ulcerated mouth and throat, copper-colored spots, and even sores and ulcers on different parts of the body. The poison causes the hair and eyebrows to fall out, and sometimes the finger nails come off and the entire glandular system is attacked. No medicine can cure Contagious Blood Poison which does not rid the circulation of every particle of the insidious virus. The least taint left in the blood will break out afresh, when treatment is left off. S. S. S. is the real and certain cure; it goes into the blood and by removing every particle of the poison, and adding rich, healthy qualities to the circulation, forever cures this powerful disease. All who suffer with Contagious Blood Poison may cure themselves in the privacy of their own homes by using S. S. S., and following instructions contained in our Home Treatment Book, which which we will send, together with any medical advice desired, free to all who write. THE SWIFT SPECIFIC CO., ATLANTA, GA.

STYLISH CLOTHES FOR MEN AND WOMEN ON CREDIT. $1 A WEEK
PACIFIC OUTFITTING CO., 622 SOUTH BROADWAY.

ESTABLISHED OCTOBER, 1873.
OSTERMOOR MATTRESSES
Coulter Dry Goods Co.
McCALL PATTERNS
219-229 S. BROADWAY 224-228 SO. HILL ST.
FOURTH FLOOR CAFE AND MEN'S GRILL—OPEN 11:30 TO 3:00.

Fashionable Fall Silks

No longer any question whatever about it—black is to be THE favorite this coming season. In silks these promise greatest popularity, and our stocks are splendidly complete with wondrously large assortments:

Plain black crepes de chine; 45 inch width; ..... $2 to $7 yd.
Plain satin crepes de chine; 40 to 45 inch width widths ..... $2.50 to $6
Black Marquisettes, 45 inch width ..... $1.50 to $2.00
Black Meteor Voiles; 45 inch width $3.00
Black Crepe Indien; 45 inch width $5.00
In 36-inch widths, we show all weaves, from $1.25 to $3 in
Messalines Cotole Peau de Cygne
Peau de Soie Satins Faille Francaise
36-inch black taffetas; regularly $1.25, now 95c
36-inch black taffetas; regularly $1.50, now $1.25

Plain Silks for Fall Gowns

Among colored silks in plain colors, the following will be exceptionally fashionable; and in fancy silks, nothing is more in popular favor than Persians:

45-inch Cachemere de Soie, at $3.00
45-inch Meteor Crepe, at $3.50
45-inch Crepe Charmeuse, at $3.50
33-inch Satin Majestique, good shades, at $2.25
36-inch Messaline, for evening and street gowns, ... $20 pat.
45-inch fancy Monotone crepes; one of a kind ..... $20 pattern
24-inch border crepes, for scarfs, at ..... $1.25 yd.
New Persian silks, in exclusive patterns, for waists ..... $1.00, $1.25 and $1.50
36-inch domestic natural pongee; regularly $1.00, now 75c
36-inch domestic natural pongee; regularly $1.25, now 95c

All in good Autumn colorings.

Children's and Misses' Dresses $3.75
A Clearance Sale

All the odd and broken assortments bunched on one group, for clearance of the most drastic sort:

Children's and misses' lawn, gingham and percale dresses, sizes 6 to 18, hardly any two alike—dozens of pretty new styles; values up to $8.50, on special sale at $3.75

Reduced Ostermoors

4-6 Ostermoors, regularly $16.50, for $15.00
4-0 Ostermoors, regularly $14.85, for $13.35
3-6 Ostermoors, regularly $13.20, for $11.70
2-6 Ostermoors, regularly $9.85, for $8.35

COULTER DRY GOODS COMPANY

The Month Closes Wednesday, 31st

Though the month of August closes Wednesday (tomorrow) your chance to buy MUTUAL HOME BUILDING CORPORATION Stock at $1.10 (and save or make 10c a share) does not close until Saturday, September 17th, when it goes to

$1.20 a Share

This means simply that you can save (or lose) $12.00 on 100 shares by October 1st—Dividend Day—for then the price will be $1.20, and the 2 per cent. dividend will be declared and

Promptly Paid in Cash

This Corporation is founded on "land and homes" within 3½ miles of the official center of Los Angeles, bought and sold right, making its stock intrinsically worth $1.50 a share (and more,) to which the selling price will be advanced soon.

You can buy shares on easy terms of 10 per cent. down and 5 per cent. monthly—the more you save and pay in, the more in dividends you will receive on dividend day. You can learn all about it by phone, by letter, or by calling upon

Mutual Home Building Corporation
343-344 Citizens National Bank Building
Home Phone A-3275

You Can Place a "Want Ad" —IN— The Times without leaving

Telephone today or tonight and your advertisement will reach the attention of over two hundred thousand readers tomorrow.

Ask for Times "Want" Department, repeat your "WANT," and your ad. will be carefully taken and inserted in THE TIMES.

Daily and Sunday.

The Times' CLASSIFIED ADVERTISING COLUMNS are the clearinghouse of the whole Southwest for large, numerous and

Japanese Bazaar
THE YAMATO, Inc.
635 TO 637 S. BROADWAY.
We always serve you free with tea and cake in our pretty tea garden.

Extra specials in "Everything for Boys & Young Men's Wear"
The Juvenile Company
429 South Broadway

BRENT'S
713-714-715-718 So. MAIN ST.
THE GREAT CREDIT HOUSE.
Real Spot Cash Prices
EVERYTHING FOR THE HOME
Furniture—Rugs—Stoves

VOLLMER-JANTZEN CO.

EVENTS IN LOCAL SOCIETY.

A WEDDING yesterday which centered the interest of a large number of friends was that of Miss Mabel Frances Gray and Dr. Lawrence E. Nichols, Rev. Lewis G. Morris of St. John's Episcopal Church officiating. The decorations, arranged by the bride's father, Capt. F. Edward Gray, were among the most beautiful of the season. It was a home wedding. The young people, who were unattended, stood beneath two large tree ferns brought from South America. About the room, which was decorated to represent a tropical garden, imported rare shrubs and blossoms formed a setting seldom seen in this city. The guest list was restricted to relatives and intimate friends, but that number was sufficient to crowd the pretty home at No. 134 West Adams street. Miss Gray wore a tailored suit of dove gray, with hat, gloves and shoes to match. She carried an armful of Cecile Brunner roses and maidenhair ferns. The wedding was a noon affair. Luncheon was served in the large conservatory, where round tables seated 150 guests. Here also were arranged large palms and ferns, and over each table hanging baskets filled with growing plants were suspended from the ceiling and fell gracefully to the cloth. Dr. Nichols and his bride will enjoy a three weeks' trip, and will then reside in their own bungalow home at No. 720 West Forty-ninth place.

—o—

Starts for Mexico.

Today will witness the departure of Miss Marian-Otis McPherron of Hollywood for the city of Mexico. She will accompany her grandfather, Gen. Harrison Gray Otis, who goes as a member of the Special Commission of ten appointed by the President to represent the United States at the approaching Centennial of Mexican Indepencence.

Miss Marian Otis McPherron, who starts for Mexico today.

—o—

Society at the Virginia.

Among the guests who arrived at Hotel Virginia, Long Beach, Saturday, were Lieut.-Gen. and Mrs. Adna R. Chaffee, Maj. and Mrs. Ben C. Truman and Miss Truman, Capt. and Mrs. Randolph Huntington Miner, Lieut. John Hastings Howard, U.S.A., and Mrs. Howard, formerly Miss Helen Chaffee.

—o—

To Entertain.

The Y.L.S. of the Cathedral Parish will entertain its friends at Cumnock Hall September 6.

—o—

Good News.

Midshipman Theodore E. Hammond, United States Naval Academy, will arrive this week for a brief visit with his parents, Mr. and Mrs. W. T. S. Hammond of No. 550 Cahuenga boulevard. Mr. Hammond has just returned from a three months' practice cruise in European waters. He will return to Annapolis at the conclusion of his Los Angeles visit.

—o—

Miss Ferry Honored.

Miss Myra Wallace entertained on Wednesday evening with a miscellaneous shower in honor of Miss Gertrude Ferry, who will wed Harold William Bailey, September 1. The home was bright with asparagus plumosus and pink carnations. The guests were Miss Winifred Fifield, Miss Hazel Fifield, Miss Louise Pool, Miss Catherine Pool, Miss Grace Stevens, Miss Ruth Davis, Miss Millford, Miss Anita Burchell, Miss Chambers, Miss Gertrude Ferry, Miss Elsie Heller, Miss Edna Michelsen, Mrs. Linsey, Mrs. Brown, Mrs. Perley, Mrs. Diedrich and Mrs. Wallace.

—o—

Ye Old Time Party.

Dr. and Mrs. W. A. Dunton of No. 2210 Ocean View avenue recently entertained with an old-time party in honor of which the home was beautified with ferns and flowers. Music was enjoyed and later a collation was served, covers being laid for Mr. and Mrs. Fred U. Young, Mrs. L. A. Giddes, Mr. and Mrs. R. I. Prescott, Mr. and Mrs. Walter L. Brown, J. S. T Leavitt of Worcester, Mr and Mrs. J. Knowlton Brown, Miss Stella P. Dunton and Miss Lottie Cross.

—o—

De Toro-Moreno.

At St. Vibiana's Cathedral Thursday morning occurred the wedding of Miss Elena de Toro, daughter of the late Juan de Toro, and P. R. Moreno. Marr. P. Harnett officiating. Both bride and groom are members of two of the oldest Spanish families in California. The bride is the granddaughter of Judge Augustine Olvera, and Mr. Moreno is the grandson of former Gov. Pico. The bridal robe was of white lace over silk, finished with a tulle veil, crowned with lilies of the valley, the same flowers she carried. Miss Georgia Pattison and Frank Bellan stood with the groom. After September 10 Mr. and Mrs. Moreno will receive their friends at No. 119 East Twenty-first street.

—o—

Bridge Tea.

Mrs. Harmon Ryus and Mrs. George Drake Ruddy have issued invitations for a bridge and tea party Friday afternoon, September 9. About sixty guests will be entertained at bridge, and later several hundred will drop in for tea. The guests will be entertained at "Mission Cottage," No. 2711 Wilshire boulevard.

—o—

McNairs Home.

Mr. and Mrs. D. McNair of No. 625 Kingsley drive have returned from Vancouver, B. C., where they have been passing the summer. They were accompanied home by their daughter, Miss Edith, who joined them at Vancouver after an eighteen months' tour through Europe.

—o—

Attractive Wedding.

A pretty setting of flowers and greenery was arranged for the wedding of Miss Etta S. Hasemeier and William A. Gordon, which was solemnized at 4 o'clock Thursday at the home of the bride's parents, Dr. and Mrs. J. A. Hasemeier of Guirado and Evergreen avenues, Rev. D. McCunn, pastor of the Euclid Heights Presbyterian Church, officiated. The bride, who is a handsome brunette, was attired in a tailored suit of gray. The ceremony took place in the music room and was followed by a collation which was carried out in a pink-and-green color scheme, with place cards ornamented with brides. The couple left for a tour of the Eastern cities and Canada. They will visit Mr. Gordon's sister, Prof. McCune of the Toronto University. The bride is an accomplished young woman, with many friends. The groom is a successful young business man.

Mrs. Michael J. Connell, one of the patronesses of the Bankers' Show to be given at the Auditorium, September 26

—o—

At the Orpheum.

Society and club women have signified their intention of attending the lecture to be given this morning at the Orpheum by Miss Annette Kellermann, the celebrated beauty and swimmer. The talk will be of special interest to club women, as Miss Kellermann will touch on playground work, school athletics, and many other interesting subjects.

—o—

To New York.

Mrs. Thomas Foulkes of No. 2374 West Washington street started for New York yesterday to meet her husband, who is on his way home from Europe. They will stay in the East about three months.

—o—

At Home Again.

Mr. and Mrs. J. H. Marshall of No. 221 North Union avenue have returned from Catalina with their son and daugter and are at home again to their friends.

—o—

Wedding at Santa Ana.

Miss Helen McMahon became the bride of Paul P. Eagles Friday, August 26, at Santa Ana. There were only a few of their more intimate friends present, and Miss Adeline Simpkins was maid of honor, while Emmett Show was best man. Mr. and Mrs. Eagles will spend a few days at Coronado and will be at home to callers after September 15 in their new home on West Fifty-fourth street.

—o—

Impromptu Masquerade.

A unique impromptu masquerade was held at Seven Oaks Wednesday, August 24. All the guests participated and there were pajama girls, geisha girls, dancing girls, nurse girls and colonial dames and clowns in number.

—o—

At Idyllwild.

Frank A. Miller motored up from Riverside Saturday with a party of friends. Sunday he went on a tour of inspection over the Idyllwild-Banning road. He was most enthusiastic over its beauty.

—o—

Idyllwild's Guests.

Among the recent arrivals at Idyllwild are Mr. and Mrs. A. H. Barnett [illegible], Mr. and Mrs. O. Newman Marian Clark, Mrs. George Herrick and Miss Janet Herrick, Riverside; Bert J. Ballliff, Miss Ivy Kolb, Miss Frances Kolb, Miss Pearl Clark, J. M. Ballliff and Carl Sweeters, all of Banning.

THE GAY LIFE OF THE CITY.

BY A CLUBMAN.

"There is the quickest road to hell." Howard E. Huntington waived an emphatic hand at the windows of the Jonathan Club as he spoke. He was riding on the platform of a big red Pacific Electric car at the side of a giant motorman of long acquaintance. The motorman was impressed. He did not want to go to hell. No orderly-minded motorman does. He could not get there if he wanted to, because motormen are very busy people, and hell is no place for a man with anything else to do or any place else to go.

Of course Mr. Huntington did not mean the Jonathan Club in particular, nor did he mean club life at all. He meant the poker sessions, the white wine and the many extras which may take up a good fellow's time between 2 and 7 o'clock in the morning.

"It's excess and idleness that hurt," he told me afterwards. "A man has a choice between taking his prussic acid from the breath of a tube rose or from a green bottle. He can get it in the smile and the kiss of an oleander blossom or he can get it in a deadly potion from an apothecary."

"Howard," I said, "you are a great real estate dealer and a fairly good railroad man, but you haven't a license to preach, and besides it is a $100 fine to talk to motormen while on duty. If you want to know something ask the conductor."

• •

When a man makes nearly fifty million dollars on his own time, he is "going some." He gets the speed habit. It is a matter of vibration with Hulett C. Merrett, who has four French machines at all times and is lucky if he has one chauffeur at any time. If a kind-hearted chaffeur, not suffering with motor ataxia, should apply to Tulet for a job, he would be employed, adopted and annexed for life. As it is, Mr. Merritt is accused of conscripting his chauffeurs. He simply cannot get a man who will understand that the quicker you go the faster you get there. One of his principal objects in starting any place is that he wants to arrive there, but he is seldom able to get and keep a driver who can get this idea into his system. Mr. Merrett is lucky enough to have the largest income of any man in Pasadena. When living in Duluth he got the idea that iron would pay, and an intelligent application of this idea brought the firm of Merrett Bros. a few results. If you should ever meet one of Mr. Merrett's machines some fine morning a few miles outside of the beat of the motor police you might discover an answer to the question, "Why is an automobile?"

• •

It beats the Dutch how much joy Frank V. Rider can get out of fishing without casting a fly. One might think that the man who holds more world records for fishing than any other person in the United States would now be at Catalina after the big ones, but it is not so. Indeed, it is far otherwise. The invasion of La Jolla Beach by a new school of delicate water creatures is just now engaging Mr. Rider's most devoted attention. To catch them one does not use a line or a hook, although I am not sure but what some bait is required. One simply goes down on the sands very near the edge of the water and makes a noise like a good fellow. This sort of fishing is done for the most part with field or opera glasses, and I understand that it affords no end of inspiration for a tournament of roses programme. The people of La Jolla are not just sure what to name the school of fish in question. I have heard them described variously as sea nymphs, water witches and mermaids. I hear that they are in beautiful form and that fishing for them is quite the greatest game in the world.

When a man is as rich, as talented and as venturesome as Frank V. Rider, he needs something really stimulating for a pastime. All of his very active life Mr. Rider has been fond of adventure. Before he assumed the responsibility of a very lovely wife, and after he had exhausted fishing, hunting and exploration of every country in the world, he used to spend his time in looking for something a little out of the ordinary by way of amusement. If yellow fever or smallpox broke loose in a far sad southern country, Mr. Rider was on the spot as a volunteer nurse. If China had the plague, or India the cholera, Mr. Rider was an interesting spectator with a helping hand for everybody in reach. He never seemed to attract any of these interesting little germs to his own physiognomy. There was something in his attitude which kept his system germ-proof.

There are some things which money will not buy. Here was Mr. Rider with millions at his command, yet wholly unable to buy for himself the simple experience of cholera or bubonic plague. Men say that nature deals alike with everybody, but men like Mr. Rider know that this is a bitterly partial world, in which the poor millionaire has little chance for the simplest of pleasures. A man like Maurice Maeterlinck ought to be ashamed to give all the treasures to the humble.

Just as Mr. Rider despaired of ever having any fun, revolutions became popular. For several seasons they were much worn in southern republics, and Mr. Rider entered them with all of the joy of a young and enthusiastic temperament. Here, too, however, he was doomed for disappointment. Most of the wars were bloodless, and none of them were really up to the mark. He managed to become a major-general two or three times, but it was utterly impossible for him to get himself killed or even respectably wounded, and he came home to Pasadena a man without any illusions, but with plans for the most splendid and inclusive library on the Pacific Coast. The tournament of roses of Pasadena has offered him some opportunity to exploit his genius, and if the water witches can take away an hour or two of life's sad ennui, heaven knows none of us will be envious of him.

• •

Heaven only knows what would become of golf at Annandale if it were not for Lynn Helm. As a referee in bankruptcy Mr. Helm is entirely satisfactory, but the one subject on which he is always an infallible authority is the putting of a golf ball or the selection of a brassie.

• •

Can anybody tell me why in the world suspicion reverts to Phil Kitchen, cashier of the Southern Trust Company, when the Annandale Orchestra gets a basket of champagne or a box of cigars? Phil is regarded as an entire dancing party by himself. No, not by himself, but with his lovely escorts. Phil Kitchen is never by himself. He is good for at least a dozen ladies at any ball, and the only dance that he misses is the one that is never danced. As far as the facts are known Mr. Kitchen holds the [illegible] long-distance dancing record.

UTILIZING UNDERFLOW.

Irrigation System to Be Developed from Subterranean Waters of Mojave River.

The activity of engineers and surveyors in the vicinity of Daggett on the Salt Lake Railroad, has given rise to reports of development projects, none of which so far have hit the mark. To set the matter at rest, L. M. Holt of Los Angeles, who has been connected with irrigation enterprises in California for many years, made a statement.

The work is being done for the Tibbot-Holt Company, which consists of J. W. Tibbot and L. M. Holt. The company has filed upon 20,000 inches of water, to be taken from the underflow of the Mojave River, at a point about ten miles east of the town of Daggett. The river shows little surface flow there during the summer months, but at all times there is an immense underflow.

The Mojave River Land and Water Company is being formed by Mr. Tibbot and Mr. Holt, with the view of developing an irrigation system and opening a district of fertile land to cultivation. F. C. Finkle, a hydraulic engineer, who is engaged in making a report on the water supply on the river, believes there is sufficient water at the point selected to irrigate 40,000 acres of land.

On the completion of the irrigation system, it is to become the property of a mutual water company, the stock being held by owners of the land.

Already about 15,000 acres have been filed on, it is said, for the purpose of coming undr the irrigation system. Alfalfa and general farming will be the chief agricultural activities.

A number of prominent residents of Los Angeles are interested in the enterprise, and will assist in the development plans of the company which now holds the water filings.

A COUNT POSES THERE.

Count Seymore, late of Denmark, who is touring this country to study Americans and their methods of doing business, is applying a practical gift as a means of getting into closer touch with the people. His poses as a wax figure, and his innate knowledge of fashion and how to dress has caused him to be in demand for show-window posing. F. B. Silverwood has engaged him for his Sixth and Broadway store to exhibit suits and overcoats for a brief period morning and afternoon. The Count is said to be graceful and a keen student of man. He has a long list of attainments, among others, dentistry. At one time he was a dentist to His Majesty, the Bey of the French colony of Tunis.

After a run of 124 days and despite unusual perils at sea, the ship William P. Frye from the Hawaiian Islands, with 90,000 bags of raw sugar, arrived at the Spreckels Sugar Refinery, Philadelphia, Sunday night from Kahaluil. Off Cape Horn the ship was surrounded by Antarctic icebergs and field ice, covering an area of eighteen miles. Many of the bergs ranged from fifty to 200 feet high. In the latter part of June the vessel battled with snowstorms and strong easterly winds, a most unusual experience off the Horn, where westerly winds prevail.

"Fit for the Gods"

FOS-REZ-O CHOCOLATES

The Acme of Perfection in Candy.

No other bon-bon sold in America today compares in intrinsic value with delectable, delightful and delicious FOS-REZ-O CHOCOLATES.

If you haven't tried them, order a box now. Sold at 75 cts. per pound.

AN ENTICING AND SEDUCTIVE CONFECTION

FOSGATE & REES
449 So. Broadway

The Daily Use of Dr. Graves Unequaled Tooth Powder

Will keep your teeth white and sound, your breath sweet until old age. Removes tartar, will not scratch enamel. 25c and 50c at all Druggists.

A Skin of Beauty Is a Joy Forever

DR. T. FELIX GOURAUD'S ORIENTAL CREAM OR MAGICAL BEAUTIFIER

"Gouraud's Cream" as the least harmful of all the skin preparations, is for sale by all druggists and fancy goods dealers throughout the United States, Canada and Europe.

FREE! MERIT AWARDS For Efficiency in Nature Study

- Genuine Haviland China Dinner Set — 100 Pieces—Exquisite Design.
- Set of Genuine Rogers' Silver — 26 Pieces—in Mahogany Chest.
- Gold-Filled Fleur de Lis Bracelet — Set With Beautiful Amethyst.
- Gentleman's Gold Chain and Fob — The French Curb Design.
- Five-Pound Box — Christopher's Assorted Candies.
- $175.00 Credit Check, good on any New Piano or Player-Piano in Our Building.

And other valuable prizes, free, for solving this puzzle picture. Don't let anything or condition switch you in your determination to answer this puzzle. There are Five Animals and One Bird in this picture. Can you find three of them?

DIRECTIONS—Trace the animals and bird on this or a separate sheet of paper and send or mail to us care of the Puzzle Department, on or before 10 p.m., September 8th, 1910. Be sure to write your name and address very plainly on the solution which you send in.

For the neatest correct solution we will give a Genuine Imported Haviland Dinner Set, 100 pieces, and a Credit Check for $125. For the second neatest correct solution we will give a set of Genuine Rogers Silver, 26 pieces in Mahogany Chest, and a Credit Check for $125. For the third neatest correct solution we will give a Gold-Filled Fleur de Lis Bracelet, set with Beautiful Amethyst, and a Credit Check for $125. For the fourth neatest correct solution we will give a Gentleman's Gold Chain and Fob, French Curb Design, and a Credit Check for $125. For the fifth neatest correct solution we will give a Five-pound Box of Christopher's Assorted Candies, and a Credit Check for $125. For the sixth neatest correct solution we will give a Credit Check for $125, good on any new piano or player-piano in our store. For each of the next five neatest correct solutions will be given a Credit Check for $100, good on any new piano or player-piano in our store. To all others will be given Credit Checks ranging from $125 to $25, according to merit.

NO CHARGE OF ANY KIND TO ENTER.

You have the same opportunity as any one else to win. Be sure and enter. Yours may be the answer that will secure one of the large prizes. There is no catch; every one has an equal opportunity. You know the Fitzgerald way of doing things—of doing everything just as it is advertised to be done—therefore you can rest assured that by entering this Puzzle contest, if yours is the nearest correct solution you will be the one to win the first prize. All answers must be mailed on or before Tuesday, September 6th, at 10 p.m.

WIN A PORTION OF YOUR PIANO PURCHASE MONEY.

We want every one interested in piano or player-pianos to enter this contest. Remember, only one answer allowed from any one family. No winners of the prizes in any of our former contests will be allowed to enter the present one. No employees of the Fitzgerald Music Company or any member of their families will be permitted to enter this contest. In the event that the Judges find two or more answers of equal merit, duplicates of the prize offered will be given to each. The decision of the Judges will be absolutely final.

THIS CONTEST POSITIVELY CLOSES AT 10 P. M., TUESDAY, SEPTEMBER 6.

All contestants sending in correct solutions to this puzzle will receive a substantial Credit Check on new piano or player-piano in our building, and a piece of sheet music free.

WINNERS WILL BE NOTIFIED BY MAIL.

Solutions accepted from people living in Southern California, Nevada and Arizona. Send your solution and name and address, written plainly, to

PUZZLE DEPARTMENT FITZGERALD MUSIC CO. 523 S. Broadway, Los Angeles

Please Read the Label

When you buy "Ground Chocolate," please read the label and see that it bears the name of "Ghirardelli," for that is the only genuine and there are a number of imitations now using this name "Ground Chocolate," which we have made so popular.

We are particularly anxious about this, not because some manufacturer might slip in a sale occasionally under false pretenses, but because you might get one of these imitations, believing it was the genuine "Ghirardelli's" and think that our goods were falling down in quality.

We are very proud of the quality of our "Ground Chocolate," have built up a trade greater than the sales of all similar products combined by merit of our goods and naturally don't want you to judge our superlative product by an imitation.

So we say again, look at the package—if it's the genuine "Ground Chocolate" it will bear the name of "Ghirardelli."

D. GHIRARDELLI CO.,
Since 1852.

Correct Corsets—Perfect Fitting
Newcomb's CORSET SHOP 531 South Broadway

GENEROUS CREDIT
ON FURNITURE, CARPETS, ETC.
LYON—McKINNEY—SMITH CO.
642-652 BROADWAY
Opposite Bullock's at Seventh

Go to

Who will make the next great jump?

Basil Bowers,

Alhambra boy, who made greatest advance ever made at single leap, going up 12 places on high score yesterday.

SCHOLARSHIP.

L GOES BALLOONING UP TWELVE PLACES TOWARD TOP.

...t Leap Yet—Ima Weiner Next High Score. ...of Coupon Counts to Add — Today Eventful ...High Counts—Offer to the Lower-Downs — Spe... ...Notice to Out-of-Town Contestants.

SCORE FIFTY-FOURTH DAY.

...ORENCE LAMBERT, 2216 Cove ave.	163,621
...E KNAPP, 991 Glen ave., Pasadena	163,258
...BY PEARL POTTOL, Monrovia-Duarte	146,617
...E PRATT, Ontario	141,017
...FORD NEIL, Covina	107,980
...RACE VAN CULIN, 2298 W. 20th st.	102,423
...WARD COLLINS, 631 N. Towne ave., Pomona	98,945
...SLEY MOREMAN, Upland	86,053
...ESTER STEVENSON, 542 S. Hill st.	78,692
...NFRED ROBERTS, 1203 Spurgeon st., Santa Ana	68,722
...NDA LARSEN, 643 S. Soto st.	65,288
...E L. HARRIS, 228 Bonita Place, Hollywood	64,579
...EL BOWERS, Alhambra-Pasadena	50,401
...MSFORD KIRCHHOFFER, 1304 W. 27th st.	40,759
...A WIENER, Anaheim	36,984
...BEL SWAPP, Azusa	35,061
...NNY DANIELS, 754 Hemlock st., City and San Fernando	33,191
...TA MONTGOMERY, 1490 Allison ave.	32,978
...NETH SHEPPARD, Redlands	32,958
...TRIL O'CONNELL, Norwalk-Whittier	29,745
...TINA GARD, 1911 E. Second st.	27,683
...UDITH THOMAS, Artesia	26,813
...CHINE PETERSEN, 311 Grand ave., San Pedro	25,785
...LEEN SCOTT, San Bernardino	21,404
...LADYS BAGNALL, 1700 Griffith ave.	21,138
...ONNA BRUNTON, Soldiers' Home	18,099
...HARLES HUTCHINSON, 2118 Kent st.	15,287
...ERRINE WALLER, 232 N. Flower st.	11,040
...LARA KING, 1911 Dayton ave.	8,577
...YNTON ROSS, Riverside	8,521
...OMAS WYCHE, Tucson, Ariz.	6,252
...E BERRONI, Ocean Park	3,888
...NY GOLDSMITH, Long Beach	3,530
...DERICK AYARS, Beaumont, Cal.	3,460
...LMA LIEBENGUTH, 1631 W. 12th st.	3,228
...N BARRAQUINOS, San Gabriel	2,751
...MES VINCENT, Ventura	2,211
...EL FARSHALL, Norwalk	1,590
...ROLD HESSE, 1424 W. Adams st.	1,358
...THUR GINTTEBURG, 708 Gladys ave.	1,056
...RIAN GRIFFITH, Long Beach	792

...ur votes are now piling ...fortunes that this season's ...ship contest will surpass ...

...They were the receipts of coup- ...ay that the count could not ...ished yesterday. An extra ...ard all day and into the night, ...could get to the end of the .... The coupon reckoning ...completed today, and added to ...s of the candidates in tomor- ...paper.

...Florence, the Alhambra boy, ...the greatest advance ...ade which has been ...ay so far in the scholarship ...ing from 25 to 13 on a single ...ring 1,800 points. ...ce in line with the predic- ...ese up-ups would better be ...ed themselves from the ...of the lower-downs. This is ...great advance made from the ...ard while two days. Every ...ed the others down all ...them and makes it more dif- ...those who go down to get ...It is better to keep scoring ...some good position to be ...on the days when scores ...and turned in each and ...ey would stay up, and ...must be made if they ...

...brought in 5139 yester- ...of the day.

...is a giant, for all are ...an onslaught upon ...promised to the ...highest number of ...during time tonight. It ...even to the higher- ...points added to their ...the stage of the contest.

...DOWN CONTESTANTS.

...important that all new ...verified before the ...closes, in order that ...in the final count. ...lower contestant be ...have the local agent ...every new subscription ...or if it is not pos- ...ent to do this, let ...in such subscrip- ...moment so

charge-backs and delay in the final count and the announcement of the prize winners.

Remember, this is the last week of the contest; and all subscriptions to help contestants must be sent in for them, before midnight of Saturday, September 3. Calls for contestants to come for subscriptions will be transmitted to them by the scholarship manager, and it will not take the girls or boys long to respond. Some, who sent notices that they were holding a few coupons for contestants have felt slighted because the coupons were not called for at the last minute; but they should remember that while all help, even the smallest number of coupons, was gratefuly received, the young people have been working very hard for subscriptions, and often it would mean to loose a subscription, perhaps 1000 points, to go for a dozen coupons. This would not be good business; and this campaign is an educational one in many senses, not the least of which is how to utilize to best advantage the valuable hours of the day—how to make everything count. That is especially the problem, now that the days of the contest are so few. Only five more days. Help the young people in all possible ways during that time; for you will never, perhaps, have an opportunity again to help quite so fine a set of boys and girls.

That this is appreciated has been attested by many in letters as well as by kind acts.

FOR THE LOWER-DOWNS.

God bless the little helpers who have not been able to keep up the pace. It has been strenuous. For the workers below the twelfth place an encouragement is offered. To the ons of them (those below No. 12 this morning, take note,) who brings in the largest count on Thursday next, three handsome books valued at $5 will be given. The winner will be announced Friday morning.

No high fives, nor even high tens can touch this. It is strictly for the smaller ones.

LETTERS.

Among the many delightful experiences of the summer's work, the letters formed an important part. A few of them are given below:

Dear Basil:

I am always very much interested in the girls and boys of the scholarship contest, but never so much as I have been this year. Always before during the contests someone who was trying to help their favorite scholar asked me to collect all the coupons I could, but this year I have collected them myself for you. From the beginning I have intended these coupons for you. I have felt as much interest in your work as though I were working for a prize. You do not know me, I am a stranger to you, but I desire to help you. When you went up, I was glad; when you went down I was very sorry. I know you have tried ever so hard to go up high, and just as I thought you would, someone got ahead of you. Still you may have lots of friends who at the last minute may help you quite a lot. I sincerely hope so, for I am sure you deserve to be rewarded for all your hard work. I hope you will get the scholarship you want.

FOUR FRIEND AND WELL-WISHER.

This friend will be delighted when she sees the great progress made by Basil, as shown in this morning's score.

A letter for Gladys Bagnall comes from McKittrick, Cal., it reads:

Gladys Bagnall,
Los Angeles, Cal.

Dear Little Friend:

Enclosed find a subscription for six months of the Los Angeles Times. I am a subscriber already and I will start a new one in November. I have sent you all the coupons and hope that you will succeed in your ambition of getting a musical education. I will watch the paper and see what you get. My daughter sent you thirty-four coupons addressed to The Times office yesterday. See that you get them all right. And she sent you some last month at your own home. We wish you all the good luck that you can get. We remain your friends,

MRS. LENA M. JONES AND JENNIE.

Dear Florence:

Last year when I gave you a list of people to see and let out a few "contest kinks" for your benefit, I didn't realize that I was aiding such a "skyrocket." In fact, my protégé has outrivaled myself.

But success to you, "Fair Florence," in this and every other undertaking you go into.

I have been unable to help you in any other way than by "boosting," but sometimes that counts a lot.

I am inclosing sixty-three coupons, which I hope will boost you part of the way ahead of everybody else. I hope to send in a subscription later.

Sincerely your friend,

ELLEN MARA ROBINSON,
(Veteran of contests 1907-8.)

Fair Florence is still unable to step; and is bearing patiently her enforced inaction. On Sunday, her home was the Mecca of many friends, both known and unknown; and inquiries still pour in to headquarters for her.

It is very doubtful if she will be able to be about again before the close of the contest. It is hoped that all who have promised her assistance will make it a point to see that she gets the help.

SCHOLARSHIPS.

Preparatory School of University of Southern California—Scholarship for 1910-11. Value $80 each.

College of Oratory, Beulah Wright, Dean—Scholarship for school year 1910-11. Value $140.

Los Angeles School of Fine Arts (U.S.C.)—William M. Judson, Dean—Scholarship for year 1910-11. Value $150.

Los Angeles School of Art and Design—Malcolm Macleod, Proprietor—Scholarship for ten months' tuition. Value $180.

De Chauvenet Conservatory of Music—Fraternal Brotherhood Building—Scholarship for term of fifty lessons. Value $150.

Los Angeles Military Academy—Walter J. Bailey, president—Scholarship for year 1910-11. Value $150.

Yale English and Classical School—S. G. Adams, Head Master—Scholarships for day pupil 1910-11. Value $100.

Los Angeles Conservatory of Music and Arts—Walker Auditorium building—Mrs. Emily J. Valentine, president—Scholarship good for one year's piano tuition. Value $100.

Lyric School of Music—Luella McCune, Principal, No. 732 South Olive street—Scholarship for one year's tuition. Value $100.

Fillmore School of Music—Thomas H. Fillmore, Director, No. 325 Blanchard Building—Two piano scholarships for one year 1910-11. Value $100 each.

Laura Wilson White School of Expression—No. 1328 South Figueroa street—Scholarship for two years' tuition. Value $300.

Pacific College of Osteopathy—Clement A. Whiting, Sc. D.D.O., Chairman of the Faculty—Scholarship for the

phy and Shorthand—F. D. Mackay, Principal, No. 640-542 Central avenue—One or more scholarships for complete course. Value $90.

St. Vincent's College—Very Rev. J. S. Glass, President—Scholarship for day pupil, 1910-11. Value $60.

Kennard's Polytechnic Business College—No. 1929 South Grand avenue—One six months' scholarship. Worth $40.

Gregg School of Los Angeles—Two scholarships. Value $90 each.

Page Military Academy—No. 137 West Adams—One full scholarship. Value $125.

Page Seminary—Corner West Adams and Grand—One full scholarship. Value $125.

Los Angeles College of Osteopathy—One full scholarship. Value $150.

Huntington Hall—One school year. Value $200.

Metal Craft Scholarship, by Mary Elnora Valk, 1346 West Twenty-ninth street.

California School of Artistic Whistling—427-28 Blanchard building, Miss Agnes Woodward, director. Five months' instruction. Value $50.

The Demorest School of Piano and Organ, Charles H. Demorest, director, No. 218 Blanchard building. Piano scholarship and organ scholarship, value, each $200.

One full and complete scholarship in the Art Students' League, Blanchard Hall building. C. C. Christadoro, Instructor.

Scholarship headquarters will be open every day, and the manager will be glad to lend any possible assistance to the boys and girls who are enlisted in this educational army.

The cash prices are:

The House That Exposed The Puzzle Scheme.

The Bartlett Music Company is giving a receipt for double first payment. Pay $2, get receipt for $4; pay $50, get receipt for $100. Piano prices punctured. Terms paralyzed. Great sale now on. Come quick. Bartlett Music Co., 231 S. Broadway, opp. City Hall.

THE LOS ANGELES
State Normal School
Fall Term Opens
SEPTEMBER 12
Jesse F. Millspaugh, President

Miss Keller's School
NEW YORK CITY
Small Resident Department and fully graded Day School in new, fire-proof building. Tennis, Basket Ball on Roof Garden—Gymnasium. Special Courses in Literature, French, Art, Music, etc. Buildings open for inspection. Address MISS ELEANOR I. KELLER, Pd. M., 35-37 East 62nd St., New York.

Maryland School
720 BEACON STREET.
Day and Boarding. All Departments. Domestic Science, Art, Music, Handicrafts, Athletics, Individual instruction. Fall term opens September 21. Office hours during August, 9 to 12.
Home 52385; Main 269.
FRANCES A. BARR, Principal.

L. A. Military Academy
HUNTINGTON DRIVE
16th year begins September 20th. Boys received at any time. 40-acre Campus, new buildings, large gymnasium. College preparatory and business courses. Just the school. Investigation invited. Walter J. Bailey, A.M., Principal. Phones: 21411; East 450.

MISS HARKER'S SCHOOL,
Palo Alto, California—Boarding and day school for girls; accredited to college. Grammar and primary departments. Music, Arts and Crafts, Home Economics. Ninth year begins August 18.

Manzanita Hall
PALO ALTO, Cal.—Prepare Boys for college or technical school. Fall term opens August 30. Catalogue upon request.
W. A. SHEDD, Head Master.

Miss Abell's School, Individual Instruction
1154 So. Alvarado
All grades.
Pupils may enter at any time. Margaret E. Abell, Principal. Phone 52057.

HARVARD SCHOOL (Military.)
Western Ave. Boarding and day pupils. 10-acre athletic field. Manual training shops. Detailed U. S. army officer. Men teachers. Fall term begins September 19. Write for illustrated catalogue. Tel. 72147 Grenville C. Emery, Litt. D., Head Master.

CALIFORNIA SCHOOL
Boarding and Day. For Boys. Open all year. Military drill. athletic field, etc. 1944-52 Lovelace Ave. N. WILLIAM BRICK, M.A., Prin. Home 23673.

Los Angeles Business College
417 W. 5th. Inc. 1889. Both Phones. Superior in Every Way. Get Rates

Kennard's Polytechnic Business College

Bullock's
Creators of Economy

3500 Yards Vassar Pongee Beautiful "Silk and Linen," Yard 35c

—It's great value. A weave of splendid weight—in the rough Rajah finish. Ideal for the new Fall gowns. Women would be delighted with it at 50c yard. Imagine how it will go at 35c. All the beauty of all-silk, at a fraction of the price. A large range of colors—Today at 35c yard.

50c Monotone Sylkes Today..... 25c
—Exceptionally pretty patterns —at exactly half price, 25c yd.

Quality Voile, a 25c Value..... 15c
—One of the new weaves—self satin stripes and dots—all colors 15c.

More Malacca Sylke Today..... 15c
—A 35c value— sheer and lovely for waists and gowns —15c.

Look at These 9x12 Ft. Brussels Rugs Today at $12.75 Each

—and if you know rug values, you will recognize them as the best of $16.50 rugs. 9 wire (9x12 ft.) Tapestry Brussels. A limited number of them—for today at $12.75.
—Just one of the big items from the rug store for today. It's to be a great rug day.

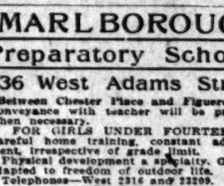

9x12-ft. Axminster Rugs Today at.. $17.50
—in good patterns. A splendid quality. Big room size.
—And 9x12-ft. wool velvet rugs $17.95.

8.3x10.6 Wiltons $37.50 Values . $27.50
—It isn't every day that you get such an opportunity to buy fine rugs for little. Regular Bagdad Wilton rugs $27.50.

8.3x10.6 Brussels Rugs Today at.. $8.50
—Regular $11.50 tapestry brussels rugs in a wide range of pretty bright patterns and colors. Floral and Oriental.

27x54-Inch Wilton Rugs Today at... $4.50
—and 30x60-inch felt rugs at $1.35. Two stirring values in small rugs for a big day on the Fourth floor.

TODAY AND TOMORROW

you can buy
HOME BUILDERS OF LOS ANGELES
(Incorporated 1905)

Stock at 95c a share. Thursday, Sept. 1st, the price goes to $1 a share. Remember this is the old original Home Builders of Los Angeles--the one incorporated in 1905--the one that has been paying dividends since 1906--the one that pays you 3 per cent quarterly now. Better see about this today.

Office Open Wednesday Evening Until Eight o'Clock

HOME BUILDERS OF LOS ANGELES
342, 343, 344 DOUGLAS BUILDING

Schools and Colleges.

SHORT-HAND From Dictation In Ten Days
No shaded letters. Only twenty word signs. Study Telegraphy, Shorthand and Typewriting at the official S. P. School and pay entire tuition fee after placed in a good position. Private lessons at Branch office, 500½ South Broadway. Pacific Coast Schools of Railroading, 542 Central ave. Main 1878. Branches everywhere.

MARLBOROUGH
Preparatory School
636 West Adams Street
Between Chester Place and Figueroa St.
Conveyance with teacher will be provided when necessary.
FOR GIRLS UNDER FOURTEEN.
Careful home training, constant advancement, irrespective of grade limit.
Physical development a specialty. Grounds adapted to freedom of outdoor life.
Telephones—West 2316 and 23209.
MISS LINDLEY, Principal.

Marlborough School for Girls
865 West 23rd Street
Fall term begins Sept. 27th. Certificate admits to colleges. Pupils under 14 not received.
Reference from school last attended absolutely necessary if applicant is unknown to the principals.
Monthly lectures in French, with stereopticon, by Mons. Jacquard Auclair of the French Alliance.
Catalogues sent on application.
Miss Wilshire will be at school after Sept. 14th every afternoon from 2 to 4.
MRS. GEORGE A. CASWELL, Principal.
MISS GRACE WILTSHIRE, Associate Principal.

Von Stein Academy of Music
(6th year.)
LARGEST AND FOREMOST SCHOOL OF MUSIC ON THE PACIFIC COAST.
Low Summer Rates for Piano Students
Special Price Reduction to students of Violin and Voice during July and August.
FREE STUDY of Harmony, Composition, Ensemble playing, Orchestral works, History of Music, etc., in Academic Course.
Beginning Monday, Aug. 22, 1910, our regular students will be furnished with all music necessary for study WITHOUT COST and WITHOUT increasing our present tuition rates (music remains students' property.)
Information and Catalogue on request. Fifteenth Street and Grand ave., Los Angeles, Cal. Broadway 3923; Home 23721.
Branch Studios at 154 W. 43rd street, 217 W. Ave. 35, El Monte, Cal., Alhambra, Cal.

The Isaacs-Woodbury Business College
Fifth floor Hamburger Bldg; 100 feet above street-noise and dust. Now in full progress—day and evening. 1260, Main 2365. Edward King Isaacs, Pres.

YALE SCHOOL
T. G. ADAMS, B.A. (Yale) Head Master. Boarding and Day School for Young Men and Boys. Fits for any college. Fine Gymnasium. Summer Session and Camp. Illustrated Catalogue Main 6235, 329 N.

Girls' Collegiate School
CASA DE ROSAS
Adams and Hoover streets. Reopens September 29th.
Upper School
Preparatory, Academic, Post-graduate courses. Certificate admits to college. Special Work in Art, Music, Domestic Science, Gymnasium. Limited number of resident pupils.
MISS PARSONS and MISS DENNEN Principals. Telephones 24256; West 117.
Lower School
For girls under 14 years of age. Kindergarten, Primary, Preparatory Classes. Carriage sent if requested. Resident pupils limited to twelve. A thorough school and delightful home.
Interviews in morning, or by appointment with Principals, MISS THOMAS and MISS MOSGROVE. Telephone 22227; W. 4532. 949 W. Adams.

Cumnock School of Expression
Mrs. Merrill Moore Grigg, Director,
17th Year Opens Sept. 26.
Boarding and Day School for Girls.
EXPRESSION COURSE—For general culture or teaching—embracing Oral and Written Expression, Literature, Dramatics, Voice Culture, Physical Training. Private lessons given all pupils. NORMAL COURSE IN PHYSICAL EDUCATION. Catalogues on application.

Academy and Junior School
COLLEGE PREPARATORY and GENERAL COURSES. Music and Art. Junior School for girls under fourteen. Strong faculty, high ideals, individual attention. Outdoor life and gymnastics. Basket-ball, tennis, horseback riding. Send for new catalogues. 1300 South Figueroa Street.

Miss Wing's School
Day and Boarding School for Girl
Boarding capacity limited to twenty. Best training. All departments, from Kindergarten to college. Prepares for Women's Colleges and State Universities. High standard of scholarship; music, art, domestic science, athletics. Normal and college trained teachers throughout. Send for new illustrated catalogue. Home 53144. West 5844.

The Westlake School for Girls
616 SO. ALVARADO.
Residence and day school. Fall term opens September 28th. Advanced courses in English, French, German and Italian. Accredited to Berkeley, Stanford and eastern colleges. Tennis, rowing and horseback riding. Affiliated Paris School.

MISS ALLEN'S SCHOOL
For Nervous and Backward Children. Fifteenth year Opens Sept. 8th. 1336 Constance St. LOS ANGELES CALIFORNIA

PAGE MILITARY ACADAMY 137 WEST ADAMS ST.
Largest Military School on the Pacific Coast exclusively for young boys. Rates reasonable. Illustrated Catalog. Home Phone 21202.
PAGE SEMINARY—Corner W. Adams and Grand Ave., provides the same ample facilities for the instruction and care of girls that the Page Military Academy does for boys. Home Phone 21202; Sunset South 2539.

The Brownsberger
NIGHT SCHOOL COMMENCES THE FIRST MONDAY IN SEPTEMBER
Florida Brownsberger, President
Joseph W. H. Camp, Secretary and Manager.

The Orton School
An English and Classical School for Girls, 130-170 South Euclid Ave., Pasadena.
Day and boarding. Accredited to colleges. Paris branch. Art, music; outdoor study. Reopens for twenty-first year Sept. 28th.
Home 696. ANNA B. ORTON, Prin.

Throop Academy
PASADENA, CALIFORNIA.
A polytechnic high school. Fine shop equipment. Small classes. New bungalow dormitory. For full particulars address the principal.

NORMAL CLASS IN
THE DUNNING SYSTEM OF MUSIC
Endorsed by Leschetizky, Scharwenka, De Pachmann, Gabrilowitsch, Nordica and others.
For particulars and date of class address MISS GERTRUDE PAINE, authorized teacher of teachers, Redlands, Cal.

HollyWood School For Girls
Hollywood Boulevard and Wilcox.
Boarding and Day School. Primary, Intermediate, College Preparatory and general courses. Music, Art, Domestic Science.
This School offers a practical training seeks the highest individual attainment in health, efficiency and character.
Out-door study and physical training. Sleeping porches. SOPHIE SHEPARD HOGAN, Principal. Telephone 24194; West 3561.

HEALD'S
Business College, Northeast corner Eighth and Hill streets. Phone Main 311. SEND FOR FULL INFORMATION.

URBAN MILITARY ACADEMY
Corner Ninth and Beacon.
Boarding and Day School. Thorough...

EDUCATIONAL.

LOCATING THE PEDAGOGUES.

Ticklish Task of School Board Completed.

Announcement Will Be Eagerly Read This Morning.

Athletic Fields Recommended for High Schools.

The City Board of Education last night completed a somewhat herculean task, on the part of the executives when it adopted the final report, assigning teachers for the common and high schools for the year 1910-11. This report requires a vast amount of detail, in order to satisfactorily locate teachers as nearly as possible to their liking and to the liking of patrons of the schools, and its completion is eagerly looked for by all concerned.

Another step was taken toward solving the athletic-field problem for the high schools, last night, when Superintendent Francis recommended the leasing of Praeger Park for the gymnasium classes of the Polytechnic High School, for the year, and Fiesta Park for the Los Angeles High School athletic team, for three months, providing the rental does not exceed $50 a month in each case. The recommendation was referred to the Finance Committee with power to act.

He also recommended the placing of sanitary drinking fountains, such as have been in use in the high schools, in all the elementary school grounds, at the rate of one for each fifty pupils and also that they be placed in all high schools not now having them. This was referred to the Buildings Committee, with power to act.

The full report of the assignments of teachers and other matters of interest concerning the force of instructors follows:

COMMON SCHOOL TEACHERS.

The following resignations of teachers were accepted: Katharine Powell, Catherine E. McGorray, Minnie Cronkite, Effie Weisbard, Rowena G. Carson, Violet Millage, (substitute.)

Leave of absence was granted to Etta Francis, Mrs. Helen G. Mahurin, Ethel Doan, and Anna Leland, to June 30, 1911; Etta E. Ayers, Mary K. Killian, and Libbie Mosher, to February 6, 1911; Adelina Bland, to September 24, 1910; Minnie E. Blair, to November 1, 1910; Gertrude M. Ford and Helen F. Ford, to December 5, 1910; Mary A. Woodworth, to October 10, 1910.

Mary A. Colestock and Gertrude Amrose, having passed the required examination, were elected substitute teachers. C. G. Hopkins, R. B. Jenkins and H. P. Webb were elected substitute teachers for grammar grade work and special playground supervision. R. J. Wiatt was elected substitute teacher for special assignment at McKinley Home School, subject to the rules of the board governing emergency appointments.

Teachers and principals were assigned to places for the school year 1910-11, as follows:

Sixty-second-avenue School—Angela C. Shipman, K. A.; Gertrude L. Kerr, K. D.; Helen Stafford, Nettie M. Guiwits, Elizabeth C. McCarthy, Ada Stephens, Hattie M. Johnson, Celia Eaton, Ella B. Shaw, Mrs. Maude Dickson, Christine M. Benson, principal.

Fifty-fourth-avenue School—Nina E. Brown, Ruth Frances R. DeCamp, K. D.; Rosetta Ashburn, Nellie M. White, Alice C. Nevius, Mrs. Mary W. Settles, Neven A. Whitehead, Abe M. McClure, Minnie A. Van Petten, Kate O. Bailey, Lillian M. Rue, Susan H. Reeves, Mary B. Killefer, Jessie M. Crandall, Mary L. Hall, cookery; Caroline E. Harris, sloyd; Mary S. Murphy, principal.

Lorete-avenue School—Mary E. Metcalf, K. D.; Ethel F. Sandeman, K. D.; Edith Davis, Maritas F. Ledyard, Ruby V. Lindsey, Marion Amidon, Mrs. A. E. Fullerton, Carie White, Alice C. Knight, Mrs. Ethelda Drake, Jessie M. Gearhardt, principal.

Thirty-fifth-avenue School—Milly Theal, K. D.; Emma C. Martel L., principal; Anna R. Bynon, Gertrude Dunlap.

Twenty-first-avenue School — Nancy Fallis, K. A.; Clara A. Dixon, K. D.; May King, Lelia Conway, Mrs. C. G. DuBois, Elisabeth Callis, Mary A. Hastings, Grace L. Phelps, Anna M. Carroll, Blanche Hood, Mildred Calhoun, pri. ung.; M. R. Pendleton, principal.

Twenty-third-avenue School — Charlotte J. Cox, Elizabeth M. Winston, Rosa McDougall, Florence Roberts, Emma F. Richardson, Florence Dickey, sloyd; Ethel M. Keith, cookery; S. V. Good, principal.

Orchard-street School — Edith M. Short, principal.

Rose Hill School—Mary C. Biffer, principal; Etta M. Dickson.

Gates-street School — Helen Read, K. A.; Angie Amsbury, K. D.; Blanche Vance, Ella Stoltenberg, Bertha C. Wright, Mary A. Bowcher, Lillian E. Blind, May Blakeman, Martha McDaniel, Veda M. Tolchard, Zuleska Parcell, Anna M. Birdsall, Charles E. Patterson, Joseph W. Hamer, principal.

Griffin-avenue School — Kate R. Hukill, Lucie E. Akins, Mae Pratt, Abbott, May Edith Wright, Tallahatchie Pettingill, Rose A. Emma A. Waltenspiel, Jean McDaniel, Pearl L. Brenizer, Virginia F. Crouch, Charlotte Chetwood, Bessie C. Lewis, sung.; Ada R. Brown, sloyd; Estella A. Cowan, principal.

Marengo Heights School — Zelma D. Shutt, Annie E. Merrill, principal.

Nineteenth-avenue School—Elsie C. Dobbins, Mrs. A. E. Lauer, K. D.; Mae L. Ewing, Leila L. Pfeninger, principal; Clarice Merrill, Anna T. Fitzhugh, Ruth Graham, Bonino-avenue School — Margaret E. Pilea, Mrs. Ida Schoch, K. D.; Florence Chase, principal.

Castelar-street School—Ethel L. Van Deusen, K. A.; Clara A. Schweitzer, K. D.; Anabel Ornelas, pri. ung.; Viola Justice, Irene N. Hunt, Josephine Nolen Dickson, Edith Robertson, Kathryn Ronan, Carrie Halverson, Lois Y. Murray, Clara M. Lindsay, John H. Doyle, playground; Mamie MacKnin, G Ung.; Helen L. Baker, sloyd; F. Hughes, principal.

California-street School — Agnes G. Ward, Mrs. Charisse L. Wagner, Daisy I. Morris, Ina I. Knox, Edith C. Phillips, Carolyn Culver, M. Grace Satterlee, Edith R. Boor, Mrs. Grace Frankel, Mary E. Quayle, permanent; Elizabeth A. Gibson, principal.

Alpine-street School — J. Jeannette Havenhill, K. D.; Augusta M. Westfall, Ethel Phelps, Lillian R. Hill, Sarah W. Lyon, Mrs. E. Dinneen, Clara L. Miller, Mamie Ellis, Jennie S. Treacy, Maud E. Dougherty, Effie I. Schrock, cookery; Belle Wallace, sloyd; Helen Lee, principal.

Chester-avenue School — M. Blanche McCormick, Mabel A. D. Steen, Etha I. Dawley, Daisy Padrick, Alice W. Withington, Ella Widmer, Mabel T. Cochrane, Nelle Lancaster, Bessie Bush, Ella B. Payne, Elizabeth Pittman, p. ung.; Arminta McMahan, sloyd; Mrs. E. Smith, principal.

Temple-street School — Marguerite Winston, A.; Grace Rowell, K. D.; Cora A. Reas, Mary M. Reavis, S. Pauline Davis, Alice Hall, Josephine Evans, Mildred Clayton, Melvina Stapp, Olive Howard, Harriet Hilton, principal.

Logan-street School—Josephine McMillan, K. D.; Alice G. Parker, K. D.; Minnie S. Baxter, Isabel Bathune, Bessie G. Hay, Mary Gertrude O'Leary, Mrs. Anna B. Danforth, Mrs. Dougthy, Mabel Davidson, Elizabeth M. Thompson, Mary L. Butterfield, Rose A. Davis, principal.

Glendale School—Gertrude Leland, K. D.; Lillian Eadus, Snow Longley, Harlet E. Culp, principal.

Manchester-street School—Katharine G. Waddell, Mrs. H. Phillips, principal; Anna C. Sullivan.

Evanhoe School—Ursula Yager, W. E. White, sloyd.

Lord Fellz School — Nicolina Johnson, Jean Alexander, Anna Wellman, Mrs. Nina Merriman, Katherine Bailey, Lorna Reavis, ung.; Mrs. J. Gethard, principal.

Rockwood-street School — Dorothy Duncan, Mary L. Barnell, Antoinette Furst, Anna M. Platt, sloyd; M. S. Mulvihill, principal.

Lawrence School—Vivian B. Doughty, K. A.; Mrs. Nettie Metcalf, K. D.; Estella M. Wilkinson, Leonora McLam, Ethel L. Mee, Virginia L. Scott, cookery; C. L. Welch, principal.

Santa Monica-avenue School—Mrs. Emma C. Meier, principal.

Normal School — Gertrude Towne, Luella Smith, Ella Kinder, principal; Mary Ingham, Ida Lawrence, Edna K. Sewell, Curris Owen, Elizabeth Banks.

Kensington — Laura A. Collins, Jennie M. Miller, Edith M. Woodham, Nell Jenifer, M. Peterson, principal.

Vista-avenue School — Julia Dwire, Zaida Lee, Louise Hoechlin, Mabel Pierce, Bessie Gale, Grace Barton, Florence Johnston, Florence Ridge, Lillian M. Prescott, sloyd; Mary J. Sherburne, Letitia L. Magee, cookery; Helena E. Joy, principal.

Laurel School — Rose Biehl, Lulu M. Wolcott, principal.

Lankershim School — Helen des Granges, Juanita Carlgren, Pearl M. Boyer, R. M. Killian, principal.

Sherman School—Nita Quinn, Mrs. Louisa W. Hutchinson, Josephine Bowen, J. Marie Smith, principal.

Canyon School — Josephine Wilkes, principal.

Cahuenga School—Alice L. Merrill, Ethel Schlegel, Annie E. Callaghan, J. C. Reinhard, principal.

Dayton Heights School—Ada L. Geyer, Mary E. Ward, Anna L. Kamm, G. J. McDonald, principal.

Casco School — Martha M. Arnold, K. D.; Ida I. Lawrence, Emma K. Wilson, Ella C. Dawson, Mary A. Woodworth, Helen D. Snyder (temporary.) Elizabeth Travis, Anna C. Gregory, James Weinstein, Pearl M. Grahana, Gertrude Horgan, principal.

Union-avenue School—Katharine Ward, K. D.; E. Christine Segerstrom, Irene B. Hutchinson, Bessie L. French, Thekla T. Moss, Norma Peck, Edith Thomas, Ruby I. Kimmel, Charlotta Carr, Grace Z. Mason, ung.; Mattie Laughlin, sloyd; W. R. Chandler, principal.

Fremont-avenue School—Clara Lipe, K. D.; Reba C. Iredell, K. A.; Margaret Dowd, Louise Gifford, Ida M. O'Connell, Sarah C. Felker, Lulu L. Hansen, Ella G. Webster, Leona Lodwick, Clara Lynch, Margaret Gaud, Althea Salyer, cookery; Cora B. Freeman, principal.

Hooper School — Maud Whitlock, K. D.; Margaret Meader, Elsie Seckler, Helen C. Mackenzie, Clara M. Preston, Helen Goss, Emma J. Robinson, Edna Cook, Sarah E. Woodbury, Helen E. Matthewson, Kate F. Osgood, principal.

Grand-avenue School—Beulah B. Hunter, K. A.; Jessie L. Jones, K. D.; Julia R. Monette, Frances M. Phillips, Leah Crolic, Mattie J. Clarke, Jeannette Jacobsen, Clara H. Dorn, Sadie E. Black, Myrtle E. Backus, Florence Speicher, Maud Boyle, Mabel A. Richardson, Annie M. Mason, Ethel F. Fellows, Jennie A. Thomas, Bertha B. Myers, Anna E. Steelman, deaf; Abigail Buckingham, deaf; Lizzie B. Batchelder, sloyd; Jeanette M. Henderson, principal.

Cambria-street School—Blanche Saunders, K. A.; Angie M. Knight, K. D.; Rallah Adams, E. Page Kerns, M. Elizabeth Field, Mabel H. Jeason, Eunice M. Finch, Annie C. Love, Maude Bigelow, Luella R. Hutchinson, Caroline V. Burgess, Rose A. Cowan, principal.

Hoover-street School—Emma M. Dunn, K. D.; Mary D. Mackenzie, Clara M. Dowd, M. Legace Jordan, Muriel G. Henderson, Frances M. Browning, Margaret E. Glick, Mary V. Abbott, Alfred Kuykendall, Flora D. Smith, ung.; La Veta Crump, sloyd; Mary E. LeVan, principal.

Hobart-boulevard School—Alfreda T. Waite, K. D.; Anna Mackenzie, Lizzie A. McKenzie, principal; Irma M. Horton, Jessie Hawkins, Florence Kauffman, Cora B. Dodson, Edith King.

Thirty-first-street School—Elizabeth Smead, Emma A. Moore, principal; Mrs. Minnie T. Willis, Laura A. Jones, M. Bessie Davis, Lena Loach, Grace J. Grey, Katharine C. Schmitt.

Berendo-street School — Florence Chase, K. A.; Mattie S. Tedford, K. D.; Aimee Paine, Frances M. Green, M. Eva Quick, Margaret Bertha, E. Baker, Belle Redding, Ida M. Baldwin, Idell Weatherholt, Mary M. Edwards, Mabel R. Gunning, Beeda A. Metcalf, Annie H. Gould, Florence M. Longley, George D. Houk, playground; Harriet E. Grimsple, ung.; Katharine Sales, sloyd; Grace Hagar, cookery; Rose Hardenburg, principal; Harriet E. Birdsall, acting principal.

Seventy-second-street School—Bessie L. Marsh, K. A.; Katharine L. Avery, K. D.; Adah Richmond, Nettie M. Dick, Abbie R. Wendling, Alice Crowell, Elizabeth Bland (temporary,) Mrs. E. W. Edwards, Leonore Halberstadt, May L. Foster, Abbie Bennett, Wilhelmina VandeGoorberg, George A. Young, Anna L. Norton, ung.; Annette Gibson, sloyd; Phoebe J. Smith, cookery; R. B. Emery, principal.

Sixteenth-street School—Adeline C. Alexander, K. A.; Amelia M. Angell, K. D.; Anna S. Griswold, Frances E. Kingery, Kate E. Desmond, Amelia M. C. Hamill, Katherine M. Doran, Emily F. Johnson, Ida M. McCormack, Narcissa J. Miller, Sadie L. McMurray, Helen L. Harwood, Mae Hogarth, Mary E. Bear, Fannie M. Hays, Sallie B. Pritchard, Mary E. Bennett, sloyd; Irene T. Short, deaf; Annette M. Gibson, sloyd; Louise A. Williams, principal.

Seventeenth-street School—Edith Leick, K. D.; Rebecque M. J. Cooper, Estelle M. Browne; Ida D. Glasscock, Eliza F. Myrick, Emily R. Clarke, Susie E. Ott, Alma E. Gunning, Mary McQuarrie, p. ung.; Mary F. Claypool, principal.

Norwood-street School—Edith L. Maurice, K. A.; Mrs. Nora H. Millspaugh, K. D.; Ona V. Dick, Beatrice J. Service, Mrs. Katharine T. Clark, Hazel Sale, Emily Lietzau, Pauline Schmieding Minnie Lommen, Emma Bigelow, M. Belle Stever, Emma Ritzer, cookery; Isabelle McFadden, principal.

Magnolia School—Florence Maxfield, K. A.; Julia Bruere, K. D.; Ruth Colburn, Sarah C. Hess, Mrs. Gertrude Bolton, Alma Macy, Mrs. Georgia A. West, Anna B. Champlin, Lucy G. McGowan, Anna M. Ellsworth, Jessie Tritt, May Stansbury, principal.

Washington-street School — Hazel C. Brobst, K. A.; Winona F. Huntley, K. D.; Ada M. Weld, Burney Porter, Adelaide Vose, Elizabeth Quint, Mary C. Allen, Anna L. Beatty, Jeannette Marbut, Servia A. Babcock, Alma L. Stickel, Anita M. Ward, Florence Simpkins, Mrs. Maud M. Owings, Ora Lovejoy, ung.; Julia Sale, sloyd; Vesta A. Olmstead, principal.

Twenty-fourth-street School — Gertrude Waterman, K. A.; Olga H. Dorn, K. D.; Clara A. Brown, Maud B. Waller, E. Belle Mitton, Nora V. Lindsay, Ida M. Dawe, Edith Daniels, Ethel McLellan, Minnie L. Stout, M. Amelia Fosher, principal.

Arlington Heights School—Lena G. Lovejoy, Charlotte Teale, principal; Stella Keys, Ruby V. Kimble, Lena H. Carpenter, Mary A. Reynolds, ung.; Mary A. Henderson, principal.

Thirty-sixth-street School—Gladys Lamb, K. A.; Augusta Carhart, K. D.; Margaret A. Shields, Lois R. Heintz, Emma P. Bertsey, Ida M. Cooper, Gertrude E. Cooke, Mary C. Hutton, Lela L. Glasscock, Mary E. L. Hall, cookery; Mrs. Nellie I. Potter, principal.

Vermont-avenue School — Mrs. Ruby M. Bashford, K. A.; Alice Claypool, K. D.; Banna L. Rolfe, Mrs. Laura B. Thompson, Elitha Cramer, Anna M. Williamson, Laura L. Houghton, Minnie E. Hughes, Myrtle E. Small, Jennie L. Heath, Mary E. Gardner, Georgia N. Rhoades, Maud McAfee, Edith M. Hodgkins, Ada Blanchard, sloyd; Helen E. Hunt, principal.

Thirty-seventh-street School — Mrs. H. E. Burmeister, K. A.; Addie E. Doran, K. D.; Julia Hook, Christine Jacobsen, Alice L. Wardwell, Anna D. Shields, Currie A. Mudge, Sophronia F. Peckham, Mrs. Irene Sweeser, Mary C. Thompson, Elizabeth M. Oakley, Grace A. Laughlin, Mary Clark, Ida E. Morrison, Grace V. Hovey, Joseph C. McGee, playground; Alice C. Gray, Roy Porter, principals.

Jefferson-street School — Elizabeth P. Williams, K. A.; Frances J. Whitlock, K. D.; Minnie V. Whims, Carrie A. Seymour, Anna L. Clarke, Ada B. Kelly, Alice E. Smith, Anna L. Welk, Elsie K. Peters, Bessie F. Reaves, Ida M. Rankin, Louise R. Vandegrift, Mabel T. Gray, Mary A. Lang, principal.

Thirtieth-street School — Helen A. Record, K. A.; Clara C. Smith, K. D.; Mrs. Pet W. Curtis, Mrs. Leonia Mix, Mrs. Allen Alexander, Bertha E. Fitzmiler, Saidee Benson, Blanche Lashlee, Margaret Russell, Elizabeth E. Niles, Jessie M. Lewis, Lucy Perrell, Alice L. Bates, Martha Cliker, May Bolton, Annie Reynolds, M. Isabelle Hutchinson, Arthur M. Abbott, playground; Annie R. Hanley, ung.; Mabel V. Morgan, cookery; William E. McGorrey, sloyd; W. W. Tritt, principal.

Trinity-street School—Edith K. Runyon, K. A.; Elizabeth Gibson, K. D.; Clara E. Wright, Mary Hawley, Constance Welte, Blanche Gregg, Minnie Townsend, Carrie P. Mullen, Mary V. Church, Ruby Curry, Nellie Davis, Adelina Bland, Rachel H. Jamison, principal.

West Vernon-avenue School—Mary J. Workman, K. A.; Lucy S. Wilson, K. D.; Grace B. Wilson, Mary M. Cain, Leah M. Stauffer, Carrie M. Blanford, Lillian Cathcart, Beatrix M. Fortune, Agnes A. Merrill, Ida Jackson, Muriel Tatem, Abigail Baker, Cora L. Danielson, Bessie Mason, p. ung.; Katherine K. Barker, cookery, sewing; Josephine Bent, principal.

Normandie-avenue School — Eleanor Valley, K. A.; Mrs. Carrie B. Thompson, K. D.; Kate Henderson, Mary V. Hurley, Belle M. Williams, Jeannette McGorray, Elsie M. Jensen, Mrs. Mary G. Rineheart, Haldee Glasscock, Edith Ferguson, Fannie E. Splaty, Cora Scollard, ung.; Ruby M. Hodge, sloyd; A. C. Ayers, principal.

Western-avenue School — Margaret Downing, principal; Margaret H. Lyon.

Fifty-second-street School—Anna Burritt, K. A.; Adelaide Demmon, K. D.; Beatrice Beckett, Annie R. Noble, Mary Colliver, Flossie Weishard, Katherine Hudson, Charles F. Meaffer, C. E. White, principal.

Main-street School — Laura Chase, K. A.; Jessie B. Hayward, K. D.; Bessie Powell, E. D.; Ora Fiske, Grace Moller, Birdie M. Phillips, Ada E. Skofstad, Corinne Davis, Theresa F. Reeve, Pauline M. Nemetz, Thirza J. Isensee, Clara B. Evans, M. Emily Hodge, Jessie C. Grove, Emma G. Conway, Laura H. Horsman, Katherine Comstock, Laura E. Merriman, Ellen F. Lang, ung.; Kathleen Montgomery, sloyd; Alice Hay, cookery; Grace Finney, principal.

Sixty-eighth-street School — Mrs. Margaret Cameron, K. A.; Lottie M. Young, K. D.; Elizabeth Quint, Louise C. Fine, principal; Florence Bostwick, Mrs. Margaret Robbins, Nettie Byerts, Gladys Bond.

Manchester-avenue School—Olga Wunderlich, K. D.; Zella H. Mills, Grace L. Rankin, Winifred Sands, Mildred E. Mogle, H. H. Couchman, principal.

Athens School—Edith I. Moon, Nora Sterry, principal.

Gardena School—Lizzie Kallenbach, Ina M. Davids, M. Winifred Richards, Ellie L. Harris, E. H. Marbut, principal.

Montana School — Martha Specht, Amy A. Armstrong, Marinita B. Roe, R. J. Rogers, principal.

McKinley Home School—Dora Waters, R. E. Wiatt, special; Paul W. Hopkins, N. C. Edwards, sloyd; L. J. Baldwin, principal.

Lomita School—Daisy Harding, Adelaide M. Coombs, principal.

Weston School — Hilda S. Johnson, principal.

Barton Hill School—Pearl Brown, Mamie Yarnell, principal; Ethel G. Hoffman.

Fifth-street School—Isabel C. Sykes, Treana E. Brown, Mabel E. Freeman, Gratia Fretheim, Jennie McCarthy, Gertrude Ambrose, Jessie B. Wickersham, principal.

Fifteenth-street School—Ruthel M. Hareus, K. A.; Caroline H. Rogers, K. D.; Nettie E. Bradley, Lashlee, Margaret Russell, Elizabeth E. Niles, Jessie M. Lewis, Lucy Perrell, Alice L. Bates, Martha Cliker, May Bolton, Annie Reynolds, M. Isabelle Hutchinson, Arthur M. Abbott, playground; Annie R. Hanley, ung.; Mabel V. Morgan, cookery; William E. McGorrey, sloyd; W. W. Tritt, principal.

Trinity-street School—Edith K. Runyon, K. A.; Elizabeth Gibson, K. D.; Clara E. Wright, Mary Hawley, Constance Welte, Blanche Gregg, Minnie Townsend, Carrie P. Mullen, Mary V. Church, Ruby Curry, Nellie Davis, Adelina Bland, Rachel H. Jamison, principal.

Wilmington School—Maud Schultz, Grace B. Colestock, Anna Parsons, Harry L. Zint, Susie Greening, cookery; principal to be appointed for both Elt. school and H. S.

Dominguez School—Mabel K. Shryock, principal.

Lincoln School—Mrs. E. U. Knape.

South Park-avenue School—Margaret Holleran, Tula M. Johnson, Emma M. Pruden, principal.

Sixty-sixth-street School—Zeke K. Brunson, K. A.; Ruth Spencer, K. D.; Nancy E. Wright, Elizabeth Bates, principal; Eva Wenger, Susie E. Miller, Isabel Bullock.

Fifty-first-street School — Anna May Chapman, Emma E. Lillie, principal.

Hooper-avenue School—Elva D. Bond, K. A.; M. Bernice Cheney, K. D.; Helen Stewart, E. A.; Grace Dupuy, K. D.; Gertrude M. Ellis, Dora Snyder, Belle M. Duncan, Clara W. Johnson, Hilda Wilcox, Augusta L. Kuhls, Vida H. Perry, Hannah Buckley, Coryella Duren, Mary S. Jones, Harriet B. Green, Annie M. Wassatt, Nannie E. Mock, Mabel L. Nash, Louise Alexander, Blanche LaValley, Mary Morten, Adelaide M. Chaplin, sloyd; Mrs. Jennie Donahue, principal.

Vernon-avenue School—Bernice L. Bear, K. A.; Anna McLaury, K. D.; Anna E. Finstad, K. A.; Nye W. Grimith, K. D.; Olive Taylor, Ella Robberson, Mrs. Emily F. White, Estella Grannis, Pearl Milner, Clara E. Scherer, Mrs. Velma A. Curtis, Jessie M. Fraser, Mary Weller, Blanche Campbell Bertis M. Davies, Janet A. Fraser, S. Edna Loddell, Sara E. Gooch, Esther L. Strauss, Clara A. Dean, Effie Sue Ball, Margaret Manson, Bertha Grant, Evelyn V. Alexander, Mary Linn, Mrs. Evelyn G. Sutton, ung.; Kate McCarthy, principal.

McKinley-avenue School—Cassie Scott, K. A.; Mary K. James, K. D.; Ina W. Ramboz, Eleanor J. Rogers, Helen Stull, Lillian Harrison, Mabel Coulson, Nellie Boothe, Bonnie C. Green, Elizabeth A. Fleming, Edith A. Eckless, Anna Strand, Anna H. Upton, Dorothy Crose, Estelle Graham, Roxana Stevens, Lillian B. Plato, Alice M. Ball, Mrs. Florence S. Ellert, ung.; Mrs. Esther C. Turner, sloyd; Hadassah C. Beecher, cookery; Arthur C. Brown, principal.

Twenty-eighth-street School—Mary B. Burns, K. A.; May Elmendorf, K. D.; Katherine Gilbreath, Mary B. Ladlow, Jennie Maxwell, M. Josephine Harwood, Grace Johnson, Ida A. Brown, Clara M. Walker, Abbie E. Brown, Edele Long, Joseph Netz, Nellie W. Levings, Margaret Campbell, Mrs. Carrie Ledford, Mary Hall, Winifred Lawrence, Irene Dorfmeier, Vera A. Mullens, Minta E. Cox, May E. Wright, ung.; Mary Junkin, sloyd; A. W. Plumnger, principal.

Twentieth-street School — Alice L. Record, K. A.; Sarah Heinemann, K. D.; Ruth A. Hepner, K. A.; Katherine Moore, K. D.; Cora E. Lamb, Mary L. Buck, Mrs. Beatrice C. Chaney, Matilda Shields, Helen S. Dillon, Grace V. Lambie, Ethel B. Drew, Rose A. Shrimpkin, Carrie Warden, Augusta C. Britain, Edith L. Bruckman, Pearl L. Maynard, Jennie Hadley, Bessie Wine, Emma Jamison Bessie F. Fowble, C. W. Harrison, Edith Elder, Mrs. George E. Larkey, Olive N. Erdman, ung.; Mrs. Alice B. Shields, sloyd; J. F. Yoder, principal.

San Pedro-street School—Pauline G. Curran, K. A.; Laura G. Bacon, K. D.; Harriet Waterbury, Grace Anderson, Rosella Stoermer, Della Doan, Dorethy McGuire, Nellie H. Breen, Nellie McSweeney, Margaret Cassels, Annie E. Dowell, Edith Blum, Lulu Glockner, Estelle Sherwin, playground; Mabel C. Johnson, Florence Dull, Katherine M. Cooney, ung.; Sydney F. Shute, sloyd; Ida Hahn, cookery; B. W. Reed, principal.

Staunton-avenue School—Mrs. Mary B. Murray, K. D.; Mary M. Foster, Mary A. J. Phelps, principal; Frances A. Green, Edith E. Wiley, Grace E. Duncan.

Santa Fe-avenue School—Lydia Shuls, Ethel M. Wilcox, I. F. Thurston, principal.

Fourteenth-street School — Mrs. Nellie I. Jonas, K. A.; Edith M. Minor, K. D.; Ella L. Cooney, Carrie Stuhlman, Stella Ingram, Frances Thompson, Ada M. Kerlin, Margaret Keefe, Bessie Eastman, Mary E. Knapp, Eva G. Walker, Mary L. Buckham, Violet M. Thayer, Frances G. Conrad, Edna M. Kipper, Rosa Mann, Camille M. Giffen, Edna F. Lowe, R. B. Jenkins, playground; Frieda C. Boehncke, p. ung.; Emma F. Thornton, g. ung.; Mary E. Simpkins, sloyd; Hattie J. Bancroft, cookery; F. A. Bouelle, principal.

Seventh-street School—Margaret R. Carnes, K. A.; Ada M. Savage, K. D.; Katherine A. Cody, Edna D. Eddy, Edith H. Schlicher, Maud Watters, Susie E. Ponder, Alma B. Button, Edith M. Graves, Ida B. Mead, Blanche Shoedl, Caroline F. Crossman, Vera Brooke, Frances Blend, Mary C. Flynn, p. ung.; Elizabeth A. Brewer, Gilbertina Lane, Edith M. Brooke, Mildred Crosier, Edwin T. Cosby, ung.; George E. Larkey, principal.

Ninth-street School — Perah Wimberley, K. A.; Phoebe Parker, K. A.; Frances Lawton, K. D.; Idegarte Leib, Lillian Williamson, Etta Post, Belle McKenzie, Ada Nyman, Mrs. Belle Bruce, Mrs. E. S. Murdoch, Esther Newton, Agnes Sabine, Florence Wilson, Louise Curtain, Blanche Reed, Sarah Burke, ung.; Elizabeth McPeak, Margaret Davidson, Henrietta Gilssman, Mary E. Thomas, Ines M. Richards, Estelle Harmon, N. J. Brubaker, Clara McMillen, Mrs. Carrie Johnson, sloyd; Letitia L. Magee, cookery; J. B. Millard, principal.

Boyd-street School—Florence B. Flood, Mrs. Margaret C. Owen, Ella L. Venable, Ella L. Cleary, Margaret Thole, Flora J. Northrup, Elizabeth Etter, Virginia E. Beer, Mrs. Agnes C. Souder, Mary E. Karnahan, B. W. Griffith, principal.

Hewitt-street School — Nellie G. Oliver, K. D.; Nettie C. Hitchell, Mrs. Lillian P. Bradford, Jennie Gerdes, Juanita L. Davis, Marguerite Huey, Leah Lawrence, Eva M. Frank, ung.; Ada J. Miller, sloyd; A. B. Heacock, principal.

Amelia-street School—Bess Millar, K. A.; Elizabeth M. Maynard, K. D.; Eugenia West, K. A.; Lena E. Buck, K. D.; Tena McDougall, Eleanor B. Wood, Ada Cupit, Alice L. Berwick, Orabel Chilton, Frieda Mauch, M. Sidney Gray, Clara Strong, Edna Carpenter, Mary A. Adams, Rose Reynolds, ung.; Mary A. Henderson, principal.

Macy-street School — Sarah Utley, K. A.; Corinne Marcellus, K. D.; Mary F. King, Edith L. Lane, Ida F. Mabie, Rice, Julia G. Baker, Alice M. Rhoades, Ethel Cocke, Clara Wetzel, C. G. Hopkins, playground; Nella West, trade classes; Geraldine Parry, D. H. and A.; Ada Bailey, cookery; Arthur L. Flick, carpentry; Robert H. Lane, principal.

Ann-street School — Adelaide Randolph, K. A.; Frances M. Bowen, K. D.; Alice L. Mahoney, Ruth L. McAllister, Elsie A. Crowe, Mary L. Shields, Minnie J. Thurber, Leah Phillips, Kate F. Safford, Emma C. Anderson, Mrs. M. Murdock, Frances Sanders, sloyd; Mrs. M. A. White, principal.

Utah-street School — Hazel Clarke, K. A.; Minnie Anderson, K. D.; Ada Timmons, K. D.; Jean McMillen, Katherine Adams, Frances L. Derby, Mrs. Clara B. Lewis, Mrs. Mary A. Ramsdell, Ida E. Carrick, Ruth Crouch, Mary A. Johnson, Grant Smith, Eva Hamilton, Alice J. Cushing, principal.

Second-street School—Mary D. Cryell, K. A.; Frances Bristor, K. D.; Flora T. Edgerton, Sarah Hollingsworth, Mildred Johnson, Mrs. Blanche Allen, Jean R. McRae, Mrs. Helen Aitken, Dora L. Garrison, Martha Peters, Adella Adams, Eileen E. Staub, Bertha M. Keefe, Ida B. Kelly, Madden, Edna C. H. Manley, ung.; Mrs. Emma A. Gooch, sloyd; Susie A. Greening, cookery; W. B. Prackelford, principal.

Hostetter-street School—Keturah Getz, principal.

Euclid-avenue School — Hattie I. Gerguson, K. A.; Lucy H. Alexander, K. D.; Gertrude Murdoch, Louise Parry, Jessie G. Nutting, Mary A. Davis, Cora Bracewell, Floy Stafford, Flora M. Powell, Mabel Gilbert, Florence Sands, Ella Morrison, Mary E. Patrie, M. Frances Sanders, sloyd; C. J. Fox, principal.

Breed-street School—Margaret K. Long, Lizzie G. Newkirk, Clara E. Heald, Callie C. Fryer, Ethel McDermott, Elisabeth D. Sands, Grace W. Smith, Florence L. Dodge, Anna J. Horner, Addie J. Samuels, principal.

First-street School—Georgian E. Somerset, K. A.; Mrs. Hannah Bowen, K. D.; Blanche Bostwick, P. M.; Helen G. Maconachie, Annabelle Mitchell, Geraldine FitsGerald, Elizabeth Harris, Pearl Wiggins, Nettie Baskett, Nina Merrill, Lucy E. Canning, Louise Graf, Lena A. Ely, Ada Bailey, cookery; Lillian D. Hazen, principal.

Cornwell-street School — Marguerite MacKalip, K. A.; Lillian M. Clark, K. D.; Mrs. Kittie O. Martin, Mrs. M. J. Henry, Jean Sweetman, Isabella T. Kingston, Ionia Ewing, Daisy S. Dean, Lillian R. Thielan, Natalie Barmann, Anna M. Norris, Alice Jones, Henrietta Hough Jessie Bannson, Florence Hay, Clara Bruere, principal.

Partridge-street School—Eva M. Spiers, K. A.; Rebecca W. Avery, K. D.; M. Grace Stuart, Nellie M. DeVault, Bessie A. Morris, Kate A. Melvin, Bertholda Hoen, Jennie P. Jordan, Octavia B. Lockett, Laura L. Hayes, Adele M. Mosseman, Anna K. Hallock, Anne L. Goodin, ung.; Josephine Hawley, sloyd; Anna M. Hartman, principal.

Special Ungraded—M. W. Chandler, parental; James H. Hutt, detention; E. D. Snow, Solano-avenue; E. E. Hitchcock, Crafton-street; Mrs. L. L. Gallup, Vernon-avenue; J. Samuel Lacy, Vernon-avenue; John Schlegel, Santa Fe-avenue; I. P. Thurston, Santa Fe-avenue; L. J. Baldwin, McKinley Home; R. E. Wiatt, McKinley Home; C. E. Cronkhite, J. S. Fox, Herbert F. Clark, attendance officers.

Olive-street Evening School—M. W. Chandler, Roy Porter, J. W. Utter, L. J. Baldwin, C. J. Reinhard, A. B. Peacock, James H. Hutt, C. E. Patterson, H. H. Couchman, R. E. Wiatt, commercial; J. C. Reinhard, principal.

Castelar-street Evening School — W. F. Hughes, principal; M. S. Kuehney, George A. Young, C. E. Cronkhite, sloyd.

Amelia-street Evening School — J. Samuel Lacy, W. E. White, principal.

Utah-street Evening School—John Schlegel, S. V. Good, principal; W. A. Mullens, Alfred Kuykendall.

Fourteenth-street Evening School — L. L. Gallup, E. D. Snow, I. P. Thurston, principal; C. E. Cronkhite, sloyd.

Vernon Evening School—A. H. Gibson, principal.

San Pedro Evening School—E. H. Marbut, principal.

SPECIAL TEACHERS.

Kindergarten—Mary F. Ledyard, supervisor; first and second grades, Manual Arts, Bertha H. Breckenfold supervisor.

Drawing—May Gearhart, supervisor; Mary S. Morse, Elizabeth Miller, Alpha Bigley, assistants.

Domestic Science—Etta P. Flagg, supervisor; Harriet D. Gerould, assistant.

Music—Kathryn B. Stone, supervisor; Carrie V. Truslow, Zuleika Guiberson, Elizabeth N. Pepper, assistants.

Sloyd—C. A. Kunou, supervisor; Charles M. Miller, Ella M. Newell, assistants.

Health and Development—George L. Leslie, director; Laura B. Bennett, Herbert F. True, Albert W. Moore, Martha S. Case, Hiram B. Tebbetts, assistants; Sara E. Blundell, typewriter and nurse.

E. J. Liekley, director of compulsory education and supervisor of night schools.

Physical Training—Everett C. Beach, director; E. Alan Berner, Harold Ryerson, assistants and playground directors.

Emergency teachers—Mrs. Harriet Hollingsworth, Mrs. Florence Bell, Mrs. Ethel Bell, Mrs. Ethel Bell, Mrs. Ethel

ern Trust Company
3%
NG ACCOUNTS
ECIAL (ORDINARY) SAV-
ECKING ACCOUNT, which
y convenient, and may be used
both man and wife. Interest paid
r cent. per annum, on the minimum
provided the balance is $300 or
cent. on TERM SAVINGS AC-
est computed semi-annually.
be opened with any amount.
ts under wills in which we are
of an estate.
nking Business Transacted.
$6,200,000.00
WALL STREET
OS ANGELES
114
Commercial
t Department
rn Trust Company
FOURTH STREET
ent Cures
ernia and Varicose Veins
MANY CASES PERMANENTLY
IN ONE TREATMENT.
ation and Advice
453½ S. SPRING

ONE HUNDRED YEARS.

...TOUS SPIRIT MEXICO WILL DOUBLY CELEBRATE.

...ial of Independence and Birthday of President ...Give Occasion for Patriotic Display at Capital ...Throughout the Republic — Visitors to Be ...ained.

...ANS by the thousands ...interested in the Centennial ... of Mexico's independ- ... in the City of Mexico ... 15 and 16. An extraor- ... has been arranged ... and the railroads will ... for the occasion ... 8, 9 and 16, with October ... limit.

... that President Porfirio ... born September 15. ... Diaz may be said ... born on the anniversary ... Day itself, since ... the night of September 15, ... old Father Hidalgo ... congregation at ... church of Dolores, and under ... of the altar candles an- ... that the hour had ar-

events at the City of Mexico will include all kinds of parades, native expeditions, historical pageants and native dances and sports. Mexican people are intensely patriotic and their military, naval and civil parades will be superb. The grand pageant which has been planned to celebrate and illustrate the chief events of Mexico's discovery and exploration, will include historical features of the keenest interest with respect to the Toltecs, the Aztecs and the early Spanish warriors. The costumes and the methods of warfare of these early people will be exemplified.

The carriage, or rather the stage coach, used by Maximilian will be taken from the National Museum for this occasion. This is an extreme relic of grandeur from the second empire and is considered one of the most interesting objects in the Republic of Mexico.

Heart of Mexico City, showing a bit of National Palace, on extreme right. Cathedral in center.

Mexico City's new postoffice.

Church at Guadalupe.

City and Volcano of Colima.

Along the National Railways.

Scenes in the Southern Sister Republic,

preparing for a memorable centennial celebration, next month, and the great Chief Executive, who has made Mexico one of the most progressive modern nations. Gen. Diaz's birthday anniversary will be celebrated at the same time.

...when they should declare for ... On that night those ... Father Hidalgo's startling ... away with hearts ... the news of the new ... throughout the valley.

Father Hidalgo at the ... and they marched ... banner bearing a pic- ... Virgin of Guadalupe, spe- ... of the Mexican Indians, ... to a lance, and was ... as the standard of ... Independence." It was ... the first real step was ... Mexico's freedom, ... Father Hidalgo and ... insurgents intercepted a ... gunpowder consigned to ... Guanajuato, a city which ... central camp of a won- ... district.

...ary of President Diaz ... of the Republic of ... this is the one hun- ... of the inception of ... freedom, the peo- ... planning to make the ... most brilliant

One feature of the celebration will be the ringing of Independence Bell at 11 o'clock at night, September 15, by President Diaz, and at this signal the flames of 3000 bonfires will leap toward the sky. The City of Mexico will be thus illuminated from a hundred hilltops. The ringing of the bell will also be the signal for a magnificent display of fireworks.

ART RELICS, TOO.

Among the relics of a romantic and a long-vanished era to be used in this connection will be many famous paintings of the early masters taken from the first Cathedrals of Mexico. Many of these pictures were hung in the early part of the fifteenth century, and some of them were painted three or four centuries previous to that date. Art lovers will find enough treasures in these early paintings to repay them many times over for making the excursion.

Like Southern California, Mexico is full of the picturesque and the romantic. The traveler may look from the window of a twentieth century Pullman upon the villages which existed with priceless paintings gathered during the time of the Inquisition. Mexico has another wonder in its pyramids and ruins, believed to be older than those of ancient Egypt.

IDEAL TIME FOR TRIP.

A fine advantage in making a trip to Mexico at this time of the year is that the climatic conditions are ideal. The birds of the northland know it, and they flock towards the City of Mexico in September. The rainy season, as well as the heated term, is over, and a brilliant sun reigns in a cloudless sky.

The City of Mexico itself is about 7000 feet high, and this altitude gives one the illusion of breathing champagne. There is something so vibrant and rich in the atmosphere of a city more than a mile high that a visitor feels as though he had been given wings.

The City of Mexico is one of the largest cities in the world not located on navigable waters. It has a population of 450,000 people, and not only is this the political capital of the republic, but it is the chief industrial and financial center as well.

vestment in Mexico, and since unusually low rates are being made on account of the celebration, the big event will send thousands of people into that land of richness and promise who will neither go for the joy of travel nor the sights of the big show. They will go purely for business reasons.

It will give the visitors opportunity of spending thirty days in the republic, and in that time they can acquire at first hand a thorough and intimate knowledge of the conditions down there, which the investor may expect to meet.

They can find out for themselves whether or not life and property are well guarded in that country; whether the titles to its lands are beyond question; they can find if its taxes are reasonable, if its labor is plentiful, efficient and cheap; they can find if a foreigner has an even break with a native when it comes to the administration of property laws; they can look over the field for mines, with regard to the supply of water, the cost of fuel and the chances of getting to market with their ores; they can find what land costs and what it raises, and the chances for getting land concessions from the government; in short, they can study the opportunities for getting ahead in a land that is being entered by thousands of hardy American investors, and in a land which is fairly being ribbed right and left by the Randolph lines of the Southern Pacific.

Los Angeles is the gateway to Mexico in the minds of eastern investors, because this is the first great city near the Mexican line. Another reason why the railroads figure on doing an immense business for the Centennial from this point is that Los Angeles is always filled with tourists, who make this their headquarters when seeing Mexico or the Hawaiian Islands. They are making a rate of $70 the round trip over both the Santa Fé and the Southern Pacific from Los Angeles to the City of Mexico and return, and people may go by one route and return by the other. The Pullman car fare on both lines will be $11.11.

Going down there is a limit of fifteen days, but all stopovers on the way there must be made in Mexico or at El Paso. On the return trip the excursionists may stop wherever they please, and this applies to Californian points, as well as the cities in Mexico.

The national railways of Mexico will make extraordinary inducements to the visitors in the way of excursions to all the fine growing cities of the republic, and for a very little money a man making this visit can go over thousands of miles of rich country and can see the eighteen great States of Mexico with the utmost comfort. The limit on his ticket is far enough removed to give him time for no end of profitable sightseeing.

One enthusiast said he thought it was worth while going merely to see and study the pottery, the blankets and the fine drawn-work of the country. Los Angeles people who go will be interested in seeing the results which Mexico obtains from its semi-tropical agriculture. The people down ginger in a way to make Californians sit up and take notice.

President Diaz, in whose hands the destiny of Mexico has rested for forty-four years, and whose dominant personality makes this celebration possible, is one of the world's most striking figures. The "Grand Old Man" of the republic is the idol of the people, and his birthday will hardly be less in their hearts than the independence day of the republic. Indeed, his name is associated in their minds with that of Benito Juarez, a patriot, who stands out in Mexican history as Washington stands in the minds and the hearts of Americans.

Juarez was the constitutional President installed at Querataro, January 10, 1858. He was at the head of what is known as the "Fugitive Government" during the period of the so-called French intervention. He is held in Mexican memory as the savior of the honor, independence and dignity of the republic. So appreciated was he by his fellow-citizens that they retained him in the office of President of their country until his death on July 18, 1872.

While it was not until his second election to the Presidency, in 1884, that Gen. Porfirio Diaz acquired his deep hold upon the energy and temper of Mexico, he had been marked as a man of ability, for whom fame held a high place, by his illustrious predecessor. He had attracted the attention of President Juarez when that great man was Governor of the State of Oaxaca, the native State of Diaz.

Mexican people have always felt that, under the influence of Juarez, Gen. Diaz, naturally a gifted personality, was imbued with great and high ideals and qualities of worth. Diaz was a captain in the army at 22, and at this early age his heroic conduct in the defense of Puebla won for him the title of general. As spectacular as were his military exploits, they rank far below those qualities of statesmanship which have brought him into the eyes of the whole world as one of its most powerful figures.

He has held the respect and the full command of a nation full of ambitious men of ability, and when he would have retired at his very advanced age his people would not have it so. He is 80 years old, but few men in public life manage to accomplish a greater amount of work. He is a high Mason and his enthusiasm in the work of this order will draw thousands of American members to Mexico to congratulate him upon his eightieth birthday anniversary, as well as to take part in the celebration of the republic's centennial of freedom.

PEACE MONUMENT.

FINE GIFT OF AMERICANS.

[SPECIAL CORRESPONDENCE OF THE TIMES.]

MEXICO CITY, Aug. 25.—Three sites for the peace monument which will be presented as a centennial gift to Mexico by Americans resident in this capital have been suggested by the governor of the Federal district, and within a week the committee in charge will decide finally upon the location for the $50,000 offering.

The first statue of any European personage to be honored with a place in the grove of Chapultepec, historic grounds surrounding the summer castle of the President, will be of Isabella the Catholic, noted among other things for the staunch friendship she bore the Indians of early Mexico. The monument to the Spanish Queen, to be erected by Spanish residents of this capital, will be reared in the glorieta opposite Chapultepec café. The only other personal monument ever known to have been in this ancient and sacred grove of the Aztecs was that of one of the Moctezumas, chiseled upon the stony hillside, and effaced by the Spanish conquerors. The one shaft now in the grove is sacred to the memory of cadets who died in defense of Chapultepec in 1847.

Carlos Concha Subercaseaux, special centennial delegate from Chile, will reach Mexico September 2, coming from Paris via New York. He is also Envoy Extraordinary and Minister Plenipotentiary to Mexico.

The outside city of Tacuba will observe the independence anniversary by unveiling a statue of Morelos and inaugurating its drainage system and electric installations at San Juanico. On the night of September 14 that city will hold a literary-scientific velada, and on September 17 an athletic tournament. Every Sunday and feast day of September there will be an assembly dance.

Organizations having in hand preparations for the great commercial and industrial parade of September 4 have decided upon the order of march, as follows: Advance guard of mounted gendarmes, military band, delegates of commercial societies, military band, allegorical figures of different business houses, military band, allegorical figure representing banks, representatives of the press in carriages, representatives of the linotype union, military band, allegorical figure of agriculture, delegates of agriculturists, military band, allegorical figure of industry, delegates from industrial firms, military band, allegorical figure of mining, delegates of miners, advertising floats of commercial establishments and rear guard of mounted gendarmes.

Two days' advance sale of seats for the grand opera season to begin on the night of September 9 has resulted in the disposal of $70,000 worth of tickets, everything having been reserved except 200 seats, the last 100 of which will be held until the night of the opening performance.

The Japanese exhibit, to be in the crystal palace, set apart for the purpose by the government, is taking shape. The display will include everything beautiful among the manufactured products of Japan, and in the rear of the main show will be a typical garden, with tea houses, lakes, canals, fountains, and flowers in lavish profusion, where on September 2 the Japanese will serve a champagne lunch to 600 guests, numbering among them the highest officials of Mexico and representatives of other nations.

There has reached Mexico the report that the long-lost Declaration of Independence, together with Moctezuma's coat-of-arms and the priceless sword of Gen. Iturbide, are in possession of a family in Spain. It had been presumed that the original Independence Declaration was destroyed by fire, but the Mexican consular agent at Iquiqui, Chili, is now alleged to have obtained reliable information as to the location of these heirlooms, and to have prepared a detailed report which will be brought to Mexico by the Consul-General in Chili.

Cut open a loaf of Bradford's Bread, then cut open a loaf of any other bread you wish.

Compare the two loaves in "looks" and the way they "feel." You'll find that

Bradford's Bread

"looks" creamy and rich and moist, that it responds to the touch, showing that it is light, and yet firm.

BRADFORD'S BREAD has these qualities that the other loaf lacks because BRADFORD'S is made with 50 per cent. milk, with fresh yeast, and the best of other materials. Buy from your dealer.

BRADFORD BAKING CO.

Russia—the country of romance and luxury, has given to the smoker the cigarette with a mouthpiece.

GRAND DUKE
Mouthpiece Cigarettes

are fitted with this pleasing adjunct.

It eliminates all waste of tobacco, for the mouthpiece takes the place of the stump that ordinarily would be thrown away. Not only that but it enables you to get every atom of the full flavored, well blended tobacco and enjoy every particle of what you pay for—a satisfying smoke.

10c for a box of 10

THE JOHN BOLLMAN CO.
San Francisco

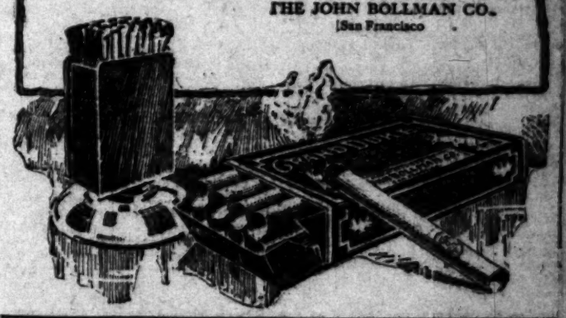

CANCER
Cured in Three Days

No Surgery, X-Ray, Blood or Pain. Three doctors. Seventh year in Los Angeles. The only offices and sanatorium on the Coast for the scientific and effective treatment of Cancers and Tumors. New cure. Book FREE.

Specialists of 20 years' experience in charge, who treat all cases with the NEW GERMAN REMEDIES. Breast tumors removed without surgical operation or pain. OUR NEW METHOD guaranteed. Internal tumors treated. Skin cancers. FEE, $10. Our references cured patients.

SPECIAL DEPARTMENT.
Rupture, Piles, Fistula, Leg Ulcers, Blood Poison and Skin Diseases. No knife or X-Ray. Cured with the New German Remedies. We cure after others have failed. References. Consultation and examination FREE. Hours 9 to 4. Half price 30 days.
THE GERMAN REMEDY CO.
Rooms 224 and 225 San Fernando Bldg. 4th and Main Sts., Los Angeles, Cal.

U.S. CANCER CURE FREE
I WILL GIVE $1000
IF I FAIL TO CURE ANY CANCER or TUMOR
I TREAT BEFORE IT POISONS DEEP GLANDS
WITHOUT KNIFE OR PAIN
A VEGETABLE PLASTER
NO PAY UNTIL CURED
$5000 CURES SWORN TO
People you can see and talk with, Judges, Lawyers, Doctors and Ministers.
WRITTEN GUARANTEE.
Cancer never PAINS until the LAST STAGE.
Any Tumor, Lump or Sore on the Lip, Face or Body 6 Months is CANCER.
100 Page Book Sent Free with testimonials. Hundreds cured after others failed.

30 YEARS CURING CANCERS, 21 HERE
CANCER IN WOMAN'S BREAST
BEGINS a Small Lump, and if neglected it always poisons deep in the armpit and PROVES FATAL QUICKLY. Address
DR. & MRS. DR. CHAMLEY, CHAMLEY HOME
Managers of U. S. CANCER CURE, Largest in the WORLD
249 AND 247 S. MAIN ST. LOS ANGELES, CAL.

IT WAS ECZEMA
IT WAS RINGWORM
It Spread All Over His Head—I Touched It would Bleed and Leave Raw Spot—Could not Go to School—Spent $200, Still He was Bald
Got Cuticura. In Six Weeks He was Well and Had Growth of Hair.

"One day, when my boy was five years old I noticed a sore on the top of his head. I was alarmed, so I called in Dr. —— and he said it was eczema. After treating it for a week it spread all over his head, so the doctor advised us to see a specialist in New York by the name of ——. He said it was a bad case of ringworm and recommended a student of his. We took him with a long whip and spent about $200 and the boy's head was still bald. He had a disgusting looking head. It would scale over night and if you touched it would bleed and leave a raw spot. At the time he had not been able to go to school although he was eight years old.

"Then an old druggist named —— said 'Why don't you take him to the —— Hospital, as they have cured a young lady with the Cuticura Remedies?' But they said the young lady's case had been different. So we decided to try the Cuticura Remedies ourselves. We got Cuticura Soap, Ointment and Resolvent and they gave our boy immediate relief with the first application and in six weeks time he was well and had a good growth of hair. Now he is fourteen and has a nice growth of hair than my other children! The doctors all said he would be bald or his head come out in white spots, and seven doctors said to take the child to the insane hospital. We had at least seven doctors and we received no benefit from any. Mrs. Mary Fee, Liberty Corner, N. J., Feb. 25, 1910."

Cuticura Remedies sold throughout the world. Potter Drug & Chem. Corp., Sole Props., Boston.

50¢ SCOTT'S LARGE JAR Eczema SALVE

Lively Presentment of the Day's Interesting Happenings in Los Angeles County.

NEWS REPORTS FROM CORRESPONDENTS OF THE TIMES.

PASADENA.

FORM TO FIGHT WATER COMPANY.

IMPROVEMENT ASSOCIATION IS LOOKING FOR TROUBLE.

Residents of Northern Section Say They Mean Business — Striker Charged With Destroying Moulds, Is on Trial—Brilliant Gathering at Garden Party.

Office of The Times, No. 36 S. Raymond Ave.

PASADENA, Aug. 30.—Another Civic Improvement Association was born last night. It was hatched at the home of Bert Beverly, at No. 288 India street, and is known as the North Pasadena Improvement Association. Anyone living in that part of the city who is supplied with water by the North Pasadena Land & Water Company can become a member. The purpose of the organization is to better the conditions of the residents of that section and particularly to fight the water company. As one enthusiastic member said during the meeting, "It is up to us to get out and fight for our rights. We need publicity and this is the only way to get it. If we sit still the water company will pass us up, but if we fight and go at it as if we mean business, the officials will recognize us and will give us better service."

"Right you are," said one of the lady members. "It was only this morning that Mr. Peters of the water company came to my house and asked us not to hold this meeting tonight because it would stir up trouble among the consumers. The company is afraid we will expose its methods and does not want that."

Only a temporary organization was effected last night but committees were appointed and another meeting will be held next Tuesday night when permanent officers will be elected and bylaws adopted.

One resolution passed last night was that all the members shall turn over to the secretary their water bills with sufficient money to liquidate them and the secretary will pay all the bills at the time and demand that the receipts bear the notation, "Paid under Protest." The reason for this is that there is a city ordinance regulating water rates to the effect that companies cannot charge more than $1 for the first 500 feet and eight cents per 100 feet thereafter. The people of North Pasadena are being charged a minimum of $1.50.

A suit was recently brought against the North Pasadena Company, by the people of the "dry tract," asking that the court find that the company is a public service corporation, in which event it can be made to comply with the ordinance. If such a decision is rendered the North Pasadena people hope to be able to recover all moneys paid over the legal rate.

One thing settled last night is that the present the new organization will not go into the matter of municipal ownership of water although it believed that the members will be willing to coöperate with the Board of Trade in its effort to improve the supply for the city and will favor consolidation of all companies.

It was stated yesterday by men who are in position to know that the heavier stockholders of the east and west side water companies are willing to effect consolidation, but the move is not favored by the North Pasadena company.

The Citizens' League, composed of "dry tract" people, met last night on the Fair Oaks avenue and talked over the suit. The case was tried some time ago before Judge James and taken under advisement by him a few days before he was appointed to the Court of Appeals. Afterward it was referred to Judge Hervey and it is thought he will render an opinion as soon as he gets back from his vacation.

The trial of Ward Taylor, the laborite charged with maliciously entering the laundry of the Reliance Machine Shop during the night of August 22 and willfully and destroying fifty-six sand moulds, thus damaging the shop to the extent of $50, consumed the entire day in Justice McDonald's court yesterday. The defendant called for a jury and it took from 9 o'clock until 3 p.m. to select twelve men. The State is represented by Asst. Dist.-Atty. Arthur Veech and Harold Simpson; the defendant by two of the unionite attorneys from Los Angeles, Fred J. Sweet and George Appell. The entire afternoon was taken up examining the witnesses for the plaintiff and on adjournment was made until 9 morning, when the defendant's case will be called. It is understood Taylor will attempt to prove an alibi by saying that he was calling on his girl at the time it is alleged he did the mischief at the foundry.

John Hull and Ernest Sherman, foreman and night watchman of the plant, testified that the moulds were destroyed about midnight of August 23; that they both saw Taylor, who is a striking moulder, loitering about the shop in the rear of the foundry, just before. Police Officers Reese, Peck and Faults testified that they went to the room of Taylor thout an hourd after the moulds were destroyed and found him in bed, under which were his shoes. They took him to the foundry and found that his snoes fitted into the tracks made in the wet sand. Arthur Hare testified that he is the manager of the Reliance Machine Shop and that Taylor was employed as moulder in the shop, but went out on strike several weeks ago, since which time he has been doing picket duty.

GARDEN FETE.

"Hermosa Vista," the picturesque home of Dr. and Mrs. George E. Hale on Rose avenue, was the scene yesterday afternoon, between 4 and 6 o'clock, of the most brilliant social gathering of the midsummer season. The function was a garden party given in honor of the members of the International Union for Coöperation in Solar Research, for which several hundred invitations were extended.

At the entrance of the broad driveway potted bay trees formed a barrier against the hundreds of carriages and motor cars which lined either side of the roadway. The guests entered the spacious grounds on foot through box-bordered paths, which led up rising slopes of velvet lawn dotted with shrubs and magnificent trees. A touch of color was given by great scarlet umbrellas, draped with pepper vines, which made canopies under which refreshments were served. Ropes of pepper green were caught from tree to tree and from these were suspended the flags of all nations. Similar gay festoons were also festooned across the doorway of the house, from balconies and over windows, making a picturesque showing.

Dr. and Mrs. Hale received their guests informally upon the lawn. With them in receiving were Dr. and Mrs. James H. McBride. Mrs. Hale wore a charming hand-embroidered white gown with plumed hat of white. Mrs. McBride wore white draped with black mousquette and a hat of black with

by Mrs. John W. Hugus, gowned in a Paris creation of dull rose color with touches of black. Others assisting were Misses Ludovici, Alice Ludovici, Marion Gwinn and Edith Rowland.

The guests of honor were informally introduced, scientists representing eleven nations being of the number. Many of these were accompanied by their wives. Some of the guests were unable to speak English, but among the many cultured Los Angeles and Pasadena men and women present there were a sufficient number familiar with French to make general conversation possible.

During the reception hours an orchestra stationed on the veranda gave a programme of various national airs. Under the pepper trees, on a slope overlooking the charming old-fashioned garden bordered with coreopsis and gay with dalilahs, a buffet supper was served.

Among those present were Rt. Rev. and Mrs. Joseph H. Johnson, Arthur Jerome Eddy, Dr. and Mrs. James A. B. Sherer, Dr. and Mrs. Francis F. Rowland, Dr. H. H. Sherk, William R. Staats, George W. Stimson, Col. and Mrs. Alfred H. Sellers, Mr. and Mrs. John Wadsworth, Mr. and Mrs. Charles D. Daggett, Dr. and Mrs. Robert J. Burdette, Roy Wheeler, Mr. and Mrs. S. Hazard Halsted, Mayor and Mrs. Thomas Earley, Mr. and Mrs. C. D. Willard, Mr. and Mrs. Theodore Coleman, Dr. George Abbott, Miss Mary Abbott, Dr. Eliot Alden, Miss Alice Alden, Mr. and Mrs. H. C. Barroll, Dr. and Mrs. Norman Bridge, Mr. and Mrs. Frank W. Hawks, Mr. and Mrs. William A. Scripps, Mr. and Mrs. C. M. Tulloch, Dr. J. M. Radebaugh, Mr. and Mrs. Theodore Welch, Mr. and Mrs. Henry T. Fuller, Mr. and Mrs. Thomas Snowden Tompkins, Mrs. John B. Eaton, Mr. and Mrs. Walter Edwards, Benjamin Folsom, Mr. and Mrs. J. Morris Gwinn, Dr. and Mrs. Fordyce Grinnell, Dr. and Mrs. Garrett Newkirk, Edward H. Groenendyke, Mrs. George Gerald Guyer, Mrs. Albert Sherman Hoyt, Mr. and Mrs. Myron Hunt, Mr. and Mrs. E. H. Robbins, Misses Theodora and Anna Alden Robbins, Misses Ludovici, Mr. and Mrs. Henry Hooker, Los Angeles; Mr. and Mrs. Poindexter, Los Angeles; Misses Frances and Elizabeth Sanborn, Miss Augusta Senter, Dr. and Mrs. David B. Van Slyck, Mr. and Mrs. F. R. Mowrer, Mrs. Katherine Watson, Mrs. I. B. Winslow, Mr. and Mrs. B. Marshall Wotkyns, Jr., Mrs. S. D. Randolph, Miss Alice Chapin, Miss Elizabeth Grinnell, Miss Wilson, Ernest Batcheldeer, C. B. Scoville, Mrs. M. G. Burton and many others.

ELKS GO TO SAN PEDRO.

A big herd of Elks, members of the Pasadena Lodge, went to Redondo Beach and San Pedro last night to participate in the initiation of a number of men from the former city.

While out feeding horses at the Mt. Wilson corral yesterday morning Jack Hunting shot and killed a great wild cat which weighed thirty pounds.

A civil service examination for rural carriers will be held here October 1.

Dr. Rudolph Schiffman returned to Pasadena yesterday afternoon from his extended trip to St. Paul and other northern cities, where he looked after his extensive property interests.

Just at the close of a two weeks' successful camp meeting, conducted by the members of the Church of the Nazarene, and while the great gospel tent was filled last night, some drunken rowdies slipped up and cut the guy ropes, which allowed the sides of the tent to sag. However, there were too many ropes, and before the men could cut all, they were chased away. The people were able to get from under the canvas before it fell to the ground, thus avoiding what might have been a serious accident.

Artists' materials at Wadsworth's. Phelps for wall paper and paints.

CANDIDATES CAGED.

Elks Round Up Anxious Ones at Redondo Beach and Take Them to San Pedro.

REDONDO BEACH, Aug. 29.—This was "round-up day," made so by some fifty Elks who gathered in a small herd of candidates who were taken to San Pedro to undergo the branding process of the lodge tonight.

The round-up, which furnished excitement for the whole city, took place in the afternoon, and these candidates were corraled and put in irons: J. Longacre, Harry Counts, G. Monteith, C. J. Funk, Elmer Combs, J. Armstrong, E. C. Thomas and A. L. Walton. The two latter were put in cages as an extra precaution against escape.

Following the round-up, a parade took place, headed by the Schoeneman-Blanchard Band, which was followed by the candidates in clanking chains and the wagons with the caged, which were carefully guarded by a large body of Elks, mounted and on foot.

After the parade the entire pageant was loaded on the tug Redondo and sailed for San Pedro, where the nerve-stricken candidates were "put through."

In the party were Dr. D. R. Hancock, J. T. Martin, L. Culler, Louis Fields, C. S. Mosier, O. P. Brady, Herbert Culler, H. Balfour, W. Edmondson, John Steward, W. Culler, J. McCann, W. Houser, J. Eckhart, J. Loney, F. McKnight, Ray Scott, C. L. Duncan, L. Clotworthy, W. Prosser, H. Carstensen, A. Marcus, F. H. Walters, C. A. Sheldrick, J. Schindler, S. B. Clem, C. Watson, Harry Schoneman, E. L. Chrisman, D. Dusenshon, S. D. Barkley, J. Regmarder, W. Hutchinson.

GLENDORA.

GLENDORA, Aug. 29.—The stockholders of the Glendora Citrus Association held their annual meeting at the office, Saturday, J. J. West, president of the board of directors, presiding. The report of the secretary showed that 152,510 boxes of Washington navel oranges, 41,032 boxes of Valencias, and 7796 boxes of miscellaneous oranges were marketed during the season just closed, for which the growers received $275,268.58. The average for the navels was $1.28⅝, for the Valencias, prior to the July pool, $2.23, and for the other varieties, $1.60 per box.

The stockholders expressed gratification at the prices received and reelected the entire board to serve for the ensuing year.

Before adjourning the board reorganized by the election of J. J. West, president; C. C. Warren, vice-president; W. R. Powell, H. S. Rogers, W. G. Hall, J. C. Wright and I. B. Netzley, committee.

The directors reëmployed John Brunjes as manager and E. Wallace secretary.

Rife & Cave, contractors for the first seven miles of the foothill boulevard from Claremont west to Glendora, are moving their men and teams to a point near San Dimas for the purpose of beginning work immediately. The San Dimas quarry is in a position to furnish the crushed rock as fast as required for surfacing.

The Glendora Light and Power Company has a force of men engaged in setting poles and stringing wire from its power-house to the residences on Alosta avenue, west to Citrus avenue.

HAPPIER DAYS.

OUTLOOK HAS ROSIER TINT.

WILMINGTON SEES BREAK IN ITS CLOUDED SKY.

Indications That the Consolidation Promises Will Be Carried Out Make People of Port Reconciled to Position—Secessionists Are in the Minority.

WILMINGTON, Aug. 28.—The fog of uncertainty and delay which has rested so long on Wilmington seems now to be lifting and a brighter light is shining, which presages a greater prosperity. Since consolidation a year ago, no apparent progress has been made in the way of fulfilling the great promises made by Los Angeles. It was but natural that the people here should grow dissatisfied and anxious to have the matter brought to a focus. Hence a small faction has been urging secession from the greater city and again setting up local self-government. It is one of the peculiar phases of the situation that those who shouted the loudest for consolidation are now as urgent for secession and are cussing Los Angeles with as great vehemence as before they praised; on the other hand, the former anti-consolidationists are now the most staunch friends that Los Angeles has and insist that she be given time and a free field to work out her plans.

The movement for a borough form of government is now dwindling as word comes down the line that certain improvements will be begun at once. Among these is the construction of the county boulevard as favored by the Los Angeles Committee, which sees in the Main street line, connecting with J street in Wilmington, the most feasible route. When completed this will open up one of the finest residential sections here.

Another improvement is that of dredging out the Canal-street turning basin and constructing municipal wharves on the thirty-seven acres owned by the city and already filled. This would provide ample room for the establishment of several industrial plants and would prove to be the starting point of Wilmington's more rapid growth.

The lumber mills of this place have established its right to be classed as a commercial port. Since the first cargo of lumber was landed at the wharves of the Consolidated Lumber Company, there have been, up to July 1, according to the report of the custom house at San Pedro, 51,364,000 feet of lumber unloaded at these wharves, practically within four months after the wharves were constructed.

The plan to put a municipal ferry on the inner bay to connect with San Pedro and Terminal Island is meeting with favor here, although the service might not be as frequent as desired. A large number of local people work in the lumber mills at San Pedro and Terminal Island and a ferry across the bay would be a convenience, as well as much cheaper than the present service.

Terminal Island is now a part of the city and should be developed into a first-class pleasure resort. A municipal bath-house there would be one of the most attractive features of the Coast, and with a ferry line running from Wilmington across the bay, would be very convenient for Los Angeles people. Besides this the inner bay is now a most excellent place for still-water boating and could be, with proper facilities, made into a pleasure resort unsurpassed on this coast.

Best living at Hotel del Coronado.

STRIKERS GET SURPRISE.

Japanese at Redondo Beach Try to Trap Employer, But Lose Their Jobs.

REDONDO BEACH, Aug. 29.—Not satisfied with good treatment and a weekly wage of $14, a force of Japanese employed at manufacturing clam chowder, and carrying off dishes in a local restaurant, went on a strike yesterday in an endeavor to "buffalo" the boss into rescinding an order which operated as a discharge against one of their number.

Cunningly the strikers chose as the time for presenting their "demands" when the house was full of hungry picnickers sending in rush orders. While the spokesman demanded the reinstatement of the discharged Japanese, the remainder of the men stood around smiling, thinking the boss had been neatly trapped. However, their smiles were soon supplanted with sighs, as the boss gave the whole force "sailing orders," and had white men in the kitchen in twenty minutes. He now declares he will make it a point to see that no Jap gets in touch with his pay roll in the future. The strikers were unable to find other employment here and left the city.

BUSINESS CENTER CHANGE.

A movement is on foot to make Catalina avenue the principal business section of the city. Property owners have expressed their intention of improving that thoroughfare with asphalt, a twelve-foot cement walk, and installing ornamental lighting posts at intervals of 100 feet. Failure of the Trustees to properly improve Pacific avenue, owing to the holding out of the Santa Fé, which owns a large strip of abutting property, has made business men despair of the city having a properly improved business thoroughfare unless a new location is sought. Catalina is an ideal location, being situated on the residence level, but two blocks down the steep hills to the ocean. The proposed improvement will be done by private contract and the expense will be met by the owners of abutting property.

Best table at Hotel del Coronado.

SOUTH PASADENA.

SOUTH PASADENA, Aug. 29.—The camp meeting of the Southern California Conference of the Holiness Church, on the camp grounds near the Arroyo Seco at the end of Mission street, closed today. Rev. George Teele, presiding elder of the Los Angeles district, was in charge.

Wilber F. Luxton, No. 1041 Avon Place, left this evening on the Owl for Berkeley to attend the State University.

The Marengo-avenue storm drain, completed to the satisfaction of City Engineer Dupuy, was accepted by the unanimous vote of the Council at the last meeting, and all indebtedness accruing therefrom ordered paid.

"Hotel del Coronado" is the best.

Kimball Pianos $1.00 a Week!

We will not be undersold. Special prices this week. Receipt for double first payment up to $50. Come quick. Bartlett Music Co., 221 South Broadway, opposite City Hall.

LONG BEACH.

DAIRIES NOT UP TO THE MARK.

STATE INSPECTOR CAMPAIGNS AGAINST UNCLEANLINESS.

Two Proprietors Who Paid No Attention to His Warning Are Fined, While Others Are to Be Tried on Charges of Breaking the Sanitary Laws—Elevator Accident.

LONG BEACH, Aug. 29.—J. L. Starr, State dairy inspector, with Southern California as his territory, who mingled incognito with local dairymen for ten days, caused four warrants to be issued. The first was for W. M. Williams, manager of the Long Beach Dairy Company. He was arrested by Constable Hawkins and this morning was fined $50 by Justice Brayton after having pleaded guilty. He paid the fine. The charge was having kept a creamery and milk depot in a condition that was against the sanitary laws of the State.

G. W. Sanderson, whose dairy is at the corner of Perris Road and Hill street, was arrested by Deputy Carl Hawkins, and upon appearance before Justice Brayton he pleaded not guilty and demanded a jury trial, which will be given him next Friday morning. He is also charged with keeping an unsanitary dairy.

W. H. Westover, a dairyman of Perris road appeared on a charge similar in the justice court this afternoon at 2:30, pleaded guilty and was fined $50.

A warrant is out for the arrest of J. L. Vignes, whose dairy is located at the corner of Perris and Wilmington roads. He will appear tomorrow morning.

It is probable more warrants will be issued before Inspector Starr leaves town.

Mr. Starr states that he first visited the dairies and gave the managers copies of the State law, but they apparently made no effort to better conditions.

In department six of the Superior Court tomorrow morning John E. Daly will enter a motion that the court authorize the rehabilitation of the Citizens Bank and that it resume fully its business as such. The bank, since its reopening, has made an excellent showing and the examiner has advised that it be allowed to resume business fully.

BUSINESS BLOCK SOLD.

Messrs. George C. Flint and Harry Barndollar today sold to a capitalist of Fresno, C. W. White, the Berkeley two story business block on West First street, 75x150 feet, for $65,000.

Arthur J. Craig, a tourist from Missoula, Mont., entered the elevator at the Kennebec Hotel this morning and before Clerk Casselbury and Bellboy Carter, who were going to show Craig and his wife an apartment, could enter, Craig touched the lever and the carriage started upward. Casselbury fell backward on the floor of the lobby and was stunned. Carter clung to the door and crawled inside in time to escape injury though his head brushed the ceiling as the elevator passed the second floor.

PETITION SUPERVISORS.

Whittier Merchants and Ranchers Ask That More Money Be Spent on Roads in Their District.

WHITTIER, Aug. 28.—Merchants of this city and ranchers of East Whittier are circulating petitions which they will present to the Supervisors asking that more money be spent on the roads in this vicinity.

The committee from East Whittier, of which O. B. Griffin, manager of the Leffingwell Rancho, is chairman, has 103 signatures to the petition representing over 4000 acres, with a valuation of about $12,000,000, while the petition circulated among the business men has ninety-three names to it. Their chairman is L. Scofield, manager of the San Pedro Lumber Company.

It is claimed by the merchants that a great deal of business that should come here from the surrounding country is now going to Orange county towns, as it is only a short distance to the county line over good roads, while the roads leading into Whittier are in very poor condition.

Lelia, the 7-year-old daughter of Mr. and Mrs. Charles Bruce of No. 313 North Greenleaf avenue, disappeared from her home at 4 o'clock yesterday afternoon and for several hours officers and parents were kept guessing as to her whereabouts.

Lelia went to the park in the afternoon and in her absence the parents called on some neighbors. While they were away the little one came home and not finding her parents there, she wandered down town. Seeing the 4:10 car standing in front of the depot she climbed aboard. The conductor did not notice her till he was collecting fares, when it was too late to put her off. She was taken on to Los Angeles and brought home again on the car arriving here at 5:45. When she got back to Whittier she told the conductor she lived on Pickering avenue, but she could not find her home, she was brought back to the corner of Greenleaf avenue and Philadelphia streets, and then was able to show her home. It was nearly 8 o'clock when she was finally taken back to her parents.

About fifty employés of the Whittier Citrus Association, held a picnic at the river yesterday. A basket dinner was enjoyed at noon after which races, swimming and other sports were indulged in.

A serious automobile accident occurred Saturday night near the Leffingwell Rancho when a machine driven by James McDill, an employé of Saunders Bros., garage, ran into the bank at the side of the road McDill and two other men were driving out to Brea Cañon to do some repair work on a machine that had broken down on the road.

There is a sharp turn in the road at the ranch and McDill attempted to make this while going at about twenty-five miles an hour. He lost control of the machine and ran into a bank about three feet high. No one of the occupants were hurt but the machine is a wreck.

The Whittier Union High School opened this morning with an enrollment of nearly 300. Prof. O. C. Albertson, the principal, estimates the total registration will reach 350 before the end of the week. The new manual training and domestic science departments are drawing cards and the enrollment in both departments is large.

"Hotel del Coronado" still leads.

CAMP RINCON.

CAMP RINCON, Aug. 29.—H. O. clubhouse, yesterday. George White of Long Beach caught seventeen trout up the North Fork. The day before, W. H. Nevin of Pasadena caught forty-six.

Charles Campbell and Miss Molye Leiter rode down on horseback from Cold Brook for the dance Saturday night.

Misses May Allman, May and Flossie Goldsmith, Mabel Taylor and H. C. Wentworth, Ernest Bradley, Clyde Ragan and John C. Stick of Cold Brook spent Saturday at Rincon.

Charles Gunny of Duarte spent the weed-end at Rincon.

Misses Mae Coffman of Covina, M. K. and A. C. Durkee, A. Johnson, A. McMillan, L. Reed, Jane Leyford, Nell Patterson of Los Angeles, H. F. Weare of Hollywood, H. Norton of Bairdstown and C. A. Rich of Covina spent yesterday at Weber's Camp, sixteen miles distant.

"Hotel del Coronado"—society resort.

RUN DOWN BY AUTO.

Aged Clergyman, Former Resident of Pomona, Severely Injured—New Flags for Schools.

POMONA, Aug. 29.—Rev. R. D. Russell, an aged former resident here, now of Claremont, and father of Harry Russell, of the Russell Hardware Company, was run into by an automobile driven by H. E. Kimmel last evening. Mr. Russell was thrown from his carriage and sustained a broken thigh and numerous bruises. On account of His advanced years his injuries are considered serious. It is stated the automobile was being driven without lights. Mr. Russell is a member of Vicksburg Post, G.A.R., of this city.

The American Express Company's office will be on Main street, opposite the First National Bank, in the room recently vacated by the Pomona Times, which has moved into new quarters in the Midgley Brothers' new block west of the First National Bank.

Word has been received here of the death of Mrs. Fred C. Jacquett at her recent home, Grand Junction, Colo. Mr. and Mrs. Jacquett lived here on West Holt avenue, opposite the Central school.

Twenty-one years ago yesterday the Pomona City Trustees paid the late P. C. Tanner, pioneer lawyer here, $4000 for the land now converted into the beautiful Ganesha Park, which is proving one of the most famous assets of this city. Twenty-eight years ago the first newspaper ever published here, the Pomona Weekly Times, was started by W. D. Morton, who recently died.

Mr. and Mrs. Harold C. Dewey entertained at their mountain home at Oak Glen Heights over Sunday. The guests included Mr. and Mrs. S. G. Topliff of Los Angeles, Misses Helen Dewey and Virginia Linney of Portland, Or., Miss Alta Sumner of Ottawa, Kan., and Miss Bertha Hollister of Pomona.

Mr. and Mrs. M. Kinney of Grant's Pass, Or., are guests of their daughter, Mrs. W. A. McCormick of No. 825 East Alvarado street. They visited for some time in Cleveland, O., and are en route to Oregon.

All the local public schools are being supplied with the new United States flags of forty-eight stars, the two extra ones being for New Mexico and Arizona. The secretary of the Board of Education ordered the flags from Minneapolis. Mrs. Emma Heath has presented the new South Hamilton-avenue school with a handsome large flag.

Mrs. David P. Barrows of Berkeley is the guest of her mother, Mrs. B. S. Nichols of Cactus Lodge, and her brothers, H. J. and Allen P. Nichols.

C. H. Phillips and wife of North Park avenue are entertaining their son, Hiram Phillips, formerly of St. Louis, but now consulting hydraulic engineer for the city of Denver. Mr. Phillips is a cousin of Secretary W. H. Truitt of the Pomona Board of Trade.

The first carload of machinery for the manual arts building of the new Polytechnic school has arrived. It includes lathes, drill presses, boring machines, anvils, vices, jointers, smoothing planes and band saws. The equipment already purchased amounts to over $2500.

Coronado Agency, 334 S. Spring st.

AZUSA.

AZUSA, Aug. 29.—Miss Mary Bender, a German woman 59 years of age, died suddenly of heart trouble one day last week. The funeral services were conducted by Rev. Charles F. Richardson, pastor of the Presbyterian Church. The interment was in Oakdale Cemetery.

F. R. Mills of the Pacific Light and Power Company has gone to Los Angeles to take a position with the company there. His place at the intake is filled by E. McCartney, formerly of the Standard Oil Company.

"Hotel del Coronado," best ever.

SAN PEDRO.

SAN PEDRO, Aug. 29.—The friends of Miss Gwendolyn Steed and Alfred Trafethem of this city were pleasantly surprised today by learning that the young couple had slipped off to Whittier where they were married by Rev. Alfred Inwood, a friend of the bride and groom. The honeymoon will be passed in Santa Barbara, after which Mr. and Mrs. Trefethem will be at home to their friends in San Pedro.

Particular housewives always use

RUMFORD

The Wholesome BAKING POWDER

It is unequalled for its perfect baking qualities

Never Gives a

Cured In Five Days

Hernia, Piles and Varicose Veins.

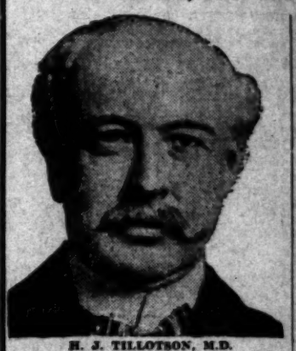

H. J. TILLOTSON, M.D.

Established 30 Years.

I am the only Specialist in Los Angeles who is sole owner of his office and equipment, who does not advertise a fictitious name and photograph. I publish my true photograph, correct name, personally conduct my office. I am the longest established, most successful and reliable, as medical credentials and press records prove. I make this statement that you will know you consult a celebrated Specialist, who sees and treats patients personally. I possess skill and experience, acquired in such a way that no other can share, and should not be classed with medical companies. Experience is the safe standard by which judgment may be valued, and it is unwise and expensive to embrace the statements of medical companies. It is impossible for a medical company to attend college. Companies have no diploma or license to practice medicine in California or any other State. Medical companies usually are named after a doctor. A portrait, whose personality and identity are indefinite, is selected and published as the legitimate specialist of the office. Hired substitutes, ordinary doctors with questionable ability, give consultation, examination and treatment.

A thorough investigation should be made by every ailing person as to the specialist he consults. Duty and destiny to self and those who depend upon you demand the best medical attention. I have the ability and can give you this service. I have always charged a very reasonable fee, so that my services may be obtained by any man who sincerely desires to be cured. I make no misleading statements or unbusinesslike propositions; neither do I desire to be particularly independent, and I would like to have you for a patient, if you will come to me on a strictly professional basis, and the inducements that I offer, which are my ability and thirty years' successful experience. Time-saving treatment and guarantee of cure of certain diseases.

NO MONEY REQUIRED TO COMMENCE TREATMENT. Many patients have no confidence in their doctor, because he demands pay before a cure has been effected, and there are many who have been misinformed about their condition, or through unsuccessful treatment have become skeptical and think there is no cure for them. I want an opportunity to treat such cases. It makes no difference about the financial part, as I accept pay for my services as benefits are derived, when I am satisfied the patient is reliable. Health is capital at interest. I will prove my ability to cure you before asking pay for my services.

WRITTEN GUARANTEE.

Dr. Tillotson's written guarantee means a cure or no pay for services. I guarantee to cure certain diseases or refund every dollar you have paid me for my services. My services cost you nothing unless I cure your Varicose Veins, Hernia, Piles, Fissures, Ulcerations, or any disease I guarantee to cure. My terms are reasonable and no more than you are willing and able to pay.

READ MY BOOK—It contains information every young man, father or mother should have regarding himself. Book Sent Free to those who is or may be benefited by it. Call or write before treating for disease or disorder.

Office Hours—8 a.m. to 12 m.; 1 to 5 and 6 to 8 p.m. Sunday 9 a.m. to 12 m.

I Offer a Free Consultation and Examination

ENGLISH, GERMAN, SWEDISH, NORWEGIAN, DANISH, SPANISH

H. J. TILLOTSON, M.D.

Entrance 234 South Broadway, Cor. Third and Broadway, Los Angeles

VARICOSE VEINS

In the cure of Varicose Veins, Hernia and Associate Diseases, I am successful in the cure of the worst cases. I have the curative power of Nature, and can use it in such a manner as to restore, in a short time, wide-open nature to the diseased parts. It required several years to learn how to overcome conditions and this method is still under my control. The success of the patient and progress of the case can be accomplished in a few days or weeks with perfect safety.

TRUSSES SELDOM CURE BECAUSE

Discard for ordinary Rupture has ruined many lives. The ensuing Rupture is the most dangerous to life, because of the increased liability to strangulation. Physicians are aware that a great deal of trouble has been practiced on the public by the use of trusses, the alleged cure of Rupture by their use positively that I can say that they seldom cure. I do not expect you to accept my statement in this matter, but refer you to your confidence is based on facts, accompanied by results. Call for consultation.

PILES, FISTULA, RECTAL DISEASES

These diseases are very common, frequently found in children as well as in advanced age; are sometimes painful, often very painful, and sometimes dangerous, and frequently not only a source of annoyance, but always a source of pleasure or enjoyment. By means of my great success are the result of my long experience; my treatment is thorough and painless. I cure Piles without cutting, tying or detention from business. Fistula and Fissure are cured by one sitting. Fissure, Ulcer and Fistula. I do not cure your Piles, Fistula, Fissure, Ulcer or Rectal Disease, my fee will be returned. I do not cure you cannot cure. Consultation and examination free. In most cases, so I guarantee a cure of the following diseases: Piles, Fistula, Fissures, Ulcers and all other Rectal Diseases.

DR. TILLOTSON'S BLOOD ELIXIR

The great combination of a tonic for the body is the blood stream. The quality of your blood determines your health. Your blood is your bank account. The strength of your blood against disease is in red corpuscles. My blood-making, blood-purifying remedies have been used with success for years. My blood-cell remedy is a tonic that strengthens and increases the blood supply, and nourishes the nerve centers. I will prove to you at my office that my blood-making, blood-purifying, nerve-giving power is worth trying for nerve troubles.

KIDNEY AND BLADDER DISEASES

With these diseases you must not neglect complications that are produced by other diseased organs. By the use of the illumination of the bladder (cystoscope), cures the diseases of the kidneys, by microscopical examination and chemical analysis of the condition of the blood, I am laying foundations for scientific treatment.—[Advertisement.

Real Estate Directory.

Dollar Book Bungalow Plans. 60c

Original Wilson's Bungalow Book of 100 bungalow plans to close out balance of edition, price cut almost in half. Sent post paid 60c, stamps accepted. Order quick.

Home Builders

129 SOUTH BROADWAY

Ground Floor Mason Operahouse

VAN NESS Avenue Square

THE M'CARTHY COMPANY, 201 N. Broadway. Phones: A3941; Main 1202. WALTER G. McCarty, 899 W. P. Story Bldg. Phones: F2111; Main 3783.

HARTLEY COLONY

ALFALFA AND FRUIT LAND

Adjoining city limits Merced, California. Abundant water. $75 and up.

WOODS LAND CO., 526 South Spring St.

Sunset Main 9297. Home A3349.

40 Acres Alfalfa Land

Near Fresno. Cheap Water. $40 PER ACRE. EASY TERMS. EMIL FIRTH, 319 W. 4th, bet. Broadway and Hill. A8105. Main 2543.

We will Build You a Home

and protect your family in case of death. Investigate this at once.

American Finance & Reality Co.

HASSON-BROWN CO., General Agents. 819-20 H. W. Hellman Bldg.

A Panama Acre

Southwest, for price of near-by lots, $650 and up. Easy terms, 6 per cent. interest. See McGRATH & KILFOIL, With STRONG & DICKINSON, 147 South Broadway.

ARLINGTON PARK

Paved streets, clear to city. Accessible by two lines. Big lots. $1050 and up. Easy terms.

BEVERLY HILLS

PERCY H. CLARK CO., 211 H. W. Hellman Bldg. Main 672.

Yucaipa Valley

Red Apple Land. Ask for pamphlet. Redlands, California. 330 West 6th st. Main 2000. F2000.

LOMITA

Little Farms in the Big Rho District. Where values rise. $425 per acre and up. W. L. HOLLINGSWORTH & CO., 120 West Sixth street.

Rental Department

For Stores, Offices and Flats. ROBERT MARSH & CO., Security Bldg. Main and Second. Telephone Exchange 275. Broadway.

Home for You in

CENTRAL SQUARE

—on easy payments—a few minutes by car-line directly to the city's growth toward the Harbor.

DANIEL STONE & CO., 118-119 Henne Bldg.

LAURELWOOD

6 2-3 cents car fare. Electric water piped to each lot. SEE US FOR LAND. PRICES ADVANCE SOON. HARPER & ROSS CO., 109 Court street.

R. D. VERCLER, Agt., Phone Box 82A, Hollywood Co. wood 3654.

Vermont Square

On Normandie, Vermont and Western avenues. Lots $700 and up. Easy terms. SOUTHWEST LAND CO., 416 Pacific Electric Bldg. Main 8000.

Janss Tract

Beautiful High Lots, $50 and up. Cash, $7.50 Monthly. Water, sewers, walks, street improvements. 20 minutes from center. 5c fare. See JANSS INVESTMENT CO., Pacific Electric Bldg. Main 8000; Broadway 268.

Weekly Bulletin

CORCORAN

Many Cases Cured Permanently in TREATMENT. Most Time-Saving, Natural, Most Safe, Most Painless. No Occupation, Family or Home. A Radical and Permanent Cure. I Will Give To Any Charity As a Guarantee For Every Statement in This Announcement Is True.

I cure rapidly, painlessly and at moderate expense. I will demonstrate actual results in your case, with legal guarantee, by evidence of my merit which is conclusive and maintained by ability. I invite you to come to my office and investigate my treatment for Hernia, Piles, Fistula, Varicocele Veins, Fever, Nervous Disease, Kidney, Bladder and Rectal Diseases. I will give you free a physical examination, chemical analysis of secretions to determine exact condition. Every person should take advantage of this opportunity to learn their true condition. Certainty of cure is what you want.

VARICOSE VEINS

In the cure of Varicose Veins, Rectal and Associate Diseases of the Pelvic Region, I am successful in bringing to bear the curative power of Nature's forces in such a manner as to suppress the cause. No wide-open surgical operations are used. It required several weeks to overcome conditions and the method which I employ is still the best which is known, as to guarantee the comfort of the patient and require a long period of convalescence. Now an absolute cure can be accomplished in a few days and with perfect safety.

TRUSSES SELDOM CURE RUPTURE.

Disregard for existing Hernias has cost many lives. The smallest hernias are the most dangerous to life, because of the increased liability to strangulation. I am aware that a great deal of fraud has been practiced on the public in connection with the alleged cure of Rupture, and when I say positively that I cure Rupture, you are warranted. I do not expect and cannot accept my statement without investigation of my professional work. My confidence in your confidence is based on absolute facts, accomplished results. A personal consultation. I will make a free examination and can explain every detail of your case. Hernia and demonstrate to you the curative value of the method I have discovered. I invite the careful investigation of any person who sincerely desires to be cured. I cure Rupture, in all cases, with perfect safety and comfort. Every suffering, and do not delay in your case. Consultation under Written Guarantee. Most cases cured to stay cured by one treatment.

PILES, FISTULA, RECTAL DISEASES.

These diseases are very common, frequently found in persons of middle and advanced age; are exceedingly annoying, often very painful and sometimes very dangerous, and frequently unfit one for pleasure or occupation. My treatment and successes are the result of years of experience; my treatment is kindly painless. I cure Piles without cutting. Some cases are cured by one or more treatments. I do not cure your Piles, Fistula and other Rectal Diseases, my treatment will not cost you anything. Gentlemen's treatment comes from treating successfully. I guarantee a cure of Piles, Fistula, Fissures, Ulcers and all curable Rectal Diseases.

LIFE'S BLOOD STREAM.

The great clearinghouse of a person's body is the blood stream. Your blood cells are your bank account. Your only defense against disease is by and through the corpuscles. My blood-building, blood-purifying remedies have been tried and proven. My blood-cell remedies create strength and increase the blood corpuscles and nourish the nerve centers. I prove to you at my expense that my blood-making, blood-purifying remedies give power to weak brains and fill the nerve centers.

KIDNEY AND BLADDER DISEASES.

With these diseases you may have many complications that are presented by no other diseased organs. By my scientific examination of the bladder I determine accurately the diseases and by my microscopical examination and urinetral analysis of the condition of the kidneys, the underlying foundations for scientific treatment.—[Announcement Copyrighted.]

Send for information every young man, husband and father should read. Sent Free to those who, in my opinion, will be benefited before treating for disease or disorders.

Office hours: 9 to 5 and 6 to 8 p.m. Sundays 9 a.m. to 1 p.m.

Consultation and Examination.

NORWEGIAN, DANISH, SPANISH SPOKEN.

LOTSON, M. D.

Cor. Third and Broadway, Los Angeles.

ate Directory.

BEVERLY HILLS
PERCY H. CLARK CO.
311 H. W. Hellman Bldg.
Main 672.

Yucaipa Valley
Red Apple Land
Ask for particulars.
Redlands, California, or
330 West 6th st., Los Angeles
Main 2302; F6026.

Janss Tract
Beautiful High Lots, $400 and up. Cash, $7.50 Monthly. Water, Curbs, walks, street improvements all in. 20 minutes from First and Main sts. Fare, 5c. See JANSS INVESTMENT CO., Pacific Electric Bldg., 6th and Main sts. Home 10345; Broadway 5088.

LOMITA
Little Farms in the San Pedro Bay district, where consolidation makes values rise. $425 per acre and up. W. L. HOLLINGSWORTH & CO. 123 West Sixth Street

Rental Department
For Stores, Offices and Homes.
ROBERT MARSH & CO.
Security Bldg., Main, Fifth
Telephone Exchange 175. Entrance 2nd Street.

Home for You in
CENTRAL SQUARE
—on easy payments—in the "Manufacturing Strip," directly in the path of the city's growth toward San Pedro Harbor.
DANIEL STONE & CO.
115-116 Henne Bldg. Los Angeles

LAURELWOOD
6 2-3 cents car fare; modern conveniences; water piped to each lot. LARGE LOTS
SEE US FOR LATEST PRICES ADVANCE SEPT. 1st.
HARPER BROS CO.
109 Court Street, Owens
R. D. VERCLER, Agt., R. F. D. No. 1, Box 82A, Hollywood Cal. Phone Hollywood 2654.

Vermont Square
On Normandie, Vernon and Main avenues.
Lots $700 and up. Easy terms.
SOUTHWEST LAND CO.
418 Pacific Electric Building.

Weekly Excursions to
CORCORAN

Newsy Happenings South of the Tehachepi.

NEWS REPORTS FROM CORRESPONDENTS OF THE TIMES.

HEAD DOWN.

ED CHARGED BY WILD BULL.

RED PARTY HAS ROUGH RIDE IN MOUNTAINS.

Is Taken Over Boulders on Santa Ana Canyon by San Bernardino Rider.

Three Persons—Forger Sentenced Today.

SAN BERNARDINO, Aug. 29.—The [illegible] automobile party returned [illegible] mountains today, having [illegible] trip of ninety miles from this [illegible] Bear River Valley in 8 hours [illegible] minutes. This establishes [illegible] record only as to time consumed [illegible] on the run, but as the first [illegible] party ascending the mountains [illegible] Santa Ana Cañon road since [illegible].

[illegible] feature of the trip was [illegible] bear with a wild bull, which [illegible] was an automobile before. [illegible] of the machine, and in their [illegible] the tourists had to disregard [illegible] their legs. They finally out-[illegible] the bovine.

FOUND DEAD.

[illegible] Wie was summoned to [illegible] to hold an inquest [illegible] of R. L. Cook, found [illegible] in his at that place. Cook [illegible] a resident of the Hes-[illegible]. Through his activity in [illegible] numerous purloiners of [illegible] the government domain [illegible] and punished.

[illegible] belonging to E. Boren to-[illegible] one a little girl, [illegible] was badly torn. The dog [illegible] and its head will be sent [illegible] for examination.

[illegible] Berger, who was re-[illegible] Tuesday last week for [illegible], will be sentenced by [illegible] tomorrow. The latter [illegible] case of Charles [illegible] with wife desertion. [illegible] pleaded guilty.

BENTONE.

[illegible], Aug. 29.—The plant of [illegible] Company at Mentone, [illegible] concern of the kind in [illegible] California, was the scene of [illegible] yesterday morning. The [illegible] in the transformers and [illegible] adjacent walls. The dis-[illegible] electricity was wonderful for [illegible], during which time the [illegible] of the Redlands Fire [illegible] was being driven to the [illegible] one of the chemicals put [illegible] was not before much dam-[illegible]. Workmen were busy [illegible] and today replacing the [illegible].

QUEER.

AIDED BY "RED" MEXICANS.

CRIMINAL ASSISTED BY "PATRIOTS."

Are Backing Coun- Tried in San Diego, Who by Federal Authorities Assault With Intent to

[illegible], Aug. 29.—Practically all [illegible] of a certain element of [illegible] residents of Southern Cali- [illegible] pledged against Dist.- [illegible] and the immigration offi- [illegible] are prosecuting Gregorio [illegible] in charge of criminal as- [illegible] intent to commit murder. [illegible] by the immigration of- [illegible] man is at the head of [illegible] smugglers. Six weeks ago [illegible] Conkling and Conklin sur- [illegible] Chinese and their es- [illegible] their way to Los An- [illegible] efforts were fired on. Con- [illegible] Chinese were captured and [illegible] for their escorts resulted [illegible] of Guzman. He was [illegible] San Diego and at a pre- [illegible] in the township court, [illegible] to the Superior Court, [illegible] authorities believing it [illegible] case him in the civil [illegible]'s trial started today. [illegible] Mexicans from [illegible] vicinity are here in [illegible] fears of intimidation [illegible] that the immigration [illegible] the arrest of Marcus [illegible], who is charged with [illegible] a witness for the prose- [illegible] is held pending investiga- [illegible] the entire day was con- [illegible] a jury. It is said [illegible] the backing of the so- [illegible] patriots, who plotted [illegible] Mexican government.

SHIP DELAYS SHIPS.

[illegible] ship Omega, 157 days [illegible] Seattle-on-Tyne, arrived [illegible] bay late yesterday. The [illegible] was forced to lay outside [illegible] for two days because of the in- [illegible] fog to locate her in the [illegible] that hangs over this city [illegible] considerable distance out to [illegible] was delayed the steam [illegible] all the way down [illegible] from Eureka. The steam [illegible] from Gray's Harbor [illegible] four hours late on ac- [illegible] of the fog in San Diego Bay [illegible] in the pall since Sat- [illegible], and it is claimed the [illegible] the big fires that have [illegible] Montana, Idaho, Ore- [illegible] gon. Today it is as [illegible].

FOG HAS CHARMS.

[illegible] is made at Tent City [illegible] the cornet soloist with [illegible] and Miss Linnie [illegible] is to be married this fall. [illegible] a daughter of C. F. [illegible] of the band. The couple [illegible] Up to two weeks [illegible] was a guest at Tent [illegible] at her home in New [illegible] at the close of the [illegible] tent, will also go to [illegible] the wedding will take [illegible].

FOREIGN LABORERS.

[illegible] from Masatlan [illegible] brought a gang of 150 [illegible] bonded, escorted by [illegible] to the Mexican [illegible] were restored to [illegible] to work in the [illegible] San Diego and [illegible] in order to hurry [illegible] contractors are im- [illegible] Mexican laborers by [illegible].

ARRIVALS.

[illegible] Mrs. M. J. Trainor, Miss M. G. Huber, Miss Belle Wallace, Mr. and Mrs. Thomas Weiss, Thomas Weiss, Jr., S. M. Newmark, Mr. and Mrs. Perry Weidner, Miss Isabella Smith, Mr. and Mrs. A. Greene, Charles H. Greene, Mr. and Mrs. Joseph Greene, Mr. and Mrs. S. E. Lambert, Dr. J. A. Roth, Mr. and Mrs. E. A. Curtice, Mr. and Mrs. G. A. Prince, George Patton, G. E. Hazard, T. C. Raymond, H. E. Franklin, Los Angeles; Miss Olive B. Weiss, J. C. Hillman, Pasadena; Mr. and Mrs. J. C. Cayley, Riverside; Agnes Greeley, Whittier; Miss Nell Conway, Redlands; Willard Chamberlain, E. J. Ling, San Francisco.

INFANTRY ARRIVE.

Arizona Regulars Camp at Ventura After Marching from Oxnard on Way to Atascadero.

VENTURA, Aug. 29.—Three companies of the first battalion of the Eighteenth regiment U. S. infantry, are camped in this city tonight on the race-track grounds in the western part of the city. They arrived at noon from Oxnard, where they left the train which landed them from Prescott, Ariz. From here they will march by slow relays to Atascadero camp in San Luis Obispo county, where they will spend the balance of the summer. There are 300 men in the party, together with wagons, mules and equipment. Among the troops is a son of B. F. Spencer and wife of this city, who had not seen their boy for ten years. He is a member of the hospital corps.

At a recent meeting of the Lima Bean Growers' Association in this county it was resolved to place the opening price of this year's crop at four cents per pound, which is a considerable advance over that of last year. It was the opinion of many growers that the crop would be less the coming year than last by at least 100,000 bags, despite the fact that there is a greater acreage in and also that many more acres were irrigated this year than last. Reports were had from several adjoining counties. The acreage is increasing in all of them and particularly in San Diego county.

Extensive preparations are being made for the garden party at the Old Mission Church on the night of September 9. It will take on the features of a play festival. Children are now being taught the various dances in which they will participate.

JUSTICE GAINS PEN.

Man Tempted by Melon Patch at Santa Ana Leaves Gold-Mounted Souvenir.

SANTA ANA, Aug. 29.—Justice of the Peace Smithwick has a watermelon patch that last night proved too great a temptation to some passer-by. This morning when the Justice went out to thump the crop to select a few melons for the day's use he discovered a fine gold-mounted fountain pen and an elaborately decorated nail file on the ground. The visitor evidently lost them when he reached down for a melon. As yet no one has appeared to claim the souvenirs.

W. B. Tedford, who was cashier of the Commercial Bank of Santa Ana before it consolidated with the Farmers' and Merchants' National Bank of Santa Ana, has entered the employ of the First National Bank here. All other employés of the old Commercial will remain with the consolidated banks.

The Associated Chambers of Commerce of Orange County will hold a banquet and business meeting at Yoch's Hotel at Laguna Beach Wednesday at 1:30 o'clock. One of the matters to be considered will be a coast road from Newport Bay to Laguna Beach.

Marriage licenses: On August 26—John T. Williams, 58, of San Francisco, and Hattie S. Farnham, 51, of Denver. On August 27, James L. Lacey, 24, of Chicago, and Ida M. Matherly, 20, of San Diego; Frank F. Cavin, 32, and Emma S. Stevens, 27, both of Los Angeles; Fred W. Crawford, 22, and H. Olive Sampson, 22, both of Los Angeles.

COLLEAGUES ATTEND FUNERAL.

Services Held at Riverside Over Remains of Night Editor of Morning Enterprise.

RIVERSIDE, Aug. 29.—Funeral services were held this afternoon for the late William S. Gilmore, for the past four years night editor of the Riverside Morning Enterprise. The local lodge of Elks, of which he was a popular member, had charge, and a sympathetic tribute was paid by Rev. F. L. Carrier, pastor of All Souls' Universalist Church. The pallbearers were F. D. Lewis, A. L. Woodill, C. W. Barton, Edgar Johnson, A. R. Pelton and M. M. Millee.

County Game Warden Vosburgh has been notified that Riverside county is to receive a suipment of 5000 rainbow trout early in September. These will be placed in Strawberry Creek, North Fork and Dark Cañon, in the San Jacinto Mountains, in Snow Creek, near Banning, and in Smith Creek, below Temecula.

The trout in the mountain streams have been greatly reduced, owing to the fact that the high waters last winter swept many of the fish down so far into the valleys that they were unable to return and died when the floods subsided. The new shipment of fish, though smaller than the members of the Riverside County Fish and Game Protective Association hoped for, will help restock these streams.

Marriage licenses were issued today to Frank Rempe, aged 47, a native of Iowa and resident of Capitan, N. M., and Josie Snyder, aged 23, a native of Texas and resident of Los Angeles.

Frank Rempe of Capitan, N. M., and Miss Josie Snyder of Los Angeles were married this morning at the Courthouse. Police Justice French performed the ceremony.

LIVELY TIME EXPECTED.

Regulars Think They Will Control County Convention of Republicans at San Diego.

[BY DIRECT WIRE TO THE TIMES.]

SAN DIEGO, Aug. 29.—[Exclusive Dispatch.] A lively time is expected at the Republican county convention, which will convene tomorrow morning. The regulars have outlined a programme to control the temporary and regular organizations and to elect a complete delegation to the State convention.

Leaders of the Lincoln-Roosevelt organization tonight held a secret caucus, at which, it is asserted, steps were taken to resist the programme of the regulars. They dispute the claim that the regulars will have a majority of the delegates.

The convention will be called to order by Chairman E. M. Barber, a regular, who will be in control until a temporary organization is effected.

The House That Exposed The Puzzle Scheme.

The Bartlett Music Company is giving a receipt for double first payment. Pay $5, get receipt for $10 pay $10, get receipt for $20. Bartlett Music Co., 221 S. Broadway, opp. City Hall.

COMMON LOT.

DEATH COMES TO MILLIONAIRE.

WEALTHY TOBACCO MERCHANT JOINS MAJORITY.

Passes Away at Magnificent Home at Prospect Park, Redlands, the Grounds of Which He Converted Into Second Smiley Heights—Gave Much in Quiet Way.

REDLANDS, Aug. 29.—George S. Meyers, multi-millionaire tobacco merchant of St. Louis, died at 4 o'clock this morning at his California residence on Prospect Hill, after an illness of several years. Saturday the deceased, who had been at a Los Angeles hospital some weeks, was removed to his home, accompanied by his son-in-law and daughter, Mr. and Mrs. J. S. Cravens of Pasadena. At that time his illness was not regarded as alarming. Sunday afternoon symptoms were present which caused uneasiness and the doctors remained with him throughout the night, seeking to check the untoward conditions. Shortly after midnight he lapsed into unconsciousness. The remains will be sent to St. Louis, probably tomorrow afternoon, for interment.

Mr. Meyers came to Redlands five years ago. He bought a beautiful place on Prospect Hill, lavishing money upon the house and grounds, which have become a second Smiley Heights. He spent large sums in charitable work, but always in such a way that no publicity followed. In this way he aided not only numerous families personally, but also institutions.

Besides Mrs. Cravens, the deceased leaves two other daughters, Mrs. J. N. Babcock of Colorado Springs and Mrs. H. C. Copell of New York.

ELSINORE.

ELSINORE, Aug. 29.—J. A. Crane, president of the Chamber of Commerce, was in Corona yesterday, and got permission of Temescal Water Company to seine fish in Lee Lake and bring them to stock Lake Elsinore. He will write today to Vosburg to secure permission from the State. Admission Day, September 9 the transferring will be made. Some boats will be taken along, and people interested in stocking the lake will help with the work. Bass and catfish are plentiful in Lee Lake, which is to be drained, and both should thrive in Lake Elsinore.

The valley has been filled with smoke for a couple of days from mountain fires in the Temescal, Temecula and Santa Rosa districts.

Mr. and Mrs. H. L. Carson and family of Los Angeles have rented Mrs. Sitton's Washington-street cottage and will remain here for six months.

Mrs. R. F. Cowan returned to Los Angeles today after a month's stay.

Among Lakeview Inn arrivals are C. A. Henderson, George R. Wilson, George P. Tifft, Joseph H. Call and family; E. I. Darr, C. T. Mundell, Mr. and Mrs. Tracy Shoults, Robert C. Ridgway, Los Angeles; Mr. and Mrs. S. Hazard Halsted, Pasadena; Frank Smith, W. H. Schueman, B. Ramsey, Pomona.

Sundy Hotel arrivals: Joseph Green and wife, Mr. and Mrs. A. Greene, Mr. and Mrs. S. A. Romgut, Mr. and Mrs. D. Greene, W. W. Morrow and wife, G. Wiemer and wife, Los Angeles.

CAMP BALDY.

CAMP BALDY, Aug. 29.—The vacation season is at its height here. Stage loads of people are conveyed to and from the camp every day. Miss Winnifred Smith of Ontario, and Mrs. Thompkins of Los Angeles are guests at the hotel.

J. B. Draper and daughters of Ontario, are enjoying camp life for a week.

Charles Farwell Edson of Los Angeles is taking a vacation at Camp Baldy.

William Falkenstein of Anaheim is here for a week.

F. W. Boynton and family of Los Angeles are registered at the hotel.

The Misses Fulks of Los Angeles gave an enjoyable musical programme Sunday evening.

The week-end visitors augmented the crowd to the full capacity of the dancing pavilion, Saturday evening.

Tennis and croquet on the Heights is a popular "before breakfast" amusement.

Mr. and Mrs. F. H. Woodruff of Los Angeles left for Arrowhead, the 26th inst.

ONTARIO.

ONTARIO, Aug. 29.—A matter that is interesting the secretary and members of the Chamber of Commerce is a prospective creamery. Development of farming lands to the south during the past four years has been so rapid that the establishment of a creamery seems advisable. Many large growers of alfalfa in the district have expressed the idea that dairy cows could be profitably kept if there were a creamery to take care of the milk. Secretary Moore points out that of every ten pounds of butter bought in Los Angeles but one pound is produced in Southern California.

MAY BE INNOCENT.

Guiterrez Not Now Thought to Have Kidnaped Audelia Quivas—He Fears Bodily Harm.

Martin Guiterrez, who was released last week from the City Jail, after a few days' imprisonment on a charge of having kidnaped Audelia Quivas from her home on Mateo street about August 2, appeared at the detectives' office in the Central Police Station last night and asked protection. He declared that ever since he was released he has been followed by two men, and he fears bodily harm.

Detective Rico, assisted by three department men, have searched the city for the girl, but without finding a clew to her whereabouts. Last night Rico declared that he did not believe Guiterrez had anything to do with the girl's disappearance. He said he thought Audelia had willingly ran away with the man who was seen carrying her from her home.

The reason for the change is said by the detectives to be the fact that nothing has been heard from the girl, and it is thought that at least some word would have been carried to her parents if she was being held unwillingly or was being mistreated.

The only point in opposition to the theory now held by the detectives is that they have been unable to learn that any male friend of the girl has disappeared.

If your liver is sluggish and out of tone, and you feel dull, bilious, constipated, take a dose of Chamberlain's Stomach and Liver Tablets tonight

ABSORBED.

FIND VOLUMES THEY INDITED.

Astronomers Discover Reports at Solar Factory.

Inspection Proves Interesting to Eminent Men.

To Make Early Morning Start Up Mt. Wilson.

The tall gentleman with sandy complexion, a touch of gray in his hair, courtly manners, and a good deal of a favorite with the eminent astronomers now gathered here for probably the most important session of the Solar Union, is Dr. Pierre Puiseux. If his address was not known, his tremendous but unembarrassed struggle with the English tongue would set him down as a Frenchman. He is one of the eighteen world's astronomers who are engaged in charting the heavens.

Dr. Puiseux took a very deep interest in the factory which was inspected on Santa Barbara street, Pasadena, yesterday. In fact, the trip interested all of the astronomers, for among the numerous volumes of serial publications in the extensive library for reference, in English and foreign tongues, were found elaborate technical articles which had been prepared by many of the distinguished European members of the Solar Union.

In the cool of the morning yesterday the astronomers took the Lakeview cars for Santa Barbara street, where two long tiers of low white buildings, with a narrow paved street between, are the scenes of great mechanical activity in the construction of astronomical instruments, in the grinding of plane lenses and concave mirrors for reflecting telescopes.

Adjacent to the library are a row of small offices occupied by young ladies who are engaged in counting and measuring the multitude of stars in the splendid photographs of clusters and nebulae obtained with the giant sixty-inch reflector on Mt. Wilson.

In one of the Messier clusters no less than 6300 stars were counted, more than double the number of stars that can be seen with the unaided eye on a clear night in the entire vault of the heavens.

AN IMPOSING GATHERING.

The number of astronomers who will attend the fourth biennial session of the International Union for Coöperation in Solar Research, has been increased to eighty-four. Those who arrived since the last report are Prof. Herbert C. Wilson, director of the Goodsell Observatory at Northfield, Minn., and editor of the Popular Science Monthly—a journal of wide circulation; Dr. William Wallace Campbell, director of the Lick Observatory, and noted investigator of the radial motions of stars; Prof. Alexander G. McAdie, prominent meteorologist connected with the United States Weather Bureau at Washington; Dr. Emerson E. Barnard, famous astronomer at the Yerke Observatory, and discover of the fifth satellite of Jupiter; Prof. Sidney D. Townley of the Stanford University, for some years in charge of the International Latitude Observatory at Ukiah; Dr. Ephriam Miller, for thirty-six years professor of mathematics and astronomy at the University of Kansas, at Lawrence; Prof. Frank P. Brackett, director of the Pomona College Observatory at Claremont, and Fiske, professor of mathematics at the college; Prof. N. Donitch, of the Observatoire de l'Universite at St. Petersburg, Russia; and Prof. Joseph S. Ames, director of the Physical Laboratory at Johns Hopkins University, Baltimore.

Preparations are now complete for moving the entire party up the steep slopes of Mount Wilson today, and in order to gain time and to have the benefit of the exhilarating morning air, a start will be made at 7:30 o'clock. Carriages and saddle animals will be in readiness for the entire party, the preliminaries having been arranged with great thoroughness by Mr. Seares of the Solar Observatory staff.

One of the interesting figures at Hotel Maryland is Dr. Josef von Hepperger, director of the Imperial Observatory at Vienna. After distinguishing himself at the University of Prague and elsewhere, he was induced to join the Vienna staff, and is now at its head. He was awarded the Damoiseau prize by the Paris Academy of Sciences for important work on planets and comets which had attracted favorable notice.

Maj. Edmund H. Hills, C.H.G., of London, has held the responsible position of treasurer of the Royal Astronomical Society since 1904. He has published many papers on astronomical and allied subjects, and has accompanied British solar eclipse expeditions in 1895, 1896, 1898 and 1905. He was secretary to the arbitration tribunal for settling the boundary between Chile and Argentina, thus averting a war between those nations.

Ottawa, capital of the Canadian Dominion, is becoming an important center of astrophysical and scientific investigation. It has two royal societies, both of which are represented at the Solar Union by Prof. John Stanley Plasekit, spectroscopic astronomer at the Dominion Observatory. He is the author of valuable treatises in his department of work. Recently he has been engaged in determining the radial velocities of spectroscopic binaries.

IMPORTANT ASSIGNMENT.

Prof. Herbert H. Turner, former chief assistant of the Greenwich Observatory, but now in charge of the photographic doublet at the Oxford University Observatory, has just completed a very important assignment. At a convention of astronomers held in Paris some years ago it was decided to chart the entire heavens, showing stars down to the sixteenth magnitude. The work was to be done at eighteen observatories located in the Northern and Southern Hemispheres.

To secure uniformity, each observatory was to be equipped with a photographic doublet—two tubes, a visual and photographic, being in the same inclosure. All were to have thirteen-inch refractors, and each were assigned a definite area of the celestial vault.

The first observatory to complete its assignment was the Greenwich, and the Oxford, under Prof. Turner, has the credit for being the second to finish its work.

When Alfred Russell Wallace, a biologist rather than an astronomer, published his rather sensational work, entitled "Man's Place in Nature," Turner published a reply in the Fortnightly Review, which was deemed of such importance that a lengthy synopsis of it was cabled across the Atlantic, and it became the theme of extended comments by the American press.

Bartlett Music Co., at It Again!

Great sale high-grade pianos—standard makes at reduced prices. New pianos $1 a week easy terms. Come quick. Bartlett Music Co., 221 S. Broadway, opp. City Hall.

The House of Biehl
Importing Tailors
WILL OPEN THEIR FINE NEW QUARTERS AT
516
So. Broadway
ON WEDNESDAY
August 31st
Special display of new importations in selected fabrics for men's wear.

PRELIMINARY.

MINER HEINZE BUYS LICENSE.

IT PERMITS HIM TO MARRY BERNICE HENDERSON.

F. Augustus Takes His Actress Fiancee to City Hall in Taxicab and Creates Quite a Sensation—The Wedding Is Scheduled for Tomorrow in New York.

[BY DIRECT WIRE TO THE TIMES.]

NEW YORK, Aug. 29.—[Exclusive Dispatch.] When they obtained a license at the City Hall today, F. Augustus Heinze and Bernice Golden Henderson, an actress, announced that they intended to be married next Wednesday. Mr. Heinze took his fiancée to the license bureau in a taxicab and together they talked with Joseph Prendergast some little time before the document permitting them to marry was at length made out and handed to them.

Answering the usual questions, Mr. Heinze said his home was in Butte, Mont., his business mining, that he had been born in Brooklyn and that his father's name was Otto Heinze. His mother's maiden name, he said, was Lida Marsh Lacy. He has never been married.

Miss Henderson, who gave no occupation, said that she had been divorced from her first husband by the New York Supreme Court in 1908. Her first husband is still living, she said. She is the daughter of Thomas Golden and her mother's maiden name was Mary Campbell.

When the couple entered the City Hall they attracted some attention. They were quickly recognized, Miss Henderson having been seen in the "Vampire" and other plays in this city.

TO MAKE THEIR HOME HERE.

Wedding of Miss Lonnetta Deremer and Frank C. Jocelyn Will Take Place in Chicago Today.

[BY DIRECT WIRE TO THE TIMES.]

CHICAGO, Aug. 29.—[Exclusive Dispatch.] At the marriage of Miss Lonnetta Deremer, daughter of Mrs. Anna M. Deremer, No. 1435 Pearl street, Denver, to Frank C. Jocelyn, son of Mrs. Franklin C. Jocelyn, No. 4247 Drexel boulevard, Chicago, which will take place at noon tomorrow at the home of the bride's mother, Allen Deremer will serve as best man and the ushers will be A. H. Felker, Robert T. Gates, William Mitchell and Leslie Deremer. The bride, who will be unattended, will wear her traveling suit of black and white check, a black and white hat, and will carry American Beauty roses. The service will be read by Rev. Charles H. Marshall. Mr. and Mrs. Jocelyn will make their home at the Hotel Hollywood, Los Angeles, Cal.

ARMY OFFICER MARRIES.

Lieut. Francis W. Honeycutt Weds Miss Margaret Harmon of Governor's Island.

[ASSOCIATED PRESS DAY REPORT.]

NEW YORK, Aug. 29.—The marriage of Lieut. Francis W. Honeycutt, of San Francisco, an officer of the Fifth United States Field Artillery, to Miss Margaret Harmon, daughter of Lieut.-Col. L. F. Harmon, inspector-general, U.S.A., was announced at Governors Island today. The marriage, which was not expected to take place for some time, was performed in Jersey City yesterday. It was performed owing to the fact that Col. and Mrs. Harmon are to leave Governors Island today for San Francisco, from which city they will sail for Manila, where Col. Harmon will assume the duties of inspector-general of Philippines division of the army.

Make the Liver Do its Duty
Nine times in ten when the liver is right the stomach and bowels are right.
CARTER'S LITTLE LIVER PILLS
gently but firmly compel a lazy liver to do its duty.
Cure Constipation, Indigestion, Sick Headache, and Distress after Eating
Small Pill. Small Dose. Small Price
Genuine must bear signature

Lake Tahoe
ROUND TRIP
$23.00
LIMIT 21 DAYS
"Gem of the Sierras"
Just the Place to Spend Your Mid-Summer Outing and Forget Your Business Cares in Boating and Fishing.
Sale Dates
September 3, 8, 10, 17 and 24
Stopovers are Allowed on Return, at San Francisco and Merced
Inquire of any agent
Southern Pacific
Los Angeles Office 600 S. Spring St.
Pasadena Office 148 E. Colorado St.

EST. 1900
DRINK HABIT CURED
GATLIN
UNDER CONTRACT
IN THREE DAYS
NO HYPODERMICS OR BAD AFTER EFFECTS
GATLIN INSTITUTE BR'D'Y 1377
1125 S. GRAND AVE. CALL, PHONE OR WRITE
LOS ANGELES CALIFORNIA HOME F. 1022

SAN FRANCISCO OFFICE
Los Angeles TIMES
1206 Call Building
PHONE—Kearney 2121
Advertisements and subscriptions received. Southern Californians, when in San Francisco, can have their mail sent in care of The Times Office.
Copies of The Times on File.

BISHOPS COCOA & PULVERIZED CHOCOLATE

Maier's "Select" Beer
A Perfect Beer for Particular People

Tickets Returning via New Orleans
Delightful in September and October; cost no more from Chicago or St. Louis through New Orleans via Illinois Central Railroad. Ask any ticket agent or C. HAYDOCK, 118 West Sixth St., Los Angeles.

TAPE WORMS
Stomach and intestinal worms easily and quickly removed by Ygleslas treatment. DR. C. J. SCHMIDT, 741 So. Hill St. Main 6541.

$5
20-INCH AFRICAN OSTRICH PLUME. Black or white. French curl. Mail orders carefully filled. SCOFIELD, MILLINERY CO. 737 S. BROADWAY.

ESTD 1868
S. NORDLINGER & SONS
DIAMOND MERCHANTS
323 S. Spring St. Los Angeles

PARMELEE-DOHRMANN CO.
LOS ANGELES LARGEST CHINA STORE
436-444 So. BROADWAY.

UNIQUE
Cloak and Suit House
225 South Broadway

IF YOU DON'T BUY YOUR SHOES
At "The Plymouth"
Don't Buy Your Shoes First
452 South Spring

New Location
Wetherby Kayser Shoe Co.
BROADWAY AT FOURTH

Wood Bros
Men's Clothes

CALIFORNIA FURNITURE CO.
BROADWAY NEAR SEVENTH
EXCLUSIVE AGENTS

BUSINESS. Barometer of the Markets---Commercial.

FINANCIAL.

OFFICE OF THE TIMES.
Los Angeles, Aug. 29, 1910.

BANK CLEARINGS. Bank clearings yesterday were $2,288,230.91. For the corresponding day of 1909 $1,234,275.11; for the same day of 1908 $1,258,563.49.

Monday	$2,288,230.91
Total	$3,288,230.91
Same time, 1909	1,234,275.11
Same time, 1908	1,258,563.49

Following were the quotations on general and mining securities listed on the Los Angeles Stock Exchange, ground floor, I. W. Hellman building, Fourth and Main streets, for yesterday's session of the exchange:

OIL STOCKS.

Producers—	Bid.	Asked.
Amalgamated Oil	$ 49.75	$ 50.00
American Crude Oil Co.	....	....
Am. Petroleum Co. pfd.	....	.90
Am. Petroleum Co. com.	....	85.00
Associated Oil	60.00	....
Bear Creek Oil & M. Co.	41.25	41.50
Brookshire Oil	.29	.30
California Midway Oil Co.	1.25	1.75
Cleveland Oil Co.	.35¼	.35½
Columbia	.14¼	.14½
Consol. Midway Oil Co.	1.65	1.70
Continental Oil	.27¾	.28
Enos Oil Co.	.75	.85
Gould Oil Co.	1.25	....
Jade Oil Co.	.34	.35
Mexican Pet. Ltd. pfd.	....	.34½
Mexican Pet. Ltd. com.	66.00	....
Occidental Oil Co.	27.00	27.37½
New Petroleum Co.	2.15	....
Olinda Land Co. (Oil)	1.05	....
Palmer Oil Co.	.40¾	....
Premier Oil Co.	1.44	....
Final Oil Co.	.32½	....
Sirus Oil & L. Co.	15.00	....
Rice Ranch Oil Co.	.17	....
Stanley Oil Co.	1.10	....
Traders' Oil Co.	.80	....
Union	85.00	....
West Coast Oil com.	101.25	101.37½
Western Union	9.00	....
Non-producers—		
Dioum Development Co.	.07½	....

BANK STOCKS.

	Bid.	Asked.
All Night & Day Bank	$ 75.00	$102.00
Bank of So. California	....	92.00
Broadway Bank & Trust	150.00	175.00
California Savings Bank	115.00	....
Central National Bank	....	230.00
Citizens' National	290.00	320.00
Commercial National	320.00	....
Equitable Savings Bank	....	300.00
Farmers' & Mer. Nat'l	270.00	....
Federal Bank of L. A.	120.00	....
First National	450.00	....
Home Savings Bank	....	....
Globe Savings Bank	120.00	....
Home Savings Bk. of L. A.	116.00	....
Merchants' National	340.00	....
Nat'l Bank of L. A.	....	362.00
Nat'l Bank of Commerce	160.00	....
Security Savings Bank	350.00	....
The Southern Trust Co.	....	375.00
($50 per shares paid in.)	....	70.00

BONDS.

(All bonds sold flat.)

	Bid.	Asked.
American Petroleum Co.	97	98
Associated Oil Co.	....	90
Corona City Water Co.	94¼	....
Corona Power & W. Co.	....	94½
Cucamonga Water Co.	103	104
Edison Electric Co.	102	....
Ed. Electric Co. Old issue	....	104
Home Telephone Co.	97½	....
Home Tel. Co. 1st Refg.	87¼	....
Hueneme Pipe Line	....	....
L. A. Pac. 1st Con. Mtge.	....	....
L. A. P. Ry. Gen. Con.	....	104¾
L. A. P. Ry. 1st Refg.	....	94
L. A. Traction Co. 5s	102	103
L. A. Traction Co. 6s	101	102
Mexican Nat'l Car Co.	....	....
Mexican Trans. & R. Co.	....	....
Pacific Electric Ry. Co.	97¼	....
Pacific Light & Power Co.	....	....
Pasadena H. T. & T. Co.	....	100
Pomona City Water Co.	....	....
S. Monica H. H. T. pfd.	....	100½
S. Monica H. H. T. pfd.	....	....
S. Monica H. H. T. 1st Mtge.	....	....
Redwood Water Co.	....	72½
Union Transportation Co.	....	....
U. S. L. D. T. & T. Co.	....	90
Visalia Water Co.	....	75
Whittier H. H. T. & T. Co.	97¾	....

INDUSTRIAL AND PUBLIC UTILITIES.

	Bid.	Asked.
Cal. Portland Cement Co.	$ 80.00	....
Edison Electric pfd.	90.00	....
Edison Electric com.	90.00	....
Hawaiian Com. & Sugar	$ 54.00	$ 54.50
Home Telephone pfd.	41.00	41.50
Home Telephone com.	24.75	25.50
Hustisinson S. F. Co.	6.00	6.25
L. A. Athletic Club	17.00	19.00
L. A. Brewing Co.	....	10.00
L. A. Investment Co.	....	100.00
Mexican Nail Gas com.	3.10	....
Pasadena Gas	22.50	27.50
Pac. Mutual Life Ins. Co.	250.00	260.00
Pac. Coast Stone Co. of Cal.	....	....
Pasadena H. T. & T. Co.	....	97.50
Riverside H. T. & T. Co.	....	25.00
San Diego H. T. & T. Co.	....	22.00
S. Monica H. H. T. pfd.	17.50	....
S. Monica H. H. T. com.	15.50	....
Seaside Water Co.	....	1.00
Title G. & Trust Co. pfd.	175.00	100.00
Title G. & Trust Co. pfd.	176.00	....
Title G. & Trust Co. com.	176.00	....
Title L. & Trust Co.	176.00	....
U. S. L. D. T. & T. pfd.	85.00	....
U. S. Security Corp. pfd.	85.00	87.00
Union Trust, S. F.	250.00	300.00
Whittier Home T. & T. Co.	79.00	85.00

SALES—Morning session: 1000 California Midway at 26½; 1000 do. at 26¾; 1000 do. at 27; 500 Union Oil at 1.36½; 5000 Consolidated Midway at 27; 2000 do. at 27¼; 1000 do. at 28; 1000 do. at 28½; 1000 Consolidated Midway at 27¾; 20 Union Oil at 1.37½; 2000 Consolidated Development Co. at 4¾; 2000 do. at 4¾; 2000 do. at 5; 2000 Oleum Development Co. at 5.

MINING STOCKS.

CALIFORNIA.

Miscellaneous—	Bid.	Asked.
California Hills, M. Co.	.04¾	.07
Consolidated Mines Co.	*7.00	.01

NEVADA.

Miscellaneous—	Bid.	Asked.
Goldfield Con. Mines	*2.30	....
Johnnie M. Co.	....	.01
Searchlight District—		
Searchlight Parallel	....	....

*Per 1000 shares.

THE MARKETS.

LOCAL PRODUCE MARKET.

Grapes from the reclaimed desert districts are arriving. Some of them are from entirely new sections where culture is experimental. Some of the new grapes are of the Red Emperor variety and are the first of that variety in this season. They are rather soft and have not the keeping quality of grapes grown around Fresno, or in the immediate vicinity of Los Angeles. Prices on all grapes are normal. There have been no changes since last Wednesday when the market declined. Receipts of all fresh fruits were rather light yesterday on account of the Sunday lay-off. Prices on peaches are slowly advancing and all varieties are selling very near the dollar mark with some moving above that figure. Plums are getting scarce and some of them are being taken from storage. Prunus Symonae, Satsumas, Burbanks and one or two other varieties form the bulk of storage stock on hand.

Receipts of eggs were 116 cases. The demand was good and on account of light arrivals there were a number of sales at 34 cents. The call for eastern stock was light.

Butter receipts were 17,500 pounds. The demand for butter was only fair. Much of the first-class stock made at present has not the keeping qualities it should have, and as a result there is a good deal of second-class stock on the market.

Cream Horn and Daisy cheese, eastern manufacture, was the most plentiful in the sales of the morning. Arrivals were 2700 pounds.

Potato arrivals were 2718 sacks.

Onions in Highlands are the chief factors in the local market. Only 37 sacks of onions were received in by rail and the market showed no difference. There were no bean receipts, and pinks showed a decline.

Apple arrivals were 3200 boxes. The market on apples was good, and the first car of Oregon fruit was counted among receipts. The Oregon apples were of the Gravenstein variety and were in good call at $1.65 per four-tier box.

An advance of 2 cents was reported in linseed oil, the new prices being $1.01 and $1.02 per gallon.

Prices Current.

EGGS — Fresh local ranch, candled, selected, 37; local ranch, case count, selling at 34; eastern, fresh, 30; storage, extras, 27; firsts, 25; seconds, 23; cooking, extras, 27; firsts, 25.

BUTTER—Price to trade, 2½ above quotations. Creamery, extras, 33½ per lb.; creamery, firsts, 31; ladle, 25 per lb.; creamery, 31.

CHEESE—Northern, fresh, 17@17½; Oregon daisies, 16@18½; eastern daisies, 18½@19; Longhorns, 19@20; twins, 19½; singles, 18½; cheddars, 19@20; Dom. Swiss, 22@24; Neufchatel, 26; Limburger, 19@20; Edam, 24@27; per case, 6.00@6.10; Tutzes, 16@18; sierra, 1.00 per box; German breakfast, 1.00 per box; Neufchatel, 1.10 per box; Camembert, 1.10 per box; Schlossthaler, 1.00 per box; Canada cream, 1.00@1.10 per box; Anchor, large, 18.

BEANS—Pinks, No. 1, 4.50@4.75; Lady Washington, 4.00@4.75; Limas, No. 1, 5.00; black eye, 6.50; lentils, 6.00; Garvanzas, 4.50.

DRIED FRUITS — Apples, evaporated, 9; blackberries, 6@ 7 lb. boxes, 10@11. Citron, 15@16. Currants, imp., fancy, bulk, reclaimed, 9½; fancy, 6 lb. packages, imported, Pards, fancy, 60s, 10; Persian Golden, 60s, 10; Persian Golden, 50s, 10½; Persian Golden, 40s, 11; Persian Golden, 30s, 11½; Persian Golden, 20s, 12; Persian Golden, 10s, 12½; Persian Golden, 5s, 13; Persian Golden, 1s, 13½; Persian Golden, 1s, 14; Persian Golden, 1s, 14½; Persian Golden, 1s, 15; Persian Golden, 1s, 15½; Persian Golden, 1s, 16; Persian Golden, 1s, 16½; Persian Golden, 1s, 17; Persian Golden, 1s, 17½; Persian Golden, 1s,

...EDIATE
...EREST RETURNS

... Small Pieces

...onds With Stock Bonus
...er Cent. Semi-Annually, the Interest Be...
...t Your First Dollar Is Paid In.

...0 Bonds — $1,000 Bonds

TERMS

...Bond	$100 Bond
...Stock Bonus	$100 Stock Bonus
$500	Price $100
...wn, $5 Weekly	$1 Down, $1 Weekly

...ll for Sample Contract.

...ALL COMPANY
...ion Bonds and Other Investment Securities.
...-437 Security Building.
...Angeles Stock Exchange.
Sunset, Main 2278

...ryan
NEW YORK
CHICAGO
SAN FRANCISCO
LOS ANGELES
...OR, BRADBURY BLDG.
...e Wire System Ever Organized.

Security Income Growth

Investment Bonds Secured by Trust Deed on Divisions of Central Business Property. Regular quarterly dividends, aggregating 6% per cent. to 7 per cent. and increasing with advance in rentals.

Investors also profit by the growth in value. Investigate property No. 1.

The Trustee Company
424 So. Broadway, Suite 204-6.

WM. R. STAATS CO.
105-7 W. 4th St. 55 S. Raymond Ave.
Los Angeles. Pasadena, Cal.
Municipal and Corporation
BONDS
Descriptive Circulars and Information furnished on request.

DID YOU
over consider the many, many conveniences we give you that you cannot get at any other bank? Do you take them as a matter of course, or do you really appreciate them. If you do appreciate them tell your friends. We will appreciate it.
ALL NIGHT & DAY BANK
6TH & SPRING STS

Oleum Development Company
The best speculative purchase of all oil stocks. Full information furnished and orders executed by
FIELDING J. STILSON COMPANY
205 H. W. Hellman Bldg.
Home 10291

Barroll & Co.
LOS ANGELES SAN FRANCISCO PORTLAND
BONDS

Snowball-Sullivan Company
INVESTMENT SECURITIES
BUY CENTRAL OIL STOCK.
Members Los Angeles Stock Ex.
204-205 I. W. Hellman Bldg. L. A.
167-169 E. Colorado St., Pasadena.

$2.00 SAFE DEPOSIT BOXES $2.00 PER YEAR MODERN SAFE DEPOSIT BOXES
4% INTEREST ON SAVINGS POSTAL ACCOUNTS SECURITY
N. ECOR. SPRING

High-grade Municipal School Corporation Bonds, yielding over 6%. Circulars mailed on request.
E.E. WOODSIDE
Security Bldg. Los Angeles

WANTED
Street Improvement Bonds
The Empire Securities Co.
502 Union Trust Bldg.

...ranges, fancy cantaloupes, 75c@$1.25; fancy Persian fruits—Bananas, $1.25@2.00; Pineapples, $2.00@3.00.
Flour—Family extras, $4.60@4.75; bakers' extras, $4.50@4.60; Graham, $4.25@4.40.
Wheat—Shipping, 1.00@1.02½; milling, 1.02½@1.05; Feed, 97½c@1.00.
Oats—Red, 1.20@1.30; white, 1.30@1.40.
Barley—Feed, 1.00@1.02½; rolled, 1.05@1.10.
Millstuffs—Middlings, 26.00@28.00; bran, 24.00@26.00; cut feed, 28.00@30.00; cracked corn, 32.00@34.00; mixed feed, 26.00@28.00; alfalfa meal, 23.00@25.00; chop, 24.00@26.00.
Hay—Wheat, 12.00@16.00; wheat and oat, 12.00@16.00; oat, 12.00@16.00; barley, 12.00@14.00; alfalfa, 12.00@16.00; stock, 6.00@8.00.
Straw—Wheat, 40@50c.
Receipts—Flour, 1,000 qrs; wheat, 1,000 ctls; barley, 1,000 ctls; hay, 100 tons; straw, 100 bales.
Butter—Fancy creamery, 32½c; extra creamery, 32½c; firsts, 30c; seconds, 27½c; dairy, 25c.
Potatoes—Sellers, 1.00@1.25; Burbanks, 1.00@1.25; Oregon Burbanks, 1.00@1.25; Salinas Burbanks, 1.00@1.25; Sweets, 1.00@1.25.
Onions—Fancy red, 1.00@1.25; fancy white, 1.00@1.25; Australian, 1.00@1.25; Oregon, 1.00@1.25.
Vegetables—Artichokes, 25@30c; asparagus, 5@6c; beans, 2@3c; cabbage, 1½@2c; cauliflower, 25@30c; celery, 25@30c; cucumbers, 10@15c; dried peppers, 5@6c; egg plant, 5@6c; garlic, 3@4c; green peas, 2@3c; lettuce, 25@30c; marrowfat squash, 1½@2c; okra, 5@6c; peppers, 5@6c; pumpkins, 1½@2c; summer squash, 1½@2c; tomatoes, 25@30c; turnips, 1.00@1.25; carrots, 1.00@1.25; beets, 1.00@1.25.
Cheese—Fancy, 16c; choice, 15c; standard, 14½c; Young America, 16c; Eastern, 18c.
Eggs—Fancy ranch, 30c; choice ranch, 28c; Eastern, 22½c.
Poultry—Hens, 15@16c; broilers, 22½@25c; fryers, 22½@25c; roosters, old, 12½@15c; young, 15@17½c; ducks, 15@17½c; geese, 12½@15c; turkeys, 20@22½c; pigeons, 1.00@1.25.

Calfboard Sales.
SAN FRANCISCO, Aug. 29.—Following are the sales at the Calfboard this morning: No trading; 100 cattle, 50 hogs, 50 sheep.
December, 100 cattle, 50 hogs, 50 sheep.
Corn—Cash, 1.00½; December, 1.00½.
Barley—Firm; December, 1.00½.

San Francisco Exchange.
SAN FRANCISCO, Aug. 29.—Following are the sales at the San Francisco Produce Exchange this morning: Butter—Extra, 32½c; firsts, 30c; seconds, 27½c; dairy, 25c.
Eggs—Fancy ranch, 30c; choice ranch, 28c; Eastern, 22½c.
Cheese—Fancy, 16c; choice, 15c; standard, 14½c; Young America, 16c; Eastern, 18c.
Potatoes—Sellers, 1.00@1.25; Burbanks, 1.00@1.25; Oregon Burbanks, 1.00@1.25; Salinas Burbanks, 1.00@1.25; Sweets, 1.00@1.25.
Onions—Fancy red, 1.00@1.25; fancy white, 1.00@1.25; Australian, 1.00@1.25; Oregon, 1.00@1.25.
Vegetables—Artichokes, 25@30c; asparagus, 5@6c; beans, 2@3c; cabbage, 1½@2c; cauliflower, 25@30c; celery, 25@30c; cucumbers, 10@15c; dried peppers, 5@6c; egg plant, 5@6c; garlic, 3@4c; green peas, 2@3c; lettuce, 25@30c; marrowfat squash, 1½@2c; okra, 5@6c; peppers, 5@6c; pumpkins, 1½@2c; summer squash, 1½@2c; tomatoes, 25@30c; turnips, 1.00@1.25; carrots, 1.00@1.25; beets, 1.00@1.25.
Poultry—Hens, 15@16c; broilers, 22½@25c; fryers, 22½@25c; roosters, old, 12½@15c; young, 15@17½c; ducks, 15@17½c; geese, 12½@15c; turkeys, 20@22½c; pigeons, 1.00@1.25.

WM. R. STAATS CO.
105-7 W. 4th St. 55 S. Raymond Ave.
Los Angeles. Pasadena, Cal.
Municipal and Corporation
BONDS
Descriptive Circulars and Information furnished on request.

DID YOU
over consider the many, many conveniences we give you that you cannot get at any other bank? Do you take them as a matter of course, or do you really appreciate them. If you do appreciate them tell your friends. We will appreciate it.
ALL NIGHT & DAY BANK
6TH & SPRING STS

Oleum Development Company
The best speculative purchase of all oil stocks. Full information furnished and orders executed by
FIELDING J. STILSON COMPANY
205 H. W. Hellman Bldg.
Home 10291

Barroll & Co.
LOS ANGELES SAN FRANCISCO PORTLAND
BONDS

Snowball-Sullivan Company
INVESTMENT SECURITIES
BUY CENTRAL OIL STOCK.
Members Los Angeles Stock Ex.
204-205 I. W. Hellman Bldg. L. A.
167-169 E. Colorado St., Pasadena.

$2.00 SAFE DEPOSIT BOXES $2.00 PER YEAR MODERN SAFE DEPOSIT BOXES
4% INTEREST ON SAVINGS POSTAL ACCOUNTS SECURITY
N. ECOR. SPRING

High-grade Municipal School Corporation Bonds, yielding over 6%. Circulars mailed on request.
E.E. WOODSIDE
Security Bldg. Los Angeles

WANTED
Street Improvement Bonds
The Empire Securities Co.
502 Union Trust Bldg.

...SINESS
...AL AFFAIRS.

...EAL MARKET.

...SILVER.
...ORK, Aug. 29.—Bar ...

...LEAD.
...ORK, Aug. 29.—Lead ... 4.40 to 4.50.

...COPPER.
...ORK, Aug. 29.—Cop... Lake 12.87½ to 13.00; ... 12.62½ to 12.75. ... 12.50 to 12.50.

...ERSONAL.

...a mining man of Rhyo... ...r the Nadeau.

... Rivers, who practices in ... is at the Angelus.

... Ferris, an attorney of ... is a guest at the Lanker...

...e is staying at the Hollen... ...a cotton broker of Mem...

...n B. Hampton of Clifton, ... a few days at the ...

...r, a Southern Pacific ... in Francisco, is at the ...

...ch, a Bakersfield land ... a few days at the ...

...Dr. Thomas J. Ryan are ... Lankershim. They are ...

...a manufacturing jeweler ... is a recent arrival ...

...a mining machinery ... of San Francisco, is ... Nadeau.

...ham, a practicing physi... ...with his wife, is regis... ...Hotel Lee.

...e wife and son, are at ... Mr. Ball is an oil ...

...Murphy of Dayton is ... Hayward while here on ...

...is guest arrivals at the ... is Robert Toohey of Pheo... ...brother.

...H. H. Parker are ... to Los Mr. Parker is a ... Wells.

...C. S. Smith of Phoenix ... the Nadeau. Mr. Smith ... dinner.

...and wife are at the ... Mesa is a real estate ... down up in his machine.

...n G. Grimm and child of ... from New York. Satur... ...ramship Berlin for Eu...

...Dr. M. E. Luce of New ... guests at the Angelus ... roster of a department ...

...and S. F. Uhlish are ... Clark. They are American ... of Chinese goods at Yoko...

...and L. C. Muller of ... not occupying apart... ...in Lankershim. They are ... business.

...Watts, formerly of Ko... ...is returned from a pros... ...in Mexico. He has a col... ...ore and minerals.

...Hollins, champion ice and ... of the world, is registered ... from St. Paul. He ... number of exhibitions here, ... of Springfield, Ill., division ... of the Cincinnati, Hamil... ...Indiana Railroad, is a visitor in ... for the first trip in twenty ...

...Hall, at the head of the ... Lumber Company, with R. ... Palo City, arrived yester... ...ay from San Fran...

...Hall, who has been instru... ...in carrying through of sev... ...and transfers at Bakers... ...past year, is at the Hollen...

...Hall, one of the newly ... for the local offices of ... Express Company, ar... ...Los Angeles from Portland ...

...Hall, attorney for the Gold... ...Valley Railway, is registered ... from Goldfield. Mr. and ... are here from Austin, Tex., are ... at the same hotel.

...Hall, manager at the Alexandria ... Mr. and Mrs. J. ... and Mrs. Arthur ... accompanied by her two ... Manchester, England.

...J. B. Schofield of San ... is entertaining a suite at the ... Schofield is advertising ... Pleasant Magazine. Mr. ... Park of Las Vegas, ... part of their vacation ...

...Hall, an official of the ... with headquarters in ... is staying at the Alex... ...and Mrs. Lincoln Pass... ...by their son, J. ... returned to the hotel ... Coronado. Passmore ... millionaire.

...TRAVELERS.

...People Who Are Reg... ...at Hotels in Other ... Cities.

...RRIVED TO THE TIMES.]
...Aug. 29.—[Exclusive ... following Los Angeles ... registered tonight at New ... Hayes, Dr. D. D. Mc... F. E. Smith; Woodward, ... Flanders, C. L. Fland... ...Garland; Grand, J. H. ... H. R. Martindale; ... Gray; Grand Union, ... Astor, M. F. Kline; ... Webster; Manhattan, ... Bennett, J. P. Daniels, ... Belmont, Andrew J. ... Hotaday; Park Ave... ...Cecil.

IN CHICAGO.
...Aug. 29.—[Exclusive Dis... ...following Los Angeles ... registered tonight at Chi... ...Mrs. L. E. Scott; ... Mrs. Belle Carleton, E. V. ... Sherman, Miss Eva ... Mr. J. B. McClune.

SAN FRANCISCO.
...CO, Aug. 29.—[Exclu... following Los An... registered tonight at ... Palace, F. E. ... Thayer, Ira W. ... W. F. Gouty, W. ... Gladys Newerf. ... S. Baldwin, Lewis ... William C. Starr, C. ... Louis Wolf... Marston, J. B. Coul... Walter Fisher, ... and wife, Otto ... Ruth Evans, Mr. ... John Pearce.

...Not Exposed

...Schemes.

...Attorney is giving a ... Thursday at 10 ... to get results for Bla... ...Bldg. Phone Paralyzed ... Bartlett, ... Bldg. Phone Bartlett, ... Music Co., 231 S. Broadway, opp. City Hall.

THE WEATHER.

COMPARATIVE TEMPERATURES.

	Max.	Min.	Mean.		Max.	Min.	Mean.
Boston	74	60	67	New York	72	64	69
Washington	76	68	72	Buffalo	78	58	68
Pittsburgh	82	60	71	Cincinnati	86	62	74
Chicago	74	67	70	St. Paul	80	64	72
St. Louis	76	64	70	Kansas City	90	68	79
Cleveland	78	62	67	Jacksonville	90	72	74
Los Angeles	78	58	69	Spokane	68	46	57

**The maximum is for day before yesterday; the minimum for yesterday. The mean is the average temperature for the two days.

LOCAL OFFICE, U. S. WEATHER BUREAU, Los Angeles, Aug. 29.—[Reported by A. B. Wollaber, Local Forecaster.] At 5 o'clock a.m. the barometer registered 29.72; at 5 p.m., 29.80. Thermometer for the corresponding hours showed 61 deg. and 73 deg. Relative humidity, 5 a.m., 87 per cent.; 5 p.m., 57 per cent. Wind, 5 a.m., east, velocity 2 miles; 5 p.m., southeast, velocity 12 miles. Maximum temperature, 74 deg.; minimum, 59 deg. Rainfall for season, .04 of an inch. Barometer reduced to sea level.

Weather Conditions.—Rain has fallen in the last twenty-four hours along the Atlantic coast from Maine to Florida, and in scattered sections of Iowa, Kansas and Montana. Elsewhere in the United States fair weather has prevailed. The heaviest rainfall was at Hatteras, N. C., where 1.33 inches fell. No important change in temperature has taken place since Saturday. The indications are for fair weather in Los Angeles and vicinity tonight and Tuesday, probably with somewhat higher temperature Tuesday afternoon.

Forecasts.—Local forecast for Los Angeles and vicinity: Fair tonight and Tuesday; light east winds, changing to west.

Riverside, Redlands, Pasadena and San Bernardino: Fair tonight and Tuesday; continued warm.

California south of the Tehachepi: Fair tonight; Tuesday, fair and warmer.

SAN FRANCISCO, Aug. 29.—Forecast:

San Francisco and vicinity: Fair, warmer, Tuesday; light northwest wind.

Santa Clara, Sacramento and San Joaquin valleys: Fair, warmer, Tuesday; light north wind.

Southern California: Fair, warmer, Tuesday; light northeast wind.

Arizona: Showers Tuesday, except fair in extreme western portion; Wednesday, fair, warmer.

YUMA (Ariz.) Aug. 29.—[Exclusive Dispatch from the U. S. Reclamation Service.] Gauge height Colorado River, 15.15 feet.

SHIPPING.

PORT LOS ANGELES, SAN PEDRO.

ARRIVED—MONDAY, AUG. 29.

Steamer Hanalei, Capt. McFarland, from San Francisco, direct.

Steamer Iaqua, Capt. Self, sixty hours from Eureka, via San Francisco.

Steamer Helen P. Drew, Capt. Gunderson, fifty-five hours from Greenwood.

Steamer Centralia, Capt. Ericson, from Aberdeen, via San Francisco.

Steamer Lakme, Capt. Malmgren, three days from Eureka.

Steamer Aurelia, Capt. Webber, from Eureka.

SAILED—MONDAY, AUG. 29.

Schooner Meteor, Capt. Hopner, for Gray's Harbor, in ballast.

Steamer Helen P. Drew, Capt. Gunderson, for San Diego.

Steamer W. H. Murphy, Capt. Corning, for Eureka.

IN PORT.

Steamer Iaqua, E. K. Wood wharf.
Steamer Centralia, E. K. Wood wharf.
Steamer Lakme, Consolidated wharf.
Steamer Aurelia, N. L. C. wharf.
Steamer Hanalei, Crescent wharf.
Steamer Raymond, Salt Lake wharf.
Steamer Wellesley, Consolidated L. Co. wharf.
Steamer Gray's Harbor, Salt Lake wharf.
Steamer Melville Dollar, S. P. wharf.
U. S. Collier Justin, outer harbor.
U. S. torpedo boat destroyers, Lawrence, Goldsborough, Whipple, Paul Jones, Preble, Rowan, Ferry, Stewart, Hull and Truxtun, outer harbor.
Schooner Forester, S. P. slip.
Schooner Expansion, Salt Lake wharf.

TO SAIL—TUESDAY, AUG. 30.

Steamer Raymond, Capt. Knudsen, for Aberdeen, via Redondo Beach.
Steamer Wellesley, Capt. Lindquist, for San Francisco.
Steamer Gray's Harbor, Capt. Andfindsen, for Willapa Harbor, via San Francisco.
Steamer Centralia, Capt. Ericsson, for Gray's Harbor, via Redondo Beach.

WEDNESDAY, AUG. 31.

Steamship President, Capt. Cousins, for San Diego.
Steamer Hanalei, Capt. McFarland, for San Francisco direct.

THURSDAY, SEPT. 1.

Steamship President, Capt. Cousins, for Seattle, via Redondo Beach and San Francisco.
Steamer Melville Dollar, for San Francisco, via Port San Luis.

ON WAY TO THIS PORT.

Steamer Shasta-Yak, from Knappton.
Steamer Shasta, from Portland.
Steamer Van Guard, from Eureka, via San Francisco.
Steamer Coos Bay, from San Francisco and way ports.
Steamer Klamath, from Astoria, via San Francisco.
Steamer Santa Barbara, from Aberdeen, via San Francisco.
Barkentine Newsboy, from Gray's Harbor.
Bark Aiden Besse, from Honolulu.
Schooner W. F. Jewett, from Astoria.
Barkentine Echo, from Coos Bay.
Schooner C. A. Thayer, from Gray's Harbor.
Schooner Mexican, from Alberni.

COMING FROM FOREIGN PORTS.

British steamer, Falls of Orchy, 3129 tons, on way from Antwerp.
British bark Formosa, Capt. Fretwurst, on way from Newcastle, Eng.
British steamer Penrith Castle, on way from Barry, Eng.
German ship Wilhelmina, on the way from Antwerp, for Henry Lund & Co.

Tide Table for San Pedro.

		High.	Low.
Tuesday, Aug.	30	7:43 a.m.	0:37 a.m.
		6:12 p.m.	12:59 p.m.
Wednesday, "	31	8:16 a.m.	1:24 a.m.
		7:08 p.m.	1:04 p.m.
Thursday, Sept.	1	8:43 a.m.	2:03 a.m.
		8:03 p.m.	1:47 p.m.
Friday, "	2	9:18 a.m.	2:29 a.m.
		8:56 p.m.	2:26 p.m.
Saturday, "	3	9:54 a.m.	2:59 a.m.
		9:46 p.m.	3:02 p.m.
Sunday, "	4	10:35 a.m.	3:36 a.m.
		9:33 p.m.	3:37 p.m.
Monday, "	5	10:26 a.m.	4:02 a.m.
		10:22 p.m.	4:09 p.m.

Port Items.

The Independent Company's steamer Hanalei, Capt. McFarland, arrived this morning from San Francisco direct, with seventy passengers and 450 tons of miscellaneous cargo for the Crescent Wharf and Warehouse Company. She will clear on the return trip Wednesday.

The steamer Raymond, Capt. Knudsen, arriving from Aberdeen, brought 750,000 feet of lumber for the Kerckhoff-Cuzner Mill and Lumber Company. She will clear tomorrow for Redondo Beach with balance of cargo.

The steamer Helen P. Drew, Capt. Gunderson, arrived this morning from Greenwood and after discharging 130,000 feet of lumber here, cleared for San Diego with balance of cargo.

The steamer Iaqua, Capt. Self, arrived from Eureka, with 570,000 feet of lumber for the E. K. Wood Lumber Company and other consignees.

The steamer Lakme, Capt. Malmgren, arrived from Eureka, carrying 700,000 feet of lumber for the Consolidated Lumber Company at Wilmington.

The steamer Centralia, Capt. Ericsson, arrived this morning from Aberdeen, via San Francisco, with passengers and 850,000 feet of lumber for various consignees.

The schooner Meteor, Capt. Hapner, completed the discharge of 900,000 feet of lumber for the San Pedro Lumber Company, and sailed today in ballast for Gray's Harbor to reload.

The steamer Aurelia, Capt. Webber, arrived from Eureka with 500,000 feet of lumber for the National Lumber Company.

REDONDO BEACH.

ARRIVED—SUNDAY, AUG. 28.

Schooner W. H. Marston, Capt. Hersey, from Hilo, Hawaiian Islands with cargo of 11,000 ties for the Santa Fe.

Schooner J. W. Clise, Capt. Haley, from Everett, with cargo of 12,000 ties, poles and timbers for the Santa Fe, and 100,000 feet of lumber for the Los Angeles and Redondo Railway.

Steamship Santa Rosa, from San Diego, via Los Angeles Harbor, with freight and passengers.

SAILED—SUNDAY, AUG. 28.

Steamship Santa Rosa, Capt. Alexander, for San Francisco, via Santa Barbara, with 178 passengers and ninety tons of freight.

ARRIVED—MONDAY, AUG. 29.

No arrivals today.

SAILED—MONDAY, AUG. 29.

Tug Redondo Capt. Walters, for Los Angeles Harbor, with seventy-eight passengers.

IN PORT—MONDAY, AUG. 29.

Schooner W. H. Marston, Wharf No. 3.
Schooner J. W. Clise, Wharf No. 2.

SCHEDULE OF ARRIVALS AND DEPARTURES OF PASSENGER VESSELS.

TUESDAY, Aug. 30.—Steamship President, from Seattle, via San Francisco, en voyage for San Diego, via Los Angeles Harbor.

THURSDAY, Sept. 1.—Steamship President, from San Diego, via Los Angeles Harbor, en voyage for Seattle, via San Francisco.

FRIDAY, Sept. 2.—Steamship Santa Rosa, from San Francisco, via Santa Barbara, en voyage to San Diego, via Los Angeles Harbor.

LOADING FOR THIS PORT.

British steamer Iran, Muroran, Japan.
Schooner C. S. Holmes, Hilo.
Br. steamer Strathlorne, Muroran, Japan.
Norwegian steamer Eir, Muroran, Japan.
Br. steamer Carlton, Muroran, Japan.
Barkentine Irmgarde, Hilo, Hawaiian Islands.
Schooner Samar, Everett.
Schooner L. D. Foster, Tacoma.
Steamer George Loomis, Point Richmond.
Schooner Luzon, Eagle Harbor.
Steamer Raymond, Gray's Harbor.
Schooner Azalea.
Schooner Winslow, Winslow.
Steamship Santa Rosa, San Francisco.

SAILING FOR THIS PORT.

Schooner Stimson, Port Ballard.
Steamer Saginaw, Willipa Harbor.
Br. Steamer Northumbria, Muroran, Japan.
Steamer Bandon, Columbia River.
Steamship President, Seattle.
Steamer Raymond, Portland.
Steamer Bowdoin, Eureka.
American schooner J. M. Weatherwax, from Hilo, Hawaiian Islands.

SAN FRANCISCO, Aug. 29.—Arrived: Steamer Santa Rosa, San Diego.
Sailed: Steamers Santa Barbara, San Pedro; President, San Diego.

SHARES AND MONEY.

STOCKS PRICES ON THE RISE.

FROST DAMAGE TO CORN CROP A FALSE ALARM.

Advices Over Sunday Tend to Quiet Apprehensions—Confidence Revived in Wall Street—Currency for Marketing Grain Needed and Shipments Are Large—Call Loans Firmer.

[ASSOCIATED PRESS NIGHT REPORT.]

NEW YORK, Aug. 29.—The ground-work for the rise of prices of stocks today was laid last week in the overselling by a group of professional operators, prompted by the false alarm of frost damage to the corn crop. Advices over Sunday of favorable weather for corn quieted apprehension and revived confidence. Sales of cotton on the New York Cotton Exchange for August delivery, 20 cents a pound, were treated as merely a sensational market episode, due to the imperative requirement of an uncovered short interest. The crossing of the record price made in the Sully corner and the establishment of a new high record since the Civil War were a demonstration of successful manipulation and skilful market maneuvering with very little bearing on the problem of crop yield or intrinsic value. The rapid movement of grain to market carries with it the need for currency to effect this movement. The demand on the interior banks at the reserve centers for this purpose is said to be large, and is reflected from them on the New York banks. Shipments of currency to the interior and to Canada from here continue actively by express and there were deposits at the subtreasury today for transfer to New Orleans. These forces of depletion of bank reserves may have accounted for a slightly firmer tone of call loans today, the rate opening at 1½ per cent. and rising to 2 per cent., a firmer tone characterised money markets in London and Berlin. The tenacity with which three or four of the largest New York bankers are holding to excessive surplus reserves in face of high rates and meager demand for commercial paper is the occasion of some uneasy discussion as a possible indication of expected unfavorable developments of some kind. The demand for stocks today seemed to be professional. Of the day's aggregate sales of 375,700 shares, United States Steel, Reading and Union Pacific made up 220,500 shares. Bonds were firm; total sales, par value, $765,000. United States 4s advanced 1-8 per cent. on call.

NEW YORK STOCKS.

CLOSING PRICES—ACTUAL SALES.

(Furnished by Logan & Bryan, Members New York and Boston Stock Exchanges, Bradbury Building.)

NEW YORK, Aug. 29.—[Exclusive to The Times.] Following were the closing prices, sales and high and low quotations today:

Sales.		High.	Low.	Bid.	Ask.
.....	Adams Express	....	....	250	....
.....	Atlantic C. L.	....	....	130	132
.....	Alli's Chalmers	....	....	8	9
100	Allis Chal. pfd.	32	32	31	33
9,500	Amalg. Copper	65¼	64⅝	64⅝	64¾
100	Am. Agr. Chem.	45	44	45	46
200	Am. Car & Co.	85	84	84	85
800	Am. Car & Fdy.	49¾	47⅝	48	48½
.....	Am. C. & F. pfd.	....	....	110½	114
400	Am. Beet Sugar.	30¾	30	30½	30
.....	Am. B. Sugar pfd.	....	....	90	94
100	Am. Cotton Oil.	62	61¾	61¾	61½
.....	Am. Cot. Oil pfd.	....	....	100½	102
.....	Am. Ice Securities	....	....	19½	....
.....	Am. Express	....	....	240	250
100	Am. Hide & L.	6	6	6	6¼
400	Am. Hide & L. pfd.	23¾	23	23¼	24
100	Am. Locomotive	35	35	35	35½
.....	Am. Loco. pfd.	....	....	102	106
.....	Am. Steel Fdy.	....	....	44	45
4,000	Am. S. & R. Co.	69¾	68⅝	68⅝	69¼
.....	Am. S. & R. pfd.	....	....	102½	103½
.....	Am. Sugar	....	....	119	120
.....	Am. Sugar pfd.	....	....	117¾	118
200	Am. Tel. & Tel.	134½	134	134	134½
.....	Am. Tob. pfd.	....	....	92¾	93½
300	Am. Woolen	28¾	28	28½	29
.....	Am. Woolen pfd.	....	....	96	98
800	Anaconda	40¾	40	39⅝	40
7,700	A. T. & S. F.	99	97¾	97¾	98
.....	A. T. & S. F. pfd.	....	....	102	103
900	Balt. & Ohio	105	104⅜	104¾	104⅝
.....	B. & O. pfd.	....	....	87	90
200	Beth. Steel Cons.	23½	23½	27¾	28½
300	Beth. Steel Pfd.	58½	58	58	59
1,500	Brooklyn R. T.	75	74½	74½	74⅝
.....	Canadian Southern	....	....	61	65
.....	Canadian Pacific	192	190¾	191	191¾
2,700	C. C. C. & St. L.	72¾	72¾	73	73½
3,000	Central Leather	33½	32¾	34½	34⅝
.....	Central L. pfd.	....	....	105	106½
.....	Chicago Alton	....	....	29½	30
.....	C. & A. pfd.	....	....	....	66
1,200	C. & G. W.	24¾	23½	24	24¼
300	Do. pfd "A"	47	44¾	46¾	47
.....	C. & N. W.	....	....	143	144½
4,000	C. M. & St. P.	121½	120	120	120½
.....	Do. pfd	....	....	145	146½
.....	Chicago Ter.	....	....	11	12
.....	Chicago Ter. pfd.	....	....	41	43
.....	C. C. C. & St. L.	....	....	71	75
.....	Do. pfd.	....	....	97	99
.....	Colo. Fuel & Iron	....	....	34½	35
.....	C. F. & I. pfd.	....	....	100	120
.....	C. H. C. & I.	....	....	4	5
.....	Colo. Southern	....	....	21	23
.....	Colo. So. 1st pfd.	....	....	71	73
.....	Colo. So. 2nd pfd.	....	....	68	72
1,700	Consolidated Gas.	131	130¾	130	131
200	Corn Products	13¾	13½	13⅝	13⅞
600	Do. pfd	76¾	76	76¼	76⅝
.....	Del. & Hudson	....	....	162	166
.....	D. & R. G.	....	....	30½	31
1,100	D. & R. G. pfd.	71¾	71	70¾	71¾
200	D. & R. G. pfd.	71¾	71	70¾	71¾
100	Diamond Match	99	99	94	97
.....	Distilling Sec.	....	....	26¾	27½
100	D. S. S. & A.	10½	10½	10½	10⅝
.....	D. S. S. & A. pfd.	....	....	39½	40
1,100	Erie	28¾	28¼	28¼	28½
100	Erie 1st pfd.	42¾	42¾	42¾	42¾
.....	Erie 2nd pfd.	....	....	33¾	34
.....	Federal M. & S.	....	....	23¾	24
.....	General Electric	....	....	142	144½
1,300	Gt. Northern pfd.	128¾	128	128½	128¾
.....	Gt. No. Ore Ctfs.	....	....	54	56
.....	Illinois Central	....	....	130½	131
1,700	Int'l Harv. Com.	97¾	96¾	96¾	97¼
.....	Do. pfd	....	....	118	119½
100	Int'l Paper	13¾	13¾	13⅝	14
100	Int'l Paper pfd.	48	48	48	49
.....	Int'l Pump	....	....	39	39¾
.....	Int'l Pump pfd.	....	....	93½	95½
300	Iowa Central	17¾	17¾	16¾	17¾
200	Iowa Central pfd.	30¾	30¾	30	32
200	K. C. Southern	25¾	25¾	28¾	29¼
.....	K. C. So. pfd.	....	....	68	70
300	L. & N.	144	143¾	143¾	144
.....	Manhattan	....	....	130	132
300	Inter-Met.	17¾	17¾	17¾	17¾
400	Inter-Met. pfd.	48¾	48¾	48¾	48¾
2,600	Mex. Central Ctfs.	20¾	20¾	20¾	20¾
200	Mackay	86	86	84	86
.....	Mackay pfd.	....	....	79¾	79¾
200	Minn. & St. L.	34¾	34¾	35	35½
.....	Do. 1st pfd.	....	....	90	92
300	M. St. P. & S. S. M.	128¾	127	128¼	128¾
.....	Do. 2nd pfd.	....	....	126	129
700	M., K. & Texas	31¾	31¾	31⅝	32
.....	M., K. & T. pfd.	....	....	61	63¼
1,400	Missouri Pacific	53¾	53¾	53¼	53½
100	National Lead	63	63	61½	62¾
.....	Nat'l Lead pfd.	....	....	102¾	104¼
400	Nat'l Biscuit	111¾	111¾	110	112
.....	Nat'l Biscuit pfd.	....	....	....	122
2,300	Nevada Cons.	21¾	20¾	20¾	21¼
.....	N. Y. Air Brake	....	....	68	72
2,800	N. Y. Central	111¾	111¼	111¼	111¾
.....	N. Y. C. & St. L.	....	....	41	42½
.....	Do. 1st pfd.	....	....	100	110
.....	Do. 2nd pfd.	....	....	80	90
200	N. Y., Ont. & W.	40¾	40¾	40	40¾
.....	Norfolk & W.	....	....	97	97½
.....	N. & W. pfd.	....	....	84½	89
.....	North American	....	....	72	73
6,500	Northern Pacific	115	113¾	113¾	114
.....	Omaha	....	....	130	135
.....	Omaha pfd.	....	....	140	145
.....	Pacific Mail	28¾	28¼	28¼	28¾
2,600	Penn. R. R. Co.	128¾	128¼	128	128½
400	People's Gas	106¾	106¼	106	106¾
.....	Pitts. Coal	....	....	105½	107½
200	Pitts. Coal pfd.	65¾	65¾	65	72
.....	Pressed Steel Car.	....	....	34½	35
.....	P. Steel Car pfd.	....	....	93½	95½
.....	Pacific Coast	....	....	100	105
.....	Pullman	....	....	158	161
.....	Ry. Steel Springs	....	....	32	33
.....	Ry. Steel S. pfd.	....	....	91	96
83,600	Reading	161	159¾	159¾	161½
.....	Reading 1st pfd.	....	....	87	87
.....	Reading 2nd pfd.	....	....	81	90
100	Republic I. & S.	30	30	30½	31
.....	R. I. & S. pfd.	....	....	76

COULD WALK.

POWER-HOUSE MEN SELFISH.

Tie Up Electric Line Without Real Reason.

Thousands Are Incommoded by Snap Action.

Short Strike Ends Quickly Upon Orders.

Twenty power-house men in the substations of the Los Angeles Pacific Railway started a strike yesterday morning, but the attempt died a-borning, and after tying up the system the men returned to work in less than two hours after they walked out.

The capitulation came immediately upon receipt of word from General Manager Sherman that any man not at his post in thirty minutes could consider himself discharged. Sherman issued this order at 8:30, and before 9 o'clock the cars were running on every line in the system.

The delay, however, resulted in general confusion throughout the business districts and suburbs in the early hours, for fully 25,000 persons who were due in the city between 8 and 9:30 o'clock were delayed.

The walkout came without warning, for the strikers desired to quit at a time when the company would be greatly handicapped. As a result, thousands of persons waited for cars, or, having boarded them at the beach towns and in the Hollywood district, waited in vain for them to start cityward.

MAKE DEMANDS.

About six weeks ago, after General Manager Sherman left on his vacation, a letter signed by the substation men was addressed to E. G. Riley, chief operator, asking a uniform rise of $5 a month for all men working in the substations. Increased vacation time was also demanded. The men who had been getting $85 per month asked $90, and the same demand was made for relief operators, while those who had been getting $75 a month demanded $80.

Riley had no power to settle the question and referred the matter to the general manager's office, where the letter was placed on file to await the return of Mr. Sherman.

Saturday afternoon General Manager Sherman returned from his vacation, but did not take up the office routine, aside from giving orders for the picking up of business yesterday morning. The letter from the substation men was one of the matters that was not called to his attention.

Shortly after 3 o'clock yesterday morning Mr. Sherman was notified by 'phone of the strike. He asked the reason, and was told of the demand that had been made. He immediately called up the various substations and notified the men that they had just thirty minutes to get back to work.

Extra men were ordered to report by automobile to the various stations at once, and when the strikers found that their places would be filled at once they returned to their work.

To fill the threatened vacancies every man in the company's employ who could be pressed into service was ordered to report. The operator at Sherman stuck to his post, as did a substation man named McBride. Testars, of the operating department, was ordered to Olive substation; Riley, the chief operator, took charge of the Bush-street plant, while Thompson of the construction department rushed to the portable sub. Del Rey was the only station not protected by the time the order for the men to return to work was given.

In the meantime the automobile people were reaping a harvest. The price of taxicabs rose by leaps and bounds, and one man at Ocean Park, who had an oil land option to close before the opening of the bank, paid $100 to be driven to the city.

General Manager Sherman said yesterday afternoon:

"The strike came as a complete surprise to me, or we would have been ready to meet it. In fact, there would have been no trouble in the first place. Two extra men whom we had employed during the July and August rush were notified to lay off on Saturday, and this must have frightened the men into thinking that we were to get rid of all those who signed the petition for increase.

"It is my intention to look into the requests of the men, and if they are reasonable they will certainly be given fair treatment. The fact that the strike was called without giving me a chance to go into the question in the first place is what is unfortunate for all concerned."

VALLEY RATE HEARING.

REBUTTAL TESTIMONY TODAY.

At 10 o'clock this morning there will be a gathering of Pacific Coast railroad officials, attorneys, jobbers, merchants and manufacturers, at the rooms of the Supreme Court in the Bullard Block. The question of equitable freight rates to points in the San Joaquin Valley is to be settled by the State Railroad Commission. When the last hearing of the case closed at San Francisco in June it was evident that Los Angeles had pretty well proved its contention that San Francisco was getting the best of it at present.

When San Francisco jobbers and shippers made the assertion that the rates from Los Angeles to San Joaquin Valley points ought to be higher because of the Tehachepi hill, while San Francisco enjoys a floor level haul, judicial minds were willing to listen to the argument. But when San Francisco set up the claim that it should meet the Los Angeles rate at Mojave, on the south side of the hill, with over a hundred mile haul to its disadvantage, the case lost reasonable basis.

One of the last spikes that was put in the San Francisco guns was the showing by the Los Angeles attorneys that the cost at the San Francisco terminal because of the bay and the tunnels is fully as great as the cost over the Tehachepi.

The railroads, especially the Southern Pacific, are opposing the demand of Los Angeles for a lower rate as compared to the San Francisco rate. Their opposition, however, is not of a very intense character. The railroad attorneys were so chagrined by the arguments of the San Francisco attorneys that they seemed fairly to have been won over to, at least, a fair consideration of the case presented for Los Angeles.

The political situation has changed since the last hearing of the case, and there is interest as to whether that will have any bearing on the case. Two of the Railroad Commissioners who will have this important matter to decide will have no constituents to be responsible to after next November.

The present hearing was set to give the Los Angeles attorneys a chance for rebuttal of the evidence presented at Stockton and San Francisco in June. It will undoubtedly consume several days.

"Milo" Union Suits..... 95c
Women's union suits in the famous "Milo" make, low neck and sleeveless style. Made of very fine, sheer ribbed lisle, with beautiful lace yokes and umbrella knee, with wide lace trimming. Our regular $1.50 quality, form fitting.

Use our Night Service after 5:30. Sunset Bdwy. 1170K, Home 10060.

Wells Fargo Money Orders are convenient and safe. Office on main floor.

LARGEST DEPARTMENT STORE WEST OF CHICAGO
Hamburger's
BROADWAY, EIGHTH & HILL STREETS

La Mazeno Gloves come three different finger lengths, in fifteen styles.

We are sole agents for California for celebrated Royal Regent Corsets.

Table Twelve—A 25c Article for..... 16⅔c
Other stores sell it for 25c, regularly for 25c. It's popular at that price too—and for a Table 12 means one day, 16⅔c.

THESE SPECIALS FOR SECOND DAY OF OUR "SUMMER-END" SALE

The Big Silk Sale
Continued Tuesday Also

Not shop worn, but fresh, crisp new silks at "Summer-End" prices. Persians especially are in evidence—the popular silk of the coming season. Messalines, novelties, etc. All beautiful colors and at a low price.

MESSALINES in 19-inch width in a full range of fashionable colorings. None more exquisite in this beautiful weave than the two-tone effects. See them..... **50c**

NOVELTIES in Messaline weaves; original 19 inches wide. Fine assortment at..... **50c**

PERSIANS for millinery, waists and dresses. 19 inches wide. Fine assortment at..... **58c**

MESSALINES 24 inches wide; rich, lustrous; for street or evening..... **69c**

MESSALINES 27 inches wide in beautiful colorings. An extra quality..... **75c**

Advance Sale of

Autumn Laces

Each day by express something new and fashionable in the manner of rich laces are arriving—advance styles for autumn. Radical changes in costumes call for laces of rich coloring. Cashmirs, Persians and Pastels. See our big display Tuesday.

Oriental All-Overs At $1
You can't tell these from $2.00 laces. Dainty figures and "crakly" effects make them look like original weaves. Bargain at $1.00 per yard. Should see these.

Venise Bands At 50c
Heavy repousse bands with applique figures. These are much in vogue now and good reproduction $1.50 and $2.50 laces.

CLUNYS AND ARMENIANS
10c, 15c, 25c Yard
The most faddish of laces. Edges and insertions in Maltese and Nottingham styles. ¼ to 2½ inches wide. The popular kind.

Grover's Shoes
For Tender Feet

We have always been headquarters for this wonderful line of comfort shoes for women. Our stock contains many items in Grover's shoes that cannot be found elsewhere. Note the low prices on a few of our best selling models below.

Kid Prince Albert—as shown in cut; usually sold for $2.25. Sizes 3 to 8; Flexible soles..... $1.95

Kid Congress Shoe—Very soft leather; flexible soles; same in lace style..... $2.50

Kid Button Shoe—Plain round toe; no seams on side; like the sketch; same in lace style..... $3.50

Patent Tip Juliet—Finest quality, very flexible, fits perfectly..... $3.25

Two of the most popular styles.

Sturdy Romping Clothes for the Little Tots

"Summer-End" Sale prices on these quaint and practical little garments are well worthy the attention of every mother of a tiny tot. Materials, cut and making are all that you could ask—they represent the very best. Romping clothes are too firmly established in the good opinion of the tots and their mothers to need recommendations. Note following items:

Children's Rompers.. 39c
Of seersucker in the bias and straight cut styles. "Comfy."

White Bloomers 25c
Smart little bloomers, made of white duck, specially priced.

Satine Bloomers 50c
Made of heavy quality black satine. Very serviceable garments.

Khaki Bloomers 25c
Sizes to 8 years. Same in sizes 10 to 14 years for 35c.

Under-Waists.... 29c
Of drilling trimmed with lace. Sizes up to 10 years, special.

Visit "Bungalow" Beautiful, on the Third Floor. VISIT it and ask for a Bungalow Book.

MATTING SALE.

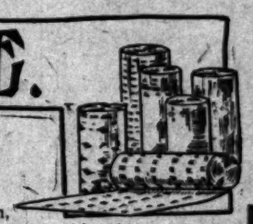

"Summer-End" Clean-Up

Japanese and China matting at prices lower than ordinary wholesale prices. Our own importations—no middleman's profits to pay—that's why. Now, at the close of the warm season, we have placed "Summer-End Sale prices on every line in the house, making it extraordinarily low in every case. About 500 rolls are included. Many choice designs and patterns.

At 12½c A better quality than we have been able to sell at this price—some of it worth double. Both China and Japanese weave—very durable and neat in appearance. See this Tuesday morning and get first choice of the best patterns.

At 21c Matting that will give almost unlimited wear. Very heavy strong and durable. Plain white and neat figures. Splendid assortment in this fine selection. Worth very much more than this special price.

At 19c Positively the best matting value ever offered. An immense variety of patterns in pretty carpet effects—also plain white. Finely and closely woven of best rice straw. Big bargain in every yard you buy at this "Summer-End" price.

At 30c Matting that cannot be surpassed for hard wear or appearance. Japanese in carpet patterns and white. China in neat figures and plain white. An excellent assortment at this price.

Another Big Shipment Fine Japanese China

We have just received another shipment of the Japanese China purchased in the Orient by Mr. M. A. Hamburger, consisting of cups and saucers, ovide shapes, some slightly imperfect, but not hurt to any extent. These and others are listed below.

Decorated Teapots—very attractive shapes, at....20c
7-Piece Berry Set—equally good for cereals.....65c
Decorated Pickle Trays—in pretty designs.....10c
Sugar and Creamer—convenient size; price.....20c
Cups and Saucers—Ovide shapes; price, each..6¼c
Bon Bons—Quaint, dainty and useful, for.....10c
Hair Receiver—very ornamental, a bargain.....10c
3-Piece Tea Sets—extremely pretty; price.....50c
Rose Jars—you pay more elsewhere; here at....35c
Decorated Olive Trays—specially priced at.....7¼c

The Big Advance Fall Bedding Sale

It's the biggest of its kind ever held! The continuance of it will prove a great convenience to everyone. You may reserve any purchases for future delivery by paying 25 per cent. deposit. Don't wait, come now and choose your winter bedding.

Single Army Blankets, size 66x84 and weighing five lbs., for $3.50 and $3.75. Extra heavy, blue and gray; band borders.

Blankets $2.25 to $3 Values, $1.95
Wool mixed and wool nap blankets in white, gray and tan with colored borders.

Blankets 11-4 size, $3.95
Good heavy quality; soft thick pile. Of pure white with pink or blue borders.

Spreads White Crochet $2.00
12-4 size — extra large, heavy quality pearl edge

Bedspreads Wh. Crochet at $1.19
These are 11-4 size with fringed ends. Good quality in pretty patterns.

Cotton Blankets for $1, $1.25, $1.50 and $1.75. Soft fleecy nap. 11-4, large double bed size; tan, gray, white.

Scalloped Marseilles Spreads for.....$4.00
11-4 Wool Blankets, special at.....$5.00
Auto and Steamer Rugs, Scotch plaids.....$5.00
Comforters, size 72x72; excellent for.....$1.00
Comforters, size 72x80; choice designs.....$1.50
Comforters; silkoline covers; pretty.....$2.00
Seamless Sheets, 81x90; linen finish.....69c
Seamless Sheets, 81x90; soft finish.....75c
Pequot Sheets, 90x99; special price.....95c
Pillowcases, 45x36; good values for.....12½c
Pillowcases, 50x36; a leader at.....12½c
Pequot Pillowcases, 50x36; extra large.....25c

FEATHER PILLOWS in assorted colors of heavy striped ticking. Filled with all clean feathers, 3 lbs..... **69c**

FEATHER PILLOWS, in size 19x26; weight 3 lbs.; all feather filling and covered with German art ticking; this sale..... **$1.**

DOWN PILLOWS, covered with finest grade of fancy art ticking. Size 20x28; 3 lbs. weight. Special..... **$2.50**

Gingham Aprons
In the "Summer-End" Sale

A big saving on aprons during the A general mark-down from you a wide range of prices here.

Extra Large Size Aprons
Of Amoskeag gingham—and width. Made with An excellent value for this price..... 2

Full Length Aprons
Made in "Coverall" style and ruffles on skirt. Of ham. Specially priced for Tuesday..... 2

Extra Size Aprons
Amoskeag gingham wide collar. Well made bargain at this price. See them Tuesday..... 2

Princess Style Aprons
In pink and blue striped cess style and made with pretty aprons for a very price. See them..... 2

Amoskeag gingham long sleeves; extra value..... 2

Neat fitting aprons cales. Most comfortable..... 2

Latest Craftstyle Mission Items
The love for the artistic in these rugs. They're ent" that every one wants pretty greens, soft browns shown in their most effective best worsted yarns, double curl up.
Size 30x60..$2.50
Size 36x72..$3.50
Room Size, 9x12..

3 Wright & Ditson Tennis Balls for.....
Set of three tennis balls make. Only one to a or phone orders.

Wash Dress Goods
For the Girls
Regular $1.50 and $2 Values—Ages 6 to 14 Years....

Second Floor

Come Tuesday $1

A TUESDAY NOTION SALE IN THE BASEMENT STORE—AND A HOST OF OTHER SPECIAL ATTRACTIONS! BE ON HAND

SHOPLIFTER.

(Continued from First Page.)

$800 and $900 in the First National Bank of El Paso, made out jointly to Mrs. Morris and Miss Maud Oliphant; a $200 certificate of deposit in the Southern Trust and Savings Bank of San Diego, and a $150 certificate of deposit in the San Diego Savings Bank, the certificates in the San Diego banks being made out in the name of Mrs. Minerva Noel.

Mrs. Parkhurst, who was arrested at the same time as Mrs. Noel, is an altogether different type of woman. Quiet and affable in manner, with her neatly fitting silk and subdued voice, she would have seemed far more at home in a parlor than in the rooms of a jail matron.

"I only took four pair of silk gloves," she said, and then wept softly. "I don't know why I did this—oh, I don't know how I could do it," she continued, after a bit. "I did not need those things—I have plenty enough money of my own—my poor, dear husband, when he lived, was the foreman for the Union Metallic Cartridge Company, and he left me well provided for. I have been living at the St. Mark's Hotel, Venice, and I have all I need. Oh, I can't understand why I should have done this!"

With streaming eyes she looked up at her visitors in a pitiful appeal for help. She had only $8.79 with her, and, though she could have written a check for many times the amount of the bail required, it was after 5 o'clock in the evening and only cash could be accepted by the police. When it was suggested that she give the name of some friend or relative who would furnish bail, she resolutely closed her lips tightly and shook her head.

Mrs. James, who was arrested a little later and found in possession of a few trinkets, is a much older woman than either of the others. She declined to talk to reporters, and, with her little black hat shaken down over one ear, she grappled with the jail telephone and began to call for assistance in the most business-like way imaginable.

Bartlett Music Co., at It Again!
Great sale high-grade pianos—standard makes at reduced prices. New pianos $1 a week, easy terms. Come quick. Bartlett Music Co., 351 S. Broadway, opp. City Hall.

The Times Branch Office

531-533 So. Spring Street

Advertisements Received—Subscriptions Taken—Free Information and Literature Concerning Southern California Hotels and Resorts, Also Routes of Travel; Railway and Steamship Time Tables Supplied. Well Informed Persons in Charge, Capable of Answering All Inquiries. Call or Telephone, Sunset Main 8200, Home 10391.

Visit The Times Free Information Bureau and Rest Room

Writing Accommodations, Free Booklets and Courteous Attendants

The Best Clothes—The Fairest Prices.
Shields & Orr
TAILORS
201-205 Delta Building.
426 South Spring Street.

Big Shoe Sale
Special Bargain Tables in Basement today and tomorrow.
MAMMOTH SHOE HOUSE
819 South Broadway.

Have you heard the Frank B. Long Melody-grand Player Piano? "Do it now."
413 W. Fifth St.
Adjoining Auditorium

MULLEN & BLUETT CLOTHING CO.
Corner Broadway and Sixth Sts
THE QUALITY STORE

(ASTHMA
Suffocating agony. Difficulty in Breathing, Choking Sensation, Asthma, most aggravated and long standing cured with
Bryan's Great Remedy
Get it. Try it. Be sure it is
BRYAN'S ASTHMA REMEDY
25 and 50c Boxes
at Best Druggists. Trial on request. Bryan's Drug House, Rochester, N. Y.)

"The New Standard Encyclopedia" is
Women's $25 Suits
Samples of the very latest styles. Don't miss them..... $15
ORIGINAL SAMPLE SUIT CO.,
336½ S. Broadway, 3rd Floor.

FRENCH HORN BRAND EXTRA QUALITY
SHOES FOR MEN
HOLLANDER & FUNKE CO.
"THE FAMILY SHOE STORE"
428 SOUTH BROADWAY.

34 YEARS OF PROFITS
ECLIPSE
MATCHLESS VALUES IN MEN'S GOODS
LOWMAN'S
131 So. SPRING

For Health
Damiana